

5. Exploded View & Part List

5-1. LNT4071F Exploded View

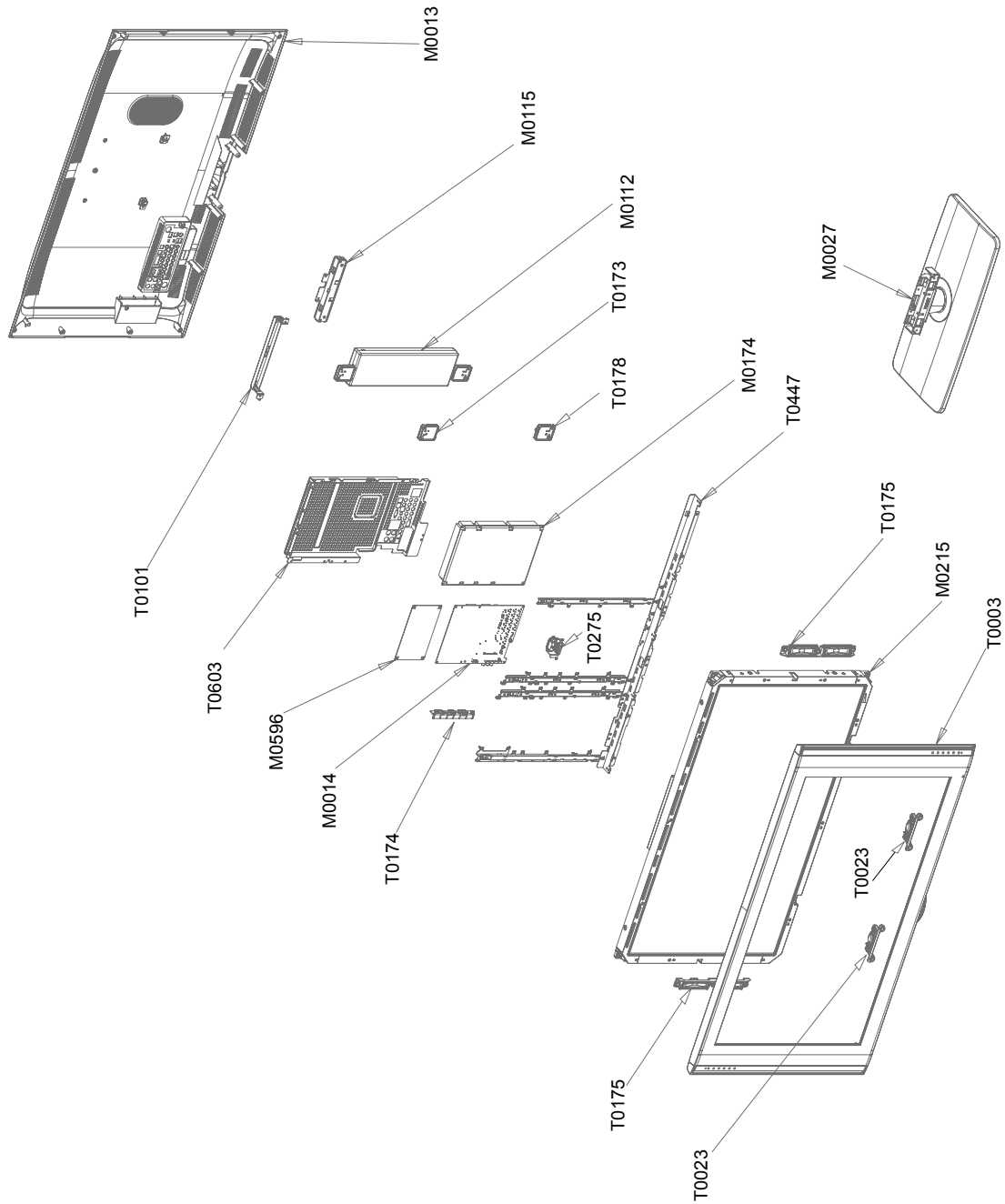

5-1-2. LNT4071F Parts List

Location No.	Code No.	Description & Specification	Q'ty	S.A/S.N.A	Remark
T0003	BN96-05946A	ASSY COVER P-FRONT;PEONY 40F8,SEA,PC+ABS	1	S.A	
M0215	BN07-00286A	LCD-PANEL;LTA400HH-LH1,10bit/120Hz,952*5	1	S.A	
T0023	BN96-06043A	ASSY SPEAKER P;8ohm,Peony/Rose 40",Tweet	2	S.A	
T0175	BN96-06038A	ASSY SPEAKER P;8ohm,Peony/Rose 40",Mid-R	2	S.A	
M0112	BN96-06044A	ASSY SPEAKER P;8ohm,Peony/Rose 40",Woofe	1	S.A	
T0173	BN61-03439A	HOLDER-SPEAKER; PEONY 40 WOOFER TOP	1	S.N.A	
T0178	BN61-03439B	HOLDER-SPEAKER; PEONY 40 WOOFER BOTTOM	1	S.N.A	
T0447	BN96-05960C	ASSY BRACKET P-PANEL;PEONY 40F8,SEA,SECC	1	S.N.A	
M0014	BN94-01432A	ASSY PCB MAIN-AMLCD;LNT4071FX/*	1	S.A	
T0275	BN96-05490A	ASSY MISC P-INLET	1	S.N.A	
T0174	BN61-02875D	HOLDER-SIDE AV;32S81,UO,HIPS,V0(NON-DECA	1	S.N.A	
M0596	BN94-01442A	ASSY PCB MISC-FRC;LNT4071FX/*	1	S.A	
M0174	BN44-00167C	IP BOARD	1	S.A	
T0603	BN63-03776A	SHIELD-PCB MAIN;PEONY 40,SECC,T0.5	1	S.N.A	
M0115	BN61-03337A	BRACKET-STAND LINK;40 PEONY,SECC,T1.6	1	S.N.A	
T0101	BN61-03348A	BRACKET-WALL;LCD TV 32",SECC T1.6	1	S.N.A	
M0013	BN96-05955A	ASSY COVER P-REAR;PEONY 40F8,SEA,HIPS V0	1	S.A	
M0027	BN96-05961A	ASSY STAND P-BASE;PEONY 40F8,ABS+PMMA,BK	1	S.A	

5-2. LNT4671F Exploded View

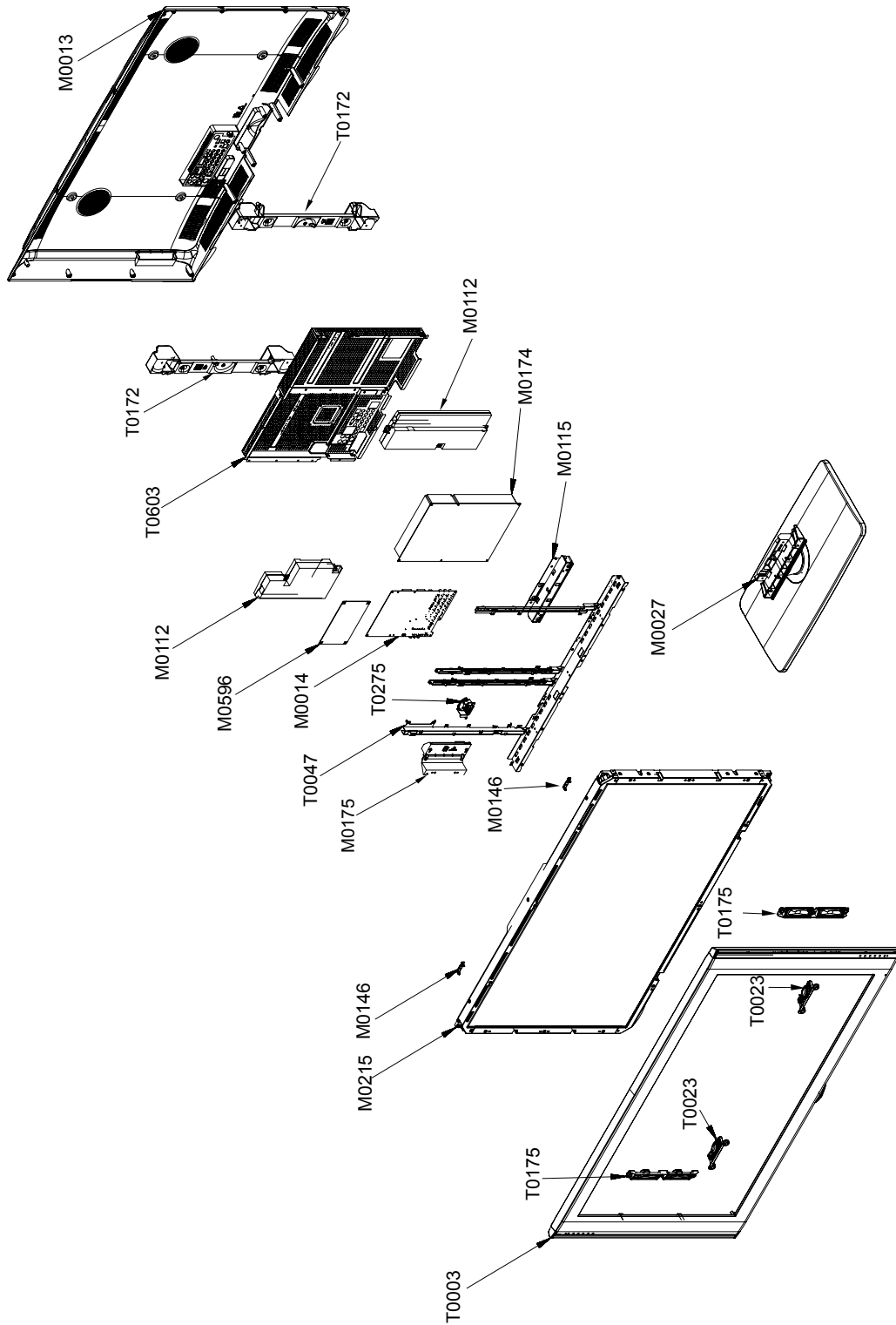

5-2-1. LNT4671F Parts List

Location No.	Code No.	Description & Specification	Q'ty	S.A/S.N.A	Remark
T0275	BN96-05490A	ASSY MISC P-INLET	1	S.N.A	
M0596	BN94-01442A	ASSY PCB MISC-FRC	1	S.A	
T0003	BN96-04056C	ASSY COVER P-FRONT;46F71,UO,PC+ABS,V0,BK	1	S.A	
M0112	BN96-06040A	ASSY SPEAKER P;8ohm,Peony/Rose 46/52,Woofer	1	S.A	
M0215	BN07-00395A	LCD-PANEL;V460H1-L01,8bit,46inch,16.7M,1	1	S.A	
T0047	BN96-03420E	ASSY BRACKET P-PANEL;46M71,UO,-,-,-,MOSE	1	S.N.A	
M0027	BN96-04057A	ASSY STAND P-BASE;46M7,-,ABS+PMMA,HB,BK2	1	S.A	
M0115	BN61-02538A	BRACKET-STAND LINK;46M7,SECC,T1.6	1	S.N.A	
M0146	BN61-02539B	BRACKET-PANEL TOP;46F71,SECC,T1.6,MOSEL-	2	S.N.A	
T0175	BN96-06045A	ASSY SPEAKER P,8ohm,Peony/Rose 46/52 Mid-Range	2	S.A	
T0023	BN96-06039A	ASSY SPEAKER P,8ohm,Peony/Rose 46/52 Tweeter	2	S.A	
M0014	BN94-01358A	ASSY PCB MAIN-CMO;LNT466FX/XAA	1	S.A	
M0174	BN44-00168A	IP BOARD;SIP460A,46" TULIP,30mA,75mA,150	1	S.A	
T0172	BN61-03403A	HOLDER WALL;PEONY 46,HIPS V0,BK500	2	S.N.A	
M0175	BN61-02875D	HOLDER-SIDE AV	1	S.A	
T0603	BN63-03657A	SHIELD-PCB MAIN;MOSEL 3 46",SECC T0.5	1	S.N.A	
M0013	BN96-03414C	ASSY COVER P-REAR;46F71,UO,HIPS,V0,BK500	1	S.A	

5-3. LNT5271F Exploded View

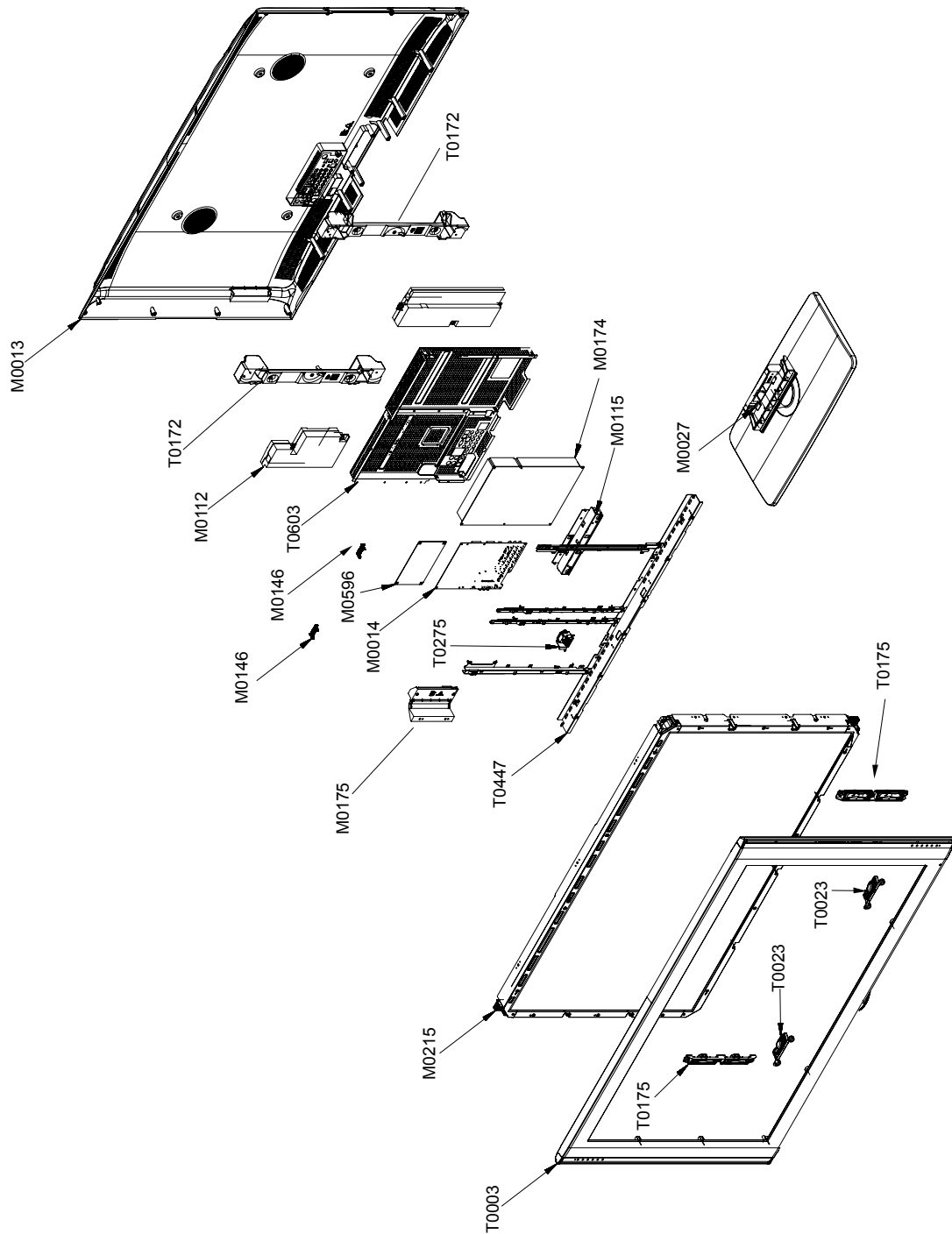

5-3-1. LNT5271F Parts List

Location No.	Code No.	Description & Specification	Q'ty	S.A/S.N.A	Remark
T0023	BN96-06039A	ASSY SPEAKER P;8ohm,Peony/Rose 46/52 Tweeter	2	S.A	
T0003	BN96-04056C	ASSY COVER P-FRONT;46F71,UO,PC+ABS,V0,BK	1	S.A	
M0112	BN96-06040A	ASSY SPEAKER P;8ohm,Peony/Rose 46/52, Woofer	1	S.A	
T0175	BN96-06045A	ASSY SPEAKER P;8oHM,Peony Mid Range	2	S.A	
T0275	BN96-05490A	ASSY MISC P-INLET	1	S.N.A	
M0215	BN07-00395A	LCD-PANEL;V460H1-L01,8bit,46inch,16.7M,1	1	S.A	
T0447	BN96-03420E	ASSY BRACKET P-PANEL;46M71,UO,-,-,-,MOSE	1	S.N.A	
M0027	BN96-04057A	ASSY STAND P-BASE;46M7,-,ABS+PMMA,HB,BK2	1	S.A	
M0115	BN61-02538A	BRACKET-STAND LINK;46M7,SECC,T1.6	1	S.N.A	
M0146	BN61-02539B	BRACKET-PANEL TOP;46F71,SECC,T1.6,MOSEL-	2	S.N.A	
M0596	BN94-01442A	ASSY PCB MISC-FRC	1	S.A	
M0014	BN94-01358A	ASSY PCB MAIN-CMO;LNT466FX/XAA	1	S.A	
T0603	BN96-05886B	ASSY SHIELD P-PCB;PEONY 52,UO,KO,T0.5	1	S.N.A	
M0175	BN61-02875E	HOLDER-SIDE AV	1	S.A	
T0172	BN61-03403A	HOLDER WALL;PEONY 46,HIPS V0,BK500	2	S.N.A	
M0013	BN96-03414C	ASSY COVER P-REAR;46F71,UO,HIPS,V0,BK500	1	S.A	

5-4. LNT4071F Parts List

Level	Location No.	Code No.	Description & Specification	Q'ty	SA/SNA	Remark
		LNT4071FX/XAA	LN-T4071F,N35A/40F80-GPY,40,LCD-TV,UNITE			
0.1	M0001	BN90-01357A	ASSY COVER FRONT;PEONY 40"	1	S.N.A	
.2	T0003	BN96-05946A	ASSY COVER P-FRONT;PEONY 40F8,SEA,PC+ABS	1	S.A	
...3	M0081	6003-001188	SCREW-TAPTITE;BH,+,-,B,M4,L10,ZPC(WHT),S	1	S.N.A	
...3	M0081	6003-001188	SCREW-TAPTITE;BH,+,-,B,M4,L10,ZPC(WHT),S	2	S.N.A	
...3	M0081	6003-001188	SCREW-TAPTITE;BH,+,-,B,M4,L10,ZPC(WHT),S	5	S.N.A	
...3	M0081	6003-001188	SCREW-TAPTITE;BH,+,-,B,M4,L10,ZPC(WHT),S	5	S.N.A	
...3	M0081	6003-001188	SCREW-TAPTITE;BH,+,-,B,M4,L10,ZPC(WHT),S	1	S.N.A	
...3	M0112	BN63-03771A	COVER-FRONT;PEONY 40F8,PC+ABS,-,-,-,V0,S	1	S.N.A	
...3	T0061	BN64-00453A	WINDOW-REMOCON;32R71,PC,V0,VIOLET,DIFFUS	1	S.N.A	
...3		BN96-05877A	ASSY COVER P-DECORATION POWER;PEONY,40,5	1	S.N.A	
...4	M0081	6003-000275	SCREW-TAPTITE;BH,+,-,B,M3,L10,ZPC(BLK),S	1	S.N.A	
...4	M0081	6003-001188	SCREW-TAPTITE;BH,+,-,B,M4,L10,ZPC(WHT),S	2	S.N.A	
...4		BN61-03460A	BOSS-TAPE;PEONY ROSE,TAPE,0.15,DOUBLE-FA	2	S.N.A	
...4	M0732	BN64-00680A	DECORATION-TOP;PEONY 40,ABS,HB,NATURAL,P	1	S.N.A	
...4		BN64-00681A	DECORATION-MIDDLE;PEONY 40,PC CLEAR	1	S.N.A	
...4		BN64-00682A	DECORATION-BOTTOM;PEONY 40,ABS,HB,NATURA	1	S.N.A	
...4		BN96-06151B	ASSY BOARD P-POWER SWITCH;LNT4081FX/XAA,	1	S.A	
...3		BN96-05949A	ASSY COVER P-DECORATION R;PEONY 40F8	1	S.N.A	
...4	T0081	6002-000130	SCREW-TAPPING;FH,+2S,M4,L12,ZPC(BLK),SM	4	S.N.A	
...4	T0527	BN64-00653A	GRILLE-SPEAKER;40 PEONY,PET SHEET,T0.25	1	S.N.A	
...4		BN64-00672A	DECORATION-SIDE,REAR;PEONY 40,PC CLEAR,B	1	S.N.A	
...4		BN64-00673B	DECORATION-SIDE,FRONT;PEONY 40,PC CLEAR,	1	S.N.A	
...4		BN64-00674A	DECORATION-SIDE,MIDDLE;PEONY 40,ABS,HB,B	1	S.N.A	
...4	M0175	BN96-06153B	ASSY BOARD P-TOUCH FUNCTION;LNT4681FX/XA	1	S.A	
...3		BN96-05950A	ASSY COVER P-DECORATION L;PEONY 40F8	1	S.N.A	
...4	T0081	6002-000130	SCREW-TAPPING;FH,+2S,M4,L12,ZPC(BLK),SM	4	S.N.A	
...4	T0527	BN64-00653A	GRILLE-SPEAKER;40 PEONY,PET SHEET,T0.25	1	S.N.A	
...4		BN64-00672A	DECORATION-SIDE,REAR;PEONY 40,PC CLEAR,B	1	S.N.A	
...4		BN64-00673A	DECORATION-SIDE,FRONT;PEONY 40,ABS CLEAR	1	S.N.A	
...4		BN64-00674A	DECORATION-SIDE,MIDDLE;PEONY 40,ABS,HB,B	1	S.N.A	
...3		BN96-05956A	ASSY HOLDER P-BOSS;PEONY 40F8,HIPS V0,BK	1	S.N.A	
...4		BN61-03261B	BOSS-TAPE;Tulip,ACRYL,T1.1,W20mm,GRAY,TA	0.53	S.N.A	
...4		BN61-03261D	BOSS-TAPE;PEONY ROSE,TAPE,1.1,6,GRAY,DOU	0.17	S.N.A	
...4		BN61-03333A	HOLDER-BOSS BOTTOM;40 PEONY,HIPS V0,BLK	1	S.N.A	
...3	CCM1	BN63-02183H	COVER-SHEET;Rhcm,PE Vinyl,T0.05,1300mm,2	0.7	S.N.A	
...3	T0714	BN96-06152B	ASSY BOARD P-IR;LNT4681FX/XAA,CT5000-536	1	S.A	
...3		BN63-01925A	FELT-VIBRATION;42D5,FELT,T0.35,10,370	2	S.N.A	
.2	T0175	BN96-06038A	ASSY SPEAKER P;8ohm,Peony/Rose 40",Mid-R	2	S.A	
.2	M0081	6006-001096	SCREW-TAPTITE;BH,+WP,B,M4.0,L12,ZPC(BLK	2	S.N.A	
0.1	M0002	BN90-01360A	ASSY COVER REAR;Peony 40"	1	S.N.A	
.2	T0081	6002-001294	SCREW-TAPPING;BH,+,,M4,L16,ZPC(BLK)	1	S.A	
.2	T0081	6002-001294	SCREW-TAPPING;BH,+,,M4,L16,ZPC(BLK)	1	S.A	
.2	T0081	6002-001294	SCREW-TAPPING;BH,+,,M4,L16,ZPC(BLK)	13	S.A	
.2	M0081	6003-000115	SCREW-TAPTITE;BH,+B,M3,L6,ZPC(BLK),SWRC	1	S.A	
.2	M0013	BN96-05955A	ASSY COVER P-REAR;PEONY 40F8,SEA,HIPS V0	1	S.A	

5. Exploded View & Part List

Level	Location No.	Code No.	Description & Specification	Q'ty	SA/SNA	Remark
...3	M0081	6003-001188	SCREW-TAPTITE;BH,+,-,B,M4,L10,ZPC(WHT),S	2	S.N.A	
...3	T0101	BN61-03348A	BRACKET-WALL;LCD TV 32",SECC T1.6	2	S.N.A	
...3	M0006	BN63-03773A	COVER-REAR;40 PEONY,HIPS,-,-,-,V0,SEA,BK	1	S.N.A	
...3	T0071	BN64-00553C	INLAY-TERMINAL;07,COMMON,UO,PS SHEET,T0.	1	S.N.A	
...3	T0064	BN65-00002A	CLAMPER CORE;BORDEAUX,PP,V0,BLK	1	S.N.A	
...3	T0069	AA60-00171V	SPACER-FELT;BE46PS,FELT,500,T0.35,10	2	S.N.A	
0.1	M0216	BN90-01363A	ASSY STAND;Peony 40"	1	S.N.A	
..2	T0081	6002-001294	SCREW-TAPPING;BH,+,,M4,L16,ZPC(BLK)	4	S.A	
..2	M0027	BN96-05961A	ASSY STAND P-BASE;PEONY 40F8,ABS+PMMA,BK	1	S.A	
...3	T0081	6002-001294	SCREW-TAPPING;BH,+,,M4,L16,ZPC(BLK)	4	S.A	
...3	M0081	6003-001239	SCREW-TAPTITE;FH,+,-,B,M4,L10,ZPC(WHT),S	6	S.A	
...3		BN61-02247A	HOLDER-SWIVEL RING;40R71,ACETAL,BLK	1	S.N.A	
...3		BN61-02248A	HOLDER-SWIVEL RING;40R71,ACETAL NATUAL,T	1	S.N.A	
...3		BN61-02885A	HOLDER-SWIVEL RING;MURANO40,ACETAL NATUR	1	S.N.A	
...3		BN61-02886A	BRACKET-HINGE SWIVEL;BORDEAUX PLUS,40,SE	1	S.N.A	
...3		BN61-03106A	BRACKET-STAND BOTTOM;TULIP-SIDE 40,SECC,	1	S.N.A	
...3	T0920	BN61-03334A	GUIDE-STAND;40 PEONY,ABS V0,BLK	1	S.N.A	
...4	T0514	BN61-03440A	BRACKET-SUPPORT;ROSE-PEONY 40,SECC,T2.0,	2	S.N.A	
...3	T0004	BN63-03369A	COVER-STAND BASE;TULIP-SIDE 40,ABS+PMMA,	1	S.N.A	
...3		BN63-03373A	COVER-STAND DECORATION;TULIP-SIDE 40,ABS	1	S.N.A	
...3		BN63-03667A	COVER-STAND SUB;40 PEONY,ABS,V0,BLK,H/GL	1	S.N.A	
...3	T0132	BN73-00052A	RUBBER FOOT;ARES 17,CR Rubber Gray,T1.5	6	S.N.A	
...3	CCM1	BN63-02183D	COVER-SHEET;Rhcm,PE Vinyl,T0.05,680mm,20	0.4	S.N.A	
0.1	M0017	BN91-01722A	ASSY CHASSIS;LNT4071FX/*	1	S.N.A	
..2	M0014	BN94-01432A	ASSY PCB MAIN-AMLCD;LNT4071FX/*	1	S.A	
...3	T0245	0202-001492	SOLDER-WIRE FLUX;HSE-02 LFM48 SR-34 S,-,	0.25	S.N.A	
...3	CN1101	3701-001294	CONNECTOR-DSUB;15P,3R,FEMALE,STRAIGHT,AU	1	S.A	
...3	JA701B	3701-001388	CONNECTOR-HDMI;20P,Phosphor Bronze,ANGLE	1	S.A	
...3	CN906	3707-001081	CONNECTOR-OPTICAL;STRAIGHT,SPDIF	1	S.A	
...3	CN330	3711-000058	HEADER-BOARD TO CABLE;BOX,4P,1R,2.5MM,AN	1	S.A	
...3	CN330	3711-004484	HEADER-BOARD TO CABLE;BOX,5P,1R,2mm,STRA	1	S.A	
...3	CN330	3711-004484	HEADER-BOARD TO CABLE;BOX,5P,1R,2mm,STRA	1	S.A	
...3	CN330	3711-004531	HEADER-BOARD TO CABLE;BOX,10P,1R,2mm,ANG	1	S.A	
...3	CN330	3711-005842	HEADER-BOARD TO CABLE;BOX,24P,2R,2MM,STR	1	S.A	
...3	JA330	3722-000143	JACK-PHONE;1P(VER),AG,BLK,ANGLE	1	S.A	
...3	JA330	3722-001061	JACK-PHONE;1P,3.6PI,AG,BLK,N	1	S.A	
...3	JA330	3722-001061	JACK-PHONE;1P,3.6PI,AG,BLK,N	1	S.A	
...3	JA332	3722-001163	JACK-VHS;4P,AU,BLK,ANGLE	1	S.A	
...3	JA332	3722-001734	JACK-VHS;4P,SN,BLK,STRAIGHT	1	S.A	
...3	JA333	3722-002543	JACK-PIN;3P,Sn,RED/WHT/YEL,ANGLE	1	S.A	
...3	CN704B	3722-002546	JACK-USB;4P/1C,AU,BLK,ANGLE,A type	1	S.N.A	
...3	CIS3	BN40-00107A	TUNER;DNVS227IH262A,DNVS227IH262A,NTSC/V	1	S.A	
...3	T0099	BN62-00003A	HEAT SINK-IC;NK,SUN,A6063S,T2.5,W28,L28,	2	S.N.A	
...3	T0174	BN97-01739A	ASSY SMD;LNT4071FX/*	1	S.N.A	
...4	SUB05	0202-001477	SOLDER-CREAM;LST309-M,-,D20~45□,96.5Sn/	5.469	S.N.A	
...4	D402	0401-000133	DIODE-SWITCHING;RLS4148,75V,150mA,LL-34,	1	S.A	
...4	D408	0401-000133	DIODE-SWITCHING;RLS4148,75V,150mA,LL-34,	1	S.A	

5. Exploded View & Part List

Level	Location No.	Code No.	Description & Specification	Q'ty	SA/SNA	Remark
...4	D409	0401-000133	DIODE-SWITCHING;RLS4148,75V,150mA,LL-34,	1	S.A	
...4	D410	0401-000133	DIODE-SWITCHING;RLS4148,75V,150mA,LL-34,	1	S.A	
...4	D411	0401-000133	DIODE-SWITCHING;RLS4148,75V,150mA,LL-34,	1	S.A	
...4	D207	0401-001056	DIODE-SWITCHING;MMBD4148SE,100V,200mA,SO	1	S.A	
...4	D208	0401-001056	DIODE-SWITCHING;MMBD4148SE,100V,200mA,SO	1	S.A	
...4	D209	0401-001056	DIODE-SWITCHING;MMBD4148SE,100V,200mA,SO	1	S.A	
...4	D212U	0401-001056	DIODE-SWITCHING;MMBD4148SE,100V,200mA,SO	1	S.A	
...4	D213	0401-001056	DIODE-SWITCHING;MMBD4148SE,100V,200mA,SO	1	S.A	
...4	D221	0401-001056	DIODE-SWITCHING;MMBD4148SE,100V,200mA,SO	1	S.A	
...4	D222	0401-001056	DIODE-SWITCHING;MMBD4148SE,100V,200mA,SO	1	S.A	
...4	D226R	0401-001056	DIODE-SWITCHING;MMBD4148SE,100V,200mA,SO	1	S.A	
...4	D501	0401-001056	DIODE-SWITCHING;MMBD4148SE,100V,200mA,SO	1	S.A	
...4	D720B	0401-001056	DIODE-SWITCHING;MMBD4148SE,100V,200mA,SO	1	S.A	
...4	D721B	0401-001056	DIODE-SWITCHING;MMBD4148SE,100V,200mA,SO	1	S.A	
...4	D724	0401-001056	DIODE-SWITCHING;MMBD4148SE,100V,200mA,SO	1	S.A	
...4	D725	0401-001056	DIODE-SWITCHING;MMBD4148SE,100V,200mA,SO	1	S.A	
...4	D726	0401-001056	DIODE-SWITCHING;MMBD4148SE,100V,200mA,SO	1	S.A	
...4	D727	0401-001056	DIODE-SWITCHING;MMBD4148SE,100V,200mA,SO	1	S.A	
...4	D728	0401-001056	DIODE-SWITCHING;MMBD4148SE,100V,200mA,SO	1	S.A	
...4	D729	0401-001056	DIODE-SWITCHING;MMBD4148SE,100V,200mA,SO	1	S.A	
...4	D730	0401-001056	DIODE-SWITCHING;MMBD4148SE,100V,200mA,SO	1	S.A	
...4	D731	0401-001056	DIODE-SWITCHING;MMBD4148SE,100V,200mA,SO	1	S.A	
...4	D801	0401-001056	DIODE-SWITCHING;MMBD4148SE,100V,200mA,SO	1	S.A	
...4	D802	0401-001056	DIODE-SWITCHING;MMBD4148SE,100V,200mA,SO	1	S.A	
...4	D804	0401-001056	DIODE-SWITCHING;MMBD4148SE,100V,200mA,SO	1	S.A	
...4	D805	0401-001056	DIODE-SWITCHING;MMBD4148SE,100V,200mA,SO	1	S.A	
...4	D806	0401-001056	DIODE-SWITCHING;MMBD4148SE,100V,200mA,SO	1	S.A	
...4	D808	0401-001056	DIODE-SWITCHING;MMBD4148SE,100V,200mA,SO	1	S.A	
...4	D809	0401-001056	DIODE-SWITCHING;MMBD4148SE,100V,200mA,SO	1	S.A	
...4	D810	0401-001056	DIODE-SWITCHING;MMBD4148SE,100V,200mA,SO	1	S.A	
...4	D811	0401-001056	DIODE-SWITCHING;MMBD4148SE,100V,200mA,SO	1	S.A	
...4	D812	0401-001056	DIODE-SWITCHING;MMBD4148SE,100V,200mA,SO	1	S.A	
...4	D813	0401-001056	DIODE-SWITCHING;MMBD4148SE,100V,200mA,SO	1	S.A	
...4	D814	0401-001056	DIODE-SWITCHING;MMBD4148SE,100V,200mA,SO	1	S.A	
...4	D815	0401-001056	DIODE-SWITCHING;MMBD4148SE,100V,200mA,SO	1	S.A	
...4	D822	0401-001056	DIODE-SWITCHING;MMBD4148SE,100V,200mA,SO	1	S.A	
...4	D823	0401-001056	DIODE-SWITCHING;MMBD4148SE,100V,200mA,SO	1	S.A	
...4	D830	0401-001056	DIODE-SWITCHING;MMBD4148SE,100V,200mA,SO	1	S.A	
...4	D831	0401-001056	DIODE-SWITCHING;MMBD4148SE,100V,200mA,SO	1	S.A	
...4	D832	0401-001056	DIODE-SWITCHING;MMBD4148SE,100V,200mA,SO	1	S.A	
...4	D833	0401-001056	DIODE-SWITCHING;MMBD4148SE,100V,200mA,SO	1	S.A	
...4	D834	0401-001056	DIODE-SWITCHING;MMBD4148SE,100V,200mA,SO	1	S.A	
...4	D835	0401-001056	DIODE-SWITCHING;MMBD4148SE,100V,200mA,SO	1	S.A	
...4	D836	0401-001056	DIODE-SWITCHING;MMBD4148SE,100V,200mA,SO	1	S.A	
...4	D837	0401-001056	DIODE-SWITCHING;MMBD4148SE,100V,200mA,SO	1	S.A	
...4	D215	0401-001099	DIODE-SWITCHING;1N4148WS,75V,150mA,SOD-3	1	S.A	
...4	D216	0401-001099	DIODE-SWITCHING;1N4148WS,75V,150mA,SOD-3	1	S.A	
...4	D217	0401-001099	DIODE-SWITCHING;1N4148WS,75V,150mA,SOD-3	1	S.A	
...4	D220	0401-001099	DIODE-SWITCHING;1N4148WS,75V,150mA,SOD-3	1	S.A	

5. Exploded View & Part List

Level	Location No.	Code No.	Description & Specification	Q'ty	SA/SNA	Remark
...4	D225	0401-001099	DIODE-SWITCHING;1N4148WS,75V,150mA,SOD-3	1	S.A	
...4	D302	0401-001099	DIODE-SWITCHING;1N4148WS,75V,150mA,SOD-3	1	S.A	
...4	D401	0401-001099	DIODE-SWITCHING;1N4148WS,75V,150mA,SOD-3	1	S.A	
...4	D406	0401-001099	DIODE-SWITCHING;1N4148WS,75V,150mA,SOD-3	1	S.A	
...4	D407	0401-001099	DIODE-SWITCHING;1N4148WS,75V,150mA,SOD-3	1	S.A	
...4	D745	0401-001099	DIODE-SWITCHING;1N4148WS,75V,150mA,SOD-3	1	S.A	
...4	D845	0401-001099	DIODE-SWITCHING;1N4148WS,75V,150mA,SOD-3	1	S.A	
...4	D846	0401-001099	DIODE-SWITCHING;1N4148WS,75V,150mA,SOD-3	1	S.A	
...4	D0254	0402-000553	DIODE-SCHOTTKY;SS24/B240,40V,2000mA,DO-2	1	S.A	
...4	D0254	0402-000553	DIODE-SCHOTTKY;SS24/B240,40V,2000mA,DO-2	1	S.A	
...4	D206	0403-000620	DIODE-ZENER;RLZ5.6B,5.45-5.73V,500mW,LL-	1	S.A	
...4	D214	0403-000620	DIODE-ZENER;RLZ5.6B,5.45-5.73V,500mW,LL-	1	S.A	
...4	D218	0403-000620	DIODE-ZENER;RLZ5.6B,5.45-5.73V,500mW,LL-	1	S.A	
...4	D734	0403-000620	DIODE-ZENER;RLZ5.6B,5.45-5.73V,500mW,LL-	1	S.A	
...4	D820	0403-000620	DIODE-ZENER;RLZ5.6B,5.45-5.73V,500mW,LL-	1	S.A	
...4	D838	0403-000620	DIODE-ZENER;RLZ5.6B,5.45-5.73V,500mW,LL-	1	S.A	
...4	D1201	0403-000746	DIODE-ZENER;RLZ3.9B,3.89-4.16V,500mW,LL-	1	S.A	
...4	D719	0403-001016	DIODE-ZENER;RLZ6.2B,5.96-6.27V,500mW,LL-	1	S.A	
...4	D722	0403-001016	DIODE-ZENER;RLZ6.2B,5.96-6.27V,500mW,LL-	1	S.A	
...4	D803	0403-001016	DIODE-ZENER;RLZ6.2B,5.96-6.27V,500mW,LL-	1	S.A	
...4	D824	0403-001016	DIODE-ZENER;RLZ6.2B,5.96-6.27V,500mW,LL-	1	S.A	
...4	D601	0403-001052	DIODE-ZENER;RD8.2MB,7.7-8.7V,200mW,SOT-2	1	S.A	
...4	D602	0403-001052	DIODE-ZENER;RD8.2MB,7.7-8.7V,200mW,SOT-2	1	S.A	
...4	D603	0403-001052	DIODE-ZENER;RD8.2MB,7.7-8.7V,200mW,SOT-2	1	S.A	
...4	D623	0403-001052	DIODE-ZENER;RD8.2MB,7.7-8.7V,200mW,SOT-2	1	S.A	
...4	D626	0403-001052	DIODE-ZENER;RD8.2MB,7.7-8.7V,200mW,SOT-2	1	S.A	
...4	D627	0403-001052	DIODE-ZENER;RD8.2MB,7.7-8.7V,200mW,SOT-2	1	S.A	
...4	D628	0403-001052	DIODE-ZENER;RD8.2MB,7.7-8.7V,200mW,SOT-2	1	S.A	
...4	D647	0403-001052	DIODE-ZENER;RD8.2MB,7.7-8.7V,200mW,SOT-2	1	S.A	
...4	D656	0403-001052	DIODE-ZENER;RD8.2MB,7.7-8.7V,200mW,SOT-2	1	S.A	
...4	D657	0403-001052	DIODE-ZENER;RD8.2MB,7.7-8.7V,200mW,SOT-2	1	S.A	
...4	D658	0403-001052	DIODE-ZENER;RD8.2MB,7.7-8.7V,200mW,SOT-2	1	S.A	
...4	D659	0403-001052	DIODE-ZENER;RD8.2MB,7.7-8.7V,200mW,SOT-2	1	S.A	
...4	D660	0403-001052	DIODE-ZENER;RD8.2MB,7.7-8.7V,200mW,SOT-2	1	S.A	
...4	D661	0403-001052	DIODE-ZENER;RD8.2MB,7.7-8.7V,200mW,SOT-2	1	S.A	
...4	D662	0403-001052	DIODE-ZENER;RD8.2MB,7.7-8.7V,200mW,SOT-2	1	S.A	
...4	D663	0403-001052	DIODE-ZENER;RD8.2MB,7.7-8.7V,200mW,SOT-2	1	S.A	
...4	D701B	0403-001052	DIODE-ZENER;RD8.2MB,7.7-8.7V,200mW,SOT-2	1	S.A	
...4	D712B	0403-001052	DIODE-ZENER;RD8.2MB,7.7-8.7V,200mW,SOT-2	1	S.A	
...4	D723B	0403-001052	DIODE-ZENER;RD8.2MB,7.7-8.7V,200mW,SOT-2	1	S.A	
...4	D746B	0403-001052	DIODE-ZENER;RD8.2MB,7.7-8.7V,200mW,SOT-2	1	S.A	
...4	D747B	0403-001052	DIODE-ZENER;RD8.2MB,7.7-8.7V,200mW,SOT-2	1	S.A	
...4	D807	0403-001052	DIODE-ZENER;RD8.2MB,7.7-8.7V,200mW,SOT-2	1	S.A	
...4	D816	0403-001052	DIODE-ZENER;RD8.2MB,7.7-8.7V,200mW,SOT-2	1	S.A	
...4	D817	0403-001052	DIODE-ZENER;RD8.2MB,7.7-8.7V,200mW,SOT-2	1	S.A	
...4	D818	0403-001052	DIODE-ZENER;RD8.2MB,7.7-8.7V,200mW,SOT-2	1	S.A	
...4	D819	0403-001052	DIODE-ZENER;RD8.2MB,7.7-8.7V,200mW,SOT-2	1	S.A	
...4	D821	0403-001052	DIODE-ZENER;RD8.2MB,7.7-8.7V,200mW,SOT-2	1	S.A	
...4	D825	0403-001052	DIODE-ZENER;RD8.2MB,7.7-8.7V,200mW,SOT-2	1	S.A	

5. Exploded View & Part List

Level	Location No.	Code No.	Description & Specification	Q'ty	SA/SNA	Remark
....4	D301	0403-001282	DIODE-ZENER;BZT52-C15,13.8-15.6,410mW,SO	1	S.A	
....4	D502	0403-001425	DIODE-ZENER;BZX84C33,31-35V,350mW,SOT-23	1	S.A	
....4	D0254	0404-001307	DIODE-SCHOTTKY;SSC54,20V,5000mA,DO-214AB	1	S.A	
....4	D604	0406-001172	DIODE-TVS;CDS3C30GTH,48V,SMD	1	S.A	
....4	D609	0406-001172	DIODE-TVS;CDS3C30GTH,48V,SMD	1	S.A	
....4	D610	0406-001172	DIODE-TVS;CDS3C30GTH,48V,SMD	1	S.A	
....4	D611	0406-001172	DIODE-TVS;CDS3C30GTH,48V,SMD	1	S.A	
....4	D617	0406-001172	DIODE-TVS;CDS3C30GTH,48V,SMD	1	S.A	
....4	D618	0406-001172	DIODE-TVS;CDS3C30GTH,48V,SMD	1	S.A	
....4	D621	0406-001172	DIODE-TVS;CDS3C30GTH,48V,SMD	1	S.A	
....4	D622	0406-001172	DIODE-TVS;CDS3C30GTH,48V,SMD	1	S.A	
....4	D629	0406-001172	DIODE-TVS;CDS3C30GTH,48V,SMD	1	S.A	
....4	D633	0406-001172	DIODE-TVS;CDS3C30GTH,48V,SMD	1	S.A	
....4	D634	0406-001172	DIODE-TVS;CDS3C30GTH,48V,SMD	1	S.A	
....4	D637	0406-001172	DIODE-TVS;CDS3C30GTH,48V,SMD	1	S.A	
....4	D638	0406-001172	DIODE-TVS;CDS3C30GTH,48V,SMD	1	S.A	
....4	D642	0406-001172	DIODE-TVS;CDS3C30GTH,48V,SMD	1	S.A	
....4	D643	0406-001172	DIODE-TVS;CDS3C30GTH,48V,SMD	1	S.A	
....4	D645	0406-001172	DIODE-TVS;CDS3C30GTH,48V,SMD	1	S.A	
....4	D646	0406-001172	DIODE-TVS;CDS3C30GTH,48V,SMD	1	S.A	
....4	D650	0406-001172	DIODE-TVS;CDS3C30GTH,48V,SMD	1	S.A	
....4	D651	0406-001172	DIODE-TVS;CDS3C30GTH,48V,SMD	1	S.A	
....4	D652	0406-001172	DIODE-TVS;CDS3C30GTH,48V,SMD	1	S.A	
....4	D653	0406-001172	DIODE-TVS;CDS3C30GTH,48V,SMD	1	S.A	
....4	D654	0406-001172	DIODE-TVS;CDS3C30GTH,48V,SMD	1	S.A	
....4	D655	0406-001172	DIODE-TVS;CDS3C30GTH,48V,SMD	1	S.A	
....4	D702B	0406-001172	DIODE-TVS;CDS3C30GTH,48V,SMD	1	S.A	
....4	D703B	0406-001172	DIODE-TVS;CDS3C30GTH,48V,SMD	1	S.A	
....4	D704B	0406-001172	DIODE-TVS;CDS3C30GTH,48V,SMD	1	S.A	
....4	D711B	0406-001172	DIODE-TVS;CDS3C30GTH,48V,SMD	1	S.A	
....4	D713B	0406-001172	DIODE-TVS;CDS3C30GTH,48V,SMD	1	S.A	
....4	D740B	0406-001172	DIODE-TVS;CDS3C30GTH,48V,SMD	1	S.A	
....4	D741B	0406-001172	DIODE-TVS;CDS3C30GTH,48V,SMD	1	S.A	
....4	D744B	0406-001172	DIODE-TVS;CDS3C30GTH,48V,SMD	1	S.A	
....4	D827	0406-001172	DIODE-TVS;CDS3C30GTH,48V,SMD	1	S.A	
....4	D828	0406-001172	DIODE-TVS;CDS3C30GTH,48V,SMD	1	S.A	
....4	D841	0406-001172	DIODE-TVS;CDS3C30GTH,48V,SMD	1	S.A	
....4	D842	0406-001172	DIODE-TVS;CDS3C30GTH,48V,SMD	1	S.A	
....4	D844	0406-001172	DIODE-TVS;CDS3C30GTH,48V,SMD	1	S.A	
....4	D732	0406-001181	DIODE-TVS;NUP4201MR6,6/-/V,500W,TSOP-6	1	S.A	
....4	D201	0407-000123	DIODE-ARRAY;DAN202K,80V,100mA,CA2-3,SOT-	1	S.A	
....4	D202	0407-000123	DIODE-ARRAY;DAN202K,80V,100mA,CA2-3,SOT-	1	S.A	
....4	D203	0407-000123	DIODE-ARRAY;DAN202K,80V,100mA,CA2-3,SOT-	1	S.A	
....4	Q301	0501-000280	TR-SMALL SIGNAL;KSA1182,PNP,150MW,SOT-23	1	S.A	
....4	Q401	0501-000280	TR-SMALL SIGNAL;KSA1182,PNP,150MW,SOT-23	1	S.A	
....4	Q405	0501-000280	TR-SMALL SIGNAL;KSA1182,PNP,150MW,SOT-23	1	S.A	
....4	Q1201	0501-000342	TR-SMALL SIGNAL;KSC1623-Y,NPN,200mW,SOT-	1	S.A	
....4	Q1305	0501-000342	TR-SMALL SIGNAL;KSC1623-Y,NPN,200mW,SOT-	1	S.A	
....4	Q1306	0501-000342	TR-SMALL SIGNAL;KSC1623-Y,NPN,200mW,SOT-	1	S.A	

5. Exploded View & Part List

Level	Location No.	Code No.	Description & Specification	Q'ty	SA/SNA	Remark
...4	Q1306L	0501-000342	TR-SMALL SIGNAL;KSC1623-Y,NPN,200mW,SOT-	1	S.A	
...4	Q1401	0501-000342	TR-SMALL SIGNAL;KSC1623-Y,NPN,200mW,SOT-	1	S.A	
...4	Q201	0501-000342	TR-SMALL SIGNAL;KSC1623-Y,NPN,200mW,SOT-	1	S.A	
...4	Q206	0501-000342	TR-SMALL SIGNAL;KSC1623-Y,NPN,200mW,SOT-	1	S.A	
...4	Q207	0501-000342	TR-SMALL SIGNAL;KSC1623-Y,NPN,200mW,SOT-	1	S.A	
...4	Q210	0501-000342	TR-SMALL SIGNAL;KSC1623-Y,NPN,200mW,SOT-	1	S.A	
...4	Q502	0501-000342	TR-SMALL SIGNAL;KSC1623-Y,NPN,200mW,SOT-	1	S.A	
...4	Q208	0501-000344	TR-SMALL SIGNAL;KSC1623-G,NPN,200mW,SOT-	1	S.A	
...4	Q402	0501-000344	TR-SMALL SIGNAL;KSC1623-G,NPN,200mW,SOT-	1	S.A	
...4	Q404	0501-000344	TR-SMALL SIGNAL;KSC1623-G,NPN,200mW,SOT-	1	S.A	
...4	Q406	0501-000344	TR-SMALL SIGNAL;KSC1623-G,NPN,200mW,SOT-	1	S.A	
...4	Q101L	0501-002080	TR-SMALL SIGNAL;2SC2412K,NPN,200mW,SC-59	1	S.A	
...4	Q501	0501-002080	TR-SMALL SIGNAL;2SC2412K,NPN,200mW,SC-59	1	S.A	
...4	Q409	0505-000110	FET-SILICON;2N7002,N,60V,115mA,7.5ohm,0.	1	S.A	
...4	Q409	0505-000110	FET-SILICON;2N7002,N,60V,115mA,7.5ohm,0.	1	S.A	
...4	Q409	0505-000110	FET-SILICON;2N7002,N,60V,115mA,7.5ohm,0.	1	S.A	
...4	Q409	0505-000110	FET-SILICON;2N7002,N,60V,115mA,7.5ohm,0.	1	S.A	
...4	Q409	0505-000110	FET-SILICON;2N7002,N,60V,115mA,7.5ohm,0.	1	S.A	
...4	Q409	0505-000110	FET-SILICON;2N7002,N,60V,115mA,7.5ohm,0.	1	S.A	
...4	Q409	0505-000110	FET-SILICON;2N7002,N,60V,115mA,7.5ohm,0.	1	S.A	
...4	Q409	0505-000110	FET-SILICON;2N7002,N,60V,115mA,7.5ohm,0.	1	S.A	
...4	IC104	0801-002095	IC-CMOS LOGIC;74LCX245,TRANSCEIVER,TSSOP	1	S.A	
...4	IC104	0801-002393	IC-CMOS LOGIC;74VHC244,BUS BUFFER,TSSOP,	1	S.A	
...4	IC104	0801-002633	IC-CMOS LOGIC;NC7WBD3125,2BIT BUS SWITCH	1	S.A	
...4	IC104	0801-002780	IC-CMOS LOGIC;SN74LVC1G17,SCHMITT-TRIGGE	1	S.A	
...4	IC301	1001-000164	IC-ANALOG MULTIPLEX;74HC4052,CMOS,SOP,16	1	S.A	
...4	IC208	1001-001109	IC-ANALOG SWITCH;FST3125M,BUS SWITCH & C	1	S.A	
...4	IC602	1001-001155	IC-ANALOG MULTIPLEX;NC7SB3157P6X,CMOS,SC	1	S.A	
...4	IC604	1001-001155	IC-ANALOG MULTIPLEX;NC7SB3157P6X,CMOS,SC	1	S.A	
...4	IC106	1001-001440	IC-VIDEO SWITCH;SiI9185CTU,QFP,80P,3.3V,	1	S.A	
...4	IC603	1006-001266	IC-LINE TRANSCEIVER;SP3232EEY,TSSOP,16P,	1	S.A	
...4	IC112	1103-000129	IC-EEPROM;24C02,2Kbit,256x8Bit,SOP,8P,5x	1	S.A	
...4	IC112	1103-000129	IC-EEPROM;24C02,2Kbit,256x8Bit,SOP,8P,5x	1	S.A	
...4	IC112	1103-000129	IC-EEPROM;24C02,2Kbit,256x8Bit,SOP,8P,5x	1	S.A	
...4	IC112	1103-000129	IC-EEPROM;24C02,2Kbit,256x8Bit,SOP,8P,5x	1	S.A	
...4	IC112	1103-001385	IC-EEPROM;24C256,256Kbit,32Kx8,SOP,8P,5x	1	S.A	
...4	IC113	1105-001571	IC-DRAM;K4D551638,GDDR,256Mbit,4x4Mx16,T	1	S.A	
...4	IC113	1105-001571	IC-DRAM;K4D551638,GDDR,256Mbit,4x4Mx16,T	1	S.A	
...4	IC113	1105-001674	IC-DRAM;EM6A9320BI,-,128Mbit,4Mx32Bit,FB	1	S.A	
...4	IC113	1105-001674	IC-DRAM;EM6A9320BI,-,128Mbit,4Mx32Bit,FB	1	S.A	
...4	DU410	1201-000166	IC-OP AMP;LM358,SOP,ST,8P,150MIL,DUAL,10	1	S.A	
...4	T0085	1201-002136	IC-AUDIO AMP;LM4810,MSOP,8P,3x3mm,DUAL,-	1	S.A	
...4	T0124	1201-002430	IC-POWER AMP;NTP-3000,QFN,56P,8x8mm,DUAL	1	S.A	
...4	IC012	1203-001195	IC-POS1.ADJUST REG.;1587,TO-263,3P,393MI	1	S.A	
...4	IC012	1203-001195	IC-POS1.ADJUST REG.;1587,TO-263,3P,393MI	1	S.A	
...4	IC012	1203-001195	IC-POS1.ADJUST REG.;1587,TO-263,3P,393MI	1	S.A	
...4	T0087	1203-001488	IC-POS1.FIXED REG.;7805,TO-252,3P,-,PLAS	1	S.A	
...4	T0087	1203-001815	IC-POS1.FIXED REG.;78M09,TO-252,3P,-,PLA	1	S.A	
...4	T0087	1203-001816	IC-POS1.FIXED REG.;78M08,TO-252,3P,-,PLA	1	S.A	

5. Exploded View & Part List

Level	Location No.	Code No.	Description & Specification	Q'ty	SA/SNA	Remark
....4	T0087	1203-002842	IC-POSI.FIXED REG.;AP1117D-33A,TO-252,3P	1	S.A	
....4	T0087	1203-002974	IC-POSI.FIXED REG.;AP1117D-25A,TO-252,3P	1	S.A	
....4	IC012	1203-002995	IC-POSI.ADJUST REG.;AP1117D-A,TO-252,3P,	1	S.A	
....4	IC012	1203-002995	IC-POSI.ADJUST REG.;AP1117D-A,TO-252,3P,	1	S.A	
....4	T0170	1203-003059	IC-SWITCH VOL. REG.;MP1583,SOIC,8P,4.9x3	1	S.A	
....4	T0170	1203-003059	IC-SWITCH VOL. REG.;MP1583,SOIC,8P,4.9x3	1	S.A	
....4	IC701	1203-003394	IC-POWER SUPERVISOR;MIC2544-1YM,SOP,8P,4	1	S.A	
....4	T0087	1203-003696	IC-POSI.FIXED REG.;NCP1117DT18T5G,DPAK,3	1	S.A	
....4	IC205	1203-004364	IC-VOL. DETECTOR;RT9818C-42PV,SOT-23,3P,	1	S.A	
....4	IC206	1203-004364	IC-VOL. DETECTOR;RT9818C-42PV,SOT-23,3P,	1	S.A	
....4	IC118	1204-002484	IC-VIDEO PROCESS;SVP-LX64-7164,BGA,564P,	1	S.N.A	
....4	IC302	1204-002708	IC-AUDIO PROCESSOR;MSP4450K-VK-E8-500,PM	1	S.A	
....4	IC118	1204-002729	IC-VIDEO PROCESS;S4LF119X01,PBGA,208P,17	1	S.A	
....4	IC1301	1204-002747	IC-DECODER;S4LF111X01,BGA,416P,27x27mm,P	1	S.A	
....4	IC1302	1205-003154	IC-CLOCK GENERATOR;6V10001PGG,TSSOP,24P,	1	S.A	
....4	IC1801	1205-003256	IC-RECEIVER;SI9125CTU(Rev0.3),TQFP,144P	1	S.A	
....4	R1519	2007-000040	R-CHIP;150ohm,1%,1/10W,TP,1608	1	S.A	
....4	R1520	2007-000040	R-CHIP;150ohm,1%,1/10W,TP,1608	1	S.A	
....4	R1045	2007-000043	R-CHIP;1Kohm,1%,1/10W,TP,1608	1	S.A	
....4	R1201	2007-000043	R-CHIP;1Kohm,1%,1/10W,TP,1608	1	S.A	
....4	R1202	2007-000043	R-CHIP;1Kohm,1%,1/10W,TP,1608	1	S.A	
....4	R1203	2007-000043	R-CHIP;1Kohm,1%,1/10W,TP,1608	1	S.A	
....4	R1204	2007-000043	R-CHIP;1Kohm,1%,1/10W,TP,1608	1	S.A	
....4	R287	2007-000043	R-CHIP;1Kohm,1%,1/10W,TP,1608	1	S.A	
....4	R616	2007-000043	R-CHIP;1Kohm,1%,1/10W,TP,1608	1	S.A	
....4	R735	2007-000043	R-CHIP;1Kohm,1%,1/10W,TP,1608	1	S.A	
....4	R807	2007-000043	R-CHIP;1Kohm,1%,1/10W,TP,1608	1	S.A	
....4	R854	2007-000043	R-CHIP;1Kohm,1%,1/10W,TP,1608	1	S.A	
....4	R109	2007-000052	R-CHIP;10Kohm,1%,1/10W,TP,1608	1	S.A	
....4	R110	2007-000052	R-CHIP;10Kohm,1%,1/10W,TP,1608	1	S.A	
....4	R2002	2007-000052	R-CHIP;10Kohm,1%,1/10W,TP,1608	1	S.A	
....4	R2006	2007-000052	R-CHIP;10Kohm,1%,1/10W,TP,1608	1	S.A	
....4	R2014	2007-000052	R-CHIP;10Kohm,1%,1/10W,TP,1608	1	S.A	
....4	R2016	2007-000052	R-CHIP;10Kohm,1%,1/10W,TP,1608	1	S.A	
....4	R218	2007-000052	R-CHIP;10Kohm,1%,1/10W,TP,1608	1	S.A	
....4	R219	2007-000052	R-CHIP;10Kohm,1%,1/10W,TP,1608	1	S.A	
....4	R274	2007-000052	R-CHIP;10Kohm,1%,1/10W,TP,1608	1	S.A	
....4	R289	2007-000052	R-CHIP;10Kohm,1%,1/10W,TP,1608	1	S.A	
....4	R290	2007-000052	R-CHIP;10Kohm,1%,1/10W,TP,1608	1	S.A	
....4	R296	2007-000052	R-CHIP;10Kohm,1%,1/10W,TP,1608	1	S.A	
....4	R297	2007-000052	R-CHIP;10Kohm,1%,1/10W,TP,1608	1	S.A	
....4	R504	2007-000060	R-CHIP;100Kohm,1%,1/10W,TP,1608	1	S.A	
....4	R506	2007-000060	R-CHIP;100Kohm,1%,1/10W,TP,1608	1	S.A	
....4	R1001	2007-000070	R-CHIP;0ohm,5%,1/10W,TP,1608	1	S.A	
....4	R1002	2007-000070	R-CHIP;0ohm,5%,1/10W,TP,1608	1	S.A	
....4	R1003	2007-000070	R-CHIP;0ohm,5%,1/10W,TP,1608	1	S.A	
....4	R1004	2007-000070	R-CHIP;0ohm,5%,1/10W,TP,1608	1	S.A	
....4	R1005	2007-000070	R-CHIP;0ohm,5%,1/10W,TP,1608	1	S.A	
....4	R1006	2007-000070	R-CHIP;0ohm,5%,1/10W,TP,1608	1	S.A	

5. Exploded View & Part List

Level	Location No.	Code No.	Description & Specification	Q'ty	SA/SNA	Remark
...4	R1007	2007-000070	R-CHIP;0ohm,5%,1/10W,TP,1608	1	S.A	
...4	R1008	2007-000070	R-CHIP;0ohm,5%,1/10W,TP,1608	1	S.A	
...4	R1009	2007-000070	R-CHIP;0ohm,5%,1/10W,TP,1608	1	S.A	
...4	R1010	2007-000070	R-CHIP;0ohm,5%,1/10W,TP,1608	1	S.A	
...4	R1011	2007-000070	R-CHIP;0ohm,5%,1/10W,TP,1608	1	S.A	
...4	R1012	2007-000070	R-CHIP;0ohm,5%,1/10W,TP,1608	1	S.A	
...4	R1013	2007-000070	R-CHIP;0ohm,5%,1/10W,TP,1608	1	S.A	
...4	R1014	2007-000070	R-CHIP;0ohm,5%,1/10W,TP,1608	1	S.A	
...4	R1015	2007-000070	R-CHIP;0ohm,5%,1/10W,TP,1608	1	S.A	
...4	R1016	2007-000070	R-CHIP;0ohm,5%,1/10W,TP,1608	1	S.A	
...4	R1017	2007-000070	R-CHIP;0ohm,5%,1/10W,TP,1608	1	S.A	
...4	R1018	2007-000070	R-CHIP;0ohm,5%,1/10W,TP,1608	1	S.A	
...4	R1019	2007-000070	R-CHIP;0ohm,5%,1/10W,TP,1608	1	S.A	
...4	R1020	2007-000070	R-CHIP;0ohm,5%,1/10W,TP,1608	1	S.A	
...4	R1021	2007-000070	R-CHIP;0ohm,5%,1/10W,TP,1608	1	S.A	
...4	R1022	2007-000070	R-CHIP;0ohm,5%,1/10W,TP,1608	1	S.A	
...4	R1023	2007-000070	R-CHIP;0ohm,5%,1/10W,TP,1608	1	S.A	
...4	R1025	2007-000070	R-CHIP;0ohm,5%,1/10W,TP,1608	1	S.A	
...4	R1027	2007-000070	R-CHIP;0ohm,5%,1/10W,TP,1608	1	S.A	
...4	R1028	2007-000070	R-CHIP;0ohm,5%,1/10W,TP,1608	1	S.A	
...4	R1029	2007-000070	R-CHIP;0ohm,5%,1/10W,TP,1608	1	S.A	
...4	R1030	2007-000070	R-CHIP;0ohm,5%,1/10W,TP,1608	1	S.A	
...4	R1031	2007-000070	R-CHIP;0ohm,5%,1/10W,TP,1608	1	S.A	
...4	R1032	2007-000070	R-CHIP;0ohm,5%,1/10W,TP,1608	1	S.A	
...4	R1033	2007-000070	R-CHIP;0ohm,5%,1/10W,TP,1608	1	S.A	
...4	R1034	2007-000070	R-CHIP;0ohm,5%,1/10W,TP,1608	1	S.A	
...4	R1035	2007-000070	R-CHIP;0ohm,5%,1/10W,TP,1608	1	S.A	
...4	R1036	2007-000070	R-CHIP;0ohm,5%,1/10W,TP,1608	1	S.A	
...4	R1037	2007-000070	R-CHIP;0ohm,5%,1/10W,TP,1608	1	S.A	
...4	R1038	2007-000070	R-CHIP;0ohm,5%,1/10W,TP,1608	1	S.A	
...4	R1039	2007-000070	R-CHIP;0ohm,5%,1/10W,TP,1608	1	S.A	
...4	R1043	2007-000070	R-CHIP;0ohm,5%,1/10W,TP,1608	1	S.A	
...4	R1044	2007-000070	R-CHIP;0ohm,5%,1/10W,TP,1608	1	S.A	
...4	R1140	2007-000070	R-CHIP;0ohm,5%,1/10W,TP,1608	1	S.A	
...4	R1141	2007-000070	R-CHIP;0ohm,5%,1/10W,TP,1608	1	S.A	
...4	R116	2007-000070	R-CHIP;0ohm,5%,1/10W,TP,1608	1	S.A	
...4	R1199D	2007-000070	R-CHIP;0ohm,5%,1/10W,TP,1608	1	S.A	
...4	R1334	2007-000070	R-CHIP;0ohm,5%,1/10W,TP,1608	1	S.A	
...4	R1337	2007-000070	R-CHIP;0ohm,5%,1/10W,TP,1608	1	S.A	
...4	R1351	2007-000070	R-CHIP;0ohm,5%,1/10W,TP,1608	1	S.A	
...4	R1353	2007-000070	R-CHIP;0ohm,5%,1/10W,TP,1608	1	S.A	
...4	R1361	2007-000070	R-CHIP;0ohm,5%,1/10W,TP,1608	1	S.A	
...4	R1363	2007-000070	R-CHIP;0ohm,5%,1/10W,TP,1608	1	S.A	
...4	R1365	2007-000070	R-CHIP;0ohm,5%,1/10W,TP,1608	1	S.A	
...4	R1367	2007-000070	R-CHIP;0ohm,5%,1/10W,TP,1608	1	S.A	
...4	R1604	2007-000070	R-CHIP;0ohm,5%,1/10W,TP,1608	1	S.A	
...4	R1605	2007-000070	R-CHIP;0ohm,5%,1/10W,TP,1608	1	S.A	
...4	R1632	2007-000070	R-CHIP;0ohm,5%,1/10W,TP,1608	1	S.A	
...4	R1843	2007-000070	R-CHIP;0ohm,5%,1/10W,TP,1608	1	S.A	

5. Exploded View & Part List

Level	Location No.	Code No.	Description & Specification	Q'ty	SA/SNA	Remark
...4	R1844	2007-000070	R-CHIP;0ohm,5%,1/10W,TP,1608	1	S.A	
...4	R1845	2007-000070	R-CHIP;0ohm,5%,1/10W,TP,1608	1	S.A	
...4	R1854	2007-000070	R-CHIP;0ohm,5%,1/10W,TP,1608	1	S.A	
...4	R1855	2007-000070	R-CHIP;0ohm,5%,1/10W,TP,1608	1	S.A	
...4	R1856	2007-000070	R-CHIP;0ohm,5%,1/10W,TP,1608	1	S.A	
...4	R1857	2007-000070	R-CHIP;0ohm,5%,1/10W,TP,1608	1	S.A	
...4	R1859	2007-000070	R-CHIP;0ohm,5%,1/10W,TP,1608	1	S.A	
...4	R1956L	2007-000070	R-CHIP;0ohm,5%,1/10W,TP,1608	1	S.A	
...4	R1972	2007-000070	R-CHIP;0ohm,5%,1/10W,TP,1608	1	S.A	
...4	R1973	2007-000070	R-CHIP;0ohm,5%,1/10W,TP,1608	1	S.A	
...4	R211	2007-000070	R-CHIP;0ohm,5%,1/10W,TP,1608	1	S.A	
...4	R233R	2007-000070	R-CHIP;0ohm,5%,1/10W,TP,1608	1	S.A	
...4	R247	2007-000070	R-CHIP;0ohm,5%,1/10W,TP,1608	1	S.A	
...4	R251R	2007-000070	R-CHIP;0ohm,5%,1/10W,TP,1608	1	S.A	
...4	R277R	2007-000070	R-CHIP;0ohm,5%,1/10W,TP,1608	1	S.A	
...4	R298R	2007-000070	R-CHIP;0ohm,5%,1/10W,TP,1608	1	S.A	
...4	R3012L	2007-000070	R-CHIP;0ohm,5%,1/10W,TP,1608	1	S.A	
...4	R3018L	2007-000070	R-CHIP;0ohm,5%,1/10W,TP,1608	1	S.A	
...4	R4017	2007-000070	R-CHIP;0ohm,5%,1/10W,TP,1608	1	S.A	
...4	R4022	2007-000070	R-CHIP;0ohm,5%,1/10W,TP,1608	1	S.A	
...4	R4027	2007-000070	R-CHIP;0ohm,5%,1/10W,TP,1608	1	S.A	
...4	R4028	2007-000070	R-CHIP;0ohm,5%,1/10W,TP,1608	1	S.A	
...4	R4029	2007-000070	R-CHIP;0ohm,5%,1/10W,TP,1608	1	S.A	
...4	R4030	2007-000070	R-CHIP;0ohm,5%,1/10W,TP,1608	1	S.A	
...4	R4031	2007-000070	R-CHIP;0ohm,5%,1/10W,TP,1608	1	S.A	
...4	R4032	2007-000070	R-CHIP;0ohm,5%,1/10W,TP,1608	1	S.A	
...4	R4033	2007-000070	R-CHIP;0ohm,5%,1/10W,TP,1608	1	S.A	
...4	R4034	2007-000070	R-CHIP;0ohm,5%,1/10W,TP,1608	1	S.A	
...4	R4035	2007-000070	R-CHIP;0ohm,5%,1/10W,TP,1608	1	S.A	
...4	R4036	2007-000070	R-CHIP;0ohm,5%,1/10W,TP,1608	1	S.A	
...4	R4037	2007-000070	R-CHIP;0ohm,5%,1/10W,TP,1608	1	S.A	
...4	R4038	2007-000070	R-CHIP;0ohm,5%,1/10W,TP,1608	1	S.A	
...4	R4039	2007-000070	R-CHIP;0ohm,5%,1/10W,TP,1608	1	S.A	
...4	R4040	2007-000070	R-CHIP;0ohm,5%,1/10W,TP,1608	1	S.A	
...4	R4041	2007-000070	R-CHIP;0ohm,5%,1/10W,TP,1608	1	S.A	
...4	R4042	2007-000070	R-CHIP;0ohm,5%,1/10W,TP,1608	1	S.A	
...4	R4043	2007-000070	R-CHIP;0ohm,5%,1/10W,TP,1608	1	S.A	
...4	R4044	2007-000070	R-CHIP;0ohm,5%,1/10W,TP,1608	1	S.A	
...4	R4045	2007-000070	R-CHIP;0ohm,5%,1/10W,TP,1608	1	S.A	
...4	R4046	2007-000070	R-CHIP;0ohm,5%,1/10W,TP,1608	1	S.A	
...4	R4047	2007-000070	R-CHIP;0ohm,5%,1/10W,TP,1608	1	S.A	
...4	R4048	2007-000070	R-CHIP;0ohm,5%,1/10W,TP,1608	1	S.A	
...4	R4049	2007-000070	R-CHIP;0ohm,5%,1/10W,TP,1608	1	S.A	
...4	R4050	2007-000070	R-CHIP;0ohm,5%,1/10W,TP,1608	1	S.A	
...4	R4054D	2007-000070	R-CHIP;0ohm,5%,1/10W,TP,1608	1	S.A	
...4	R4055L	2007-000070	R-CHIP;0ohm,5%,1/10W,TP,1608	1	S.A	
...4	R4072	2007-000070	R-CHIP;0ohm,5%,1/10W,TP,1608	1	S.A	
...4	R4076	2007-000070	R-CHIP;0ohm,5%,1/10W,TP,1608	1	S.A	
...4	R4078	2007-000070	R-CHIP;0ohm,5%,1/10W,TP,1608	1	S.A	

5. Exploded View & Part List

Level	Location No.	Code No.	Description & Specification	Q'ty	SA/SNA	Remark
...4	R4081	2007-000070	R-CHIP;0ohm,5%,1/10W,TP,1608	1	S.A	
...4	R4083	2007-000070	R-CHIP;0ohm,5%,1/10W,TP,1608	1	S.A	
...4	R4085	2007-000070	R-CHIP;0ohm,5%,1/10W,TP,1608	1	S.A	
...4	R4093	2007-000070	R-CHIP;0ohm,5%,1/10W,TP,1608	1	S.A	
...4	R4094	2007-000070	R-CHIP;0ohm,5%,1/10W,TP,1608	1	S.A	
...4	R4581	2007-000070	R-CHIP;0ohm,5%,1/10W,TP,1608	1	S.A	
...4	R4582	2007-000070	R-CHIP;0ohm,5%,1/10W,TP,1608	1	S.A	
...4	R4585	2007-000070	R-CHIP;0ohm,5%,1/10W,TP,1608	1	S.A	
...4	R4586	2007-000070	R-CHIP;0ohm,5%,1/10W,TP,1608	1	S.A	
...4	R4587	2007-000070	R-CHIP;0ohm,5%,1/10W,TP,1608	1	S.A	
...4	R509	2007-000070	R-CHIP;0ohm,5%,1/10W,TP,1608	1	S.A	
...4	R510	2007-000070	R-CHIP;0ohm,5%,1/10W,TP,1608	1	S.A	
...4	R511	2007-000070	R-CHIP;0ohm,5%,1/10W,TP,1608	1	S.A	
...4	R663	2007-000070	R-CHIP;0ohm,5%,1/10W,TP,1608	1	S.A	
...4	R664	2007-000070	R-CHIP;0ohm,5%,1/10W,TP,1608	1	S.A	
...4	R665	2007-000070	R-CHIP;0ohm,5%,1/10W,TP,1608	1	S.A	
...4	R672	2007-000070	R-CHIP;0ohm,5%,1/10W,TP,1608	1	S.A	
...4	R673	2007-000070	R-CHIP;0ohm,5%,1/10W,TP,1608	1	S.A	
...4	R727	2007-000070	R-CHIP;0ohm,5%,1/10W,TP,1608	1	S.A	
...4	R734B	2007-000070	R-CHIP;0ohm,5%,1/10W,TP,1608	1	S.A	
...4	R740	2007-000070	R-CHIP;0ohm,5%,1/10W,TP,1608	1	S.A	
...4	R772B	2007-000070	R-CHIP;0ohm,5%,1/10W,TP,1608	1	S.A	
...4	R773B	2007-000070	R-CHIP;0ohm,5%,1/10W,TP,1608	1	S.A	
...4	R814	2007-000070	R-CHIP;0ohm,5%,1/10W,TP,1608	1	S.A	
...4	R845	2007-000070	R-CHIP;0ohm,5%,1/10W,TP,1608	1	S.A	
...4	R1026	2007-000071	R-CHIP;22ohm,5%,1/10W,TP,1608	1	S.A	
...4	R1042	2007-000071	R-CHIP;22ohm,5%,1/10W,TP,1608	1	S.A	
...4	R1142	2007-000071	R-CHIP;22ohm,5%,1/10W,TP,1608	1	S.A	
...4	R1174	2007-000071	R-CHIP;22ohm,5%,1/10W,TP,1608	1	S.A	
...4	R1205	2007-000071	R-CHIP;22ohm,5%,1/10W,TP,1608	1	S.A	
...4	R1206	2007-000071	R-CHIP;22ohm,5%,1/10W,TP,1608	1	S.A	
...4	R1207	2007-000071	R-CHIP;22ohm,5%,1/10W,TP,1608	1	S.A	
...4	R1208	2007-000071	R-CHIP;22ohm,5%,1/10W,TP,1608	1	S.A	
...4	R1209	2007-000071	R-CHIP;22ohm,5%,1/10W,TP,1608	1	S.A	
...4	R1210	2007-000071	R-CHIP;22ohm,5%,1/10W,TP,1608	1	S.A	
...4	R1211	2007-000071	R-CHIP;22ohm,5%,1/10W,TP,1608	1	S.A	
...4	R1212	2007-000071	R-CHIP;22ohm,5%,1/10W,TP,1608	1	S.A	
...4	R1213	2007-000071	R-CHIP;22ohm,5%,1/10W,TP,1608	1	S.A	
...4	R1214	2007-000071	R-CHIP;22ohm,5%,1/10W,TP,1608	1	S.A	
...4	R1215	2007-000071	R-CHIP;22ohm,5%,1/10W,TP,1608	1	S.A	
...4	R1216	2007-000071	R-CHIP;22ohm,5%,1/10W,TP,1608	1	S.A	
...4	R1217	2007-000071	R-CHIP;22ohm,5%,1/10W,TP,1608	1	S.A	
...4	R1218	2007-000071	R-CHIP;22ohm,5%,1/10W,TP,1608	1	S.A	
...4	R1219	2007-000071	R-CHIP;22ohm,5%,1/10W,TP,1608	1	S.A	
...4	R1220	2007-000071	R-CHIP;22ohm,5%,1/10W,TP,1608	1	S.A	
...4	R1222	2007-000071	R-CHIP;22ohm,5%,1/10W,TP,1608	1	S.A	
...4	R1224	2007-000071	R-CHIP;22ohm,5%,1/10W,TP,1608	1	S.A	
...4	R1227	2007-000071	R-CHIP;22ohm,5%,1/10W,TP,1608	1	S.A	
...4	R1228	2007-000071	R-CHIP;22ohm,5%,1/10W,TP,1608	1	S.A	

5. Exploded View & Part List

Level	Location No.	Code No.	Description & Specification	Q'ty	SA/SNA	Remark
....4	R3014L	2007-000071	R-CHIP;22ohm,5%,1/10W,TP,1608	1	S.A	
....4	R321	2007-000071	R-CHIP;22ohm,5%,1/10W,TP,1608	1	S.A	
....4	R737	2007-000071	R-CHIP;22ohm,5%,1/10W,TP,1608	1	S.A	
....4	R738	2007-000071	R-CHIP;22ohm,5%,1/10W,TP,1608	1	S.A	
....4	R809	2007-000071	R-CHIP;22ohm,5%,1/10W,TP,1608	1	S.A	
....4	R811	2007-000071	R-CHIP;22ohm,5%,1/10W,TP,1608	1	S.A	
....4	R838	2007-000071	R-CHIP;22ohm,5%,1/10W,TP,1608	1	S.A	
....4	R844	2007-000071	R-CHIP;22ohm,5%,1/10W,TP,1608	1	S.A	
....4	R857	2007-000071	R-CHIP;22ohm,5%,1/10W,TP,1608	1	S.A	
....4	R858	2007-000071	R-CHIP;22ohm,5%,1/10W,TP,1608	1	S.A	
....4	R1413	2007-000072	R-CHIP;47ohm,5%,1/10W,TP,1608	1	S.A	
....4	R1415	2007-000072	R-CHIP;47ohm,5%,1/10W,TP,1608	1	S.A	
....4	R731B	2007-000072	R-CHIP;47ohm,5%,1/10W,TP,1608	1	S.A	
....4	R732B	2007-000072	R-CHIP;47ohm,5%,1/10W,TP,1608	1	S.A	
....4	R752B	2007-000072	R-CHIP;47ohm,5%,1/10W,TP,1608	1	S.A	
....4	R753B	2007-000072	R-CHIP;47ohm,5%,1/10W,TP,1608	1	S.A	
....4	R805	2007-000072	R-CHIP;47ohm,5%,1/10W,TP,1608	1	S.A	
....4	R806	2007-000072	R-CHIP;47ohm,5%,1/10W,TP,1608	1	S.A	
....4	R835	2007-000072	R-CHIP;47ohm,5%,1/10W,TP,1608	1	S.A	
....4	R839	2007-000072	R-CHIP;47ohm,5%,1/10W,TP,1608	1	S.A	
....4	R851	2007-000072	R-CHIP;47ohm,5%,1/10W,TP,1608	1	S.A	
....4	R852	2007-000072	R-CHIP;47ohm,5%,1/10W,TP,1608	1	S.A	
....4	R1040	2007-000074	R-CHIP;100ohm,5%,1/10W,TP,1608	1	S.A	
....4	R1307	2007-000074	R-CHIP;100ohm,5%,1/10W,TP,1608	1	S.A	
....4	R1310	2007-000074	R-CHIP;100ohm,5%,1/10W,TP,1608	1	S.A	
....4	R1327	2007-000074	R-CHIP;100ohm,5%,1/10W,TP,1608	1	S.A	
....4	R1331	2007-000074	R-CHIP;100ohm,5%,1/10W,TP,1608	1	S.A	
....4	R1333	2007-000074	R-CHIP;100ohm,5%,1/10W,TP,1608	1	S.A	
....4	R1335	2007-000074	R-CHIP;100ohm,5%,1/10W,TP,1608	1	S.A	
....4	R1336	2007-000074	R-CHIP;100ohm,5%,1/10W,TP,1608	1	S.A	
....4	R1338	2007-000074	R-CHIP;100ohm,5%,1/10W,TP,1608	1	S.A	
....4	R1339	2007-000074	R-CHIP;100ohm,5%,1/10W,TP,1608	1	S.A	
....4	R1340	2007-000074	R-CHIP;100ohm,5%,1/10W,TP,1608	1	S.A	
....4	R1341	2007-000074	R-CHIP;100ohm,5%,1/10W,TP,1608	1	S.A	
....4	R1344	2007-000074	R-CHIP;100ohm,5%,1/10W,TP,1608	1	S.A	
....4	R1345	2007-000074	R-CHIP;100ohm,5%,1/10W,TP,1608	1	S.A	
....4	R1346	2007-000074	R-CHIP;100ohm,5%,1/10W,TP,1608	1	S.A	
....4	R1347	2007-000074	R-CHIP;100ohm,5%,1/10W,TP,1608	1	S.A	
....4	R1349	2007-000074	R-CHIP;100ohm,5%,1/10W,TP,1608	1	S.A	
....4	R1350	2007-000074	R-CHIP;100ohm,5%,1/10W,TP,1608	1	S.A	
....4	R1352	2007-000074	R-CHIP;100ohm,5%,1/10W,TP,1608	1	S.A	
....4	R1354	2007-000074	R-CHIP;100ohm,5%,1/10W,TP,1608	1	S.A	
....4	R1356	2007-000074	R-CHIP;100ohm,5%,1/10W,TP,1608	1	S.A	
....4	R1358	2007-000074	R-CHIP;100ohm,5%,1/10W,TP,1608	1	S.A	
....4	R1401	2007-000074	R-CHIP;100ohm,5%,1/10W,TP,1608	1	S.A	
....4	R1402	2007-000074	R-CHIP;100ohm,5%,1/10W,TP,1608	1	S.A	
....4	R1403	2007-000074	R-CHIP;100ohm,5%,1/10W,TP,1608	1	S.A	
....4	R1404	2007-000074	R-CHIP;100ohm,5%,1/10W,TP,1608	1	S.A	
....4	R1405	2007-000074	R-CHIP;100ohm,5%,1/10W,TP,1608	1	S.A	

5. Exploded View & Part List

Level	Location No.	Code No.	Description & Specification	Q'ty	SA/SNA	Remark
...4	R1406	2007-000074	R-CHIP;100ohm,5%,1/10W,TP,1608	1	S.A	
...4	R1407	2007-000074	R-CHIP;100ohm,5%,1/10W,TP,1608	1	S.A	
...4	R1408	2007-000074	R-CHIP;100ohm,5%,1/10W,TP,1608	1	S.A	
...4	R1437	2007-000074	R-CHIP;100ohm,5%,1/10W,TP,1608	1	S.A	
...4	R1438	2007-000074	R-CHIP;100ohm,5%,1/10W,TP,1608	1	S.A	
...4	R1439	2007-000074	R-CHIP;100ohm,5%,1/10W,TP,1608	1	S.A	
...4	R1440	2007-000074	R-CHIP;100ohm,5%,1/10W,TP,1608	1	S.A	
...4	R1447	2007-000074	R-CHIP;100ohm,5%,1/10W,TP,1608	1	S.A	
...4	R1448	2007-000074	R-CHIP;100ohm,5%,1/10W,TP,1608	1	S.A	
...4	R1449	2007-000074	R-CHIP;100ohm,5%,1/10W,TP,1608	1	S.A	
...4	R1450	2007-000074	R-CHIP;100ohm,5%,1/10W,TP,1608	1	S.A	
...4	R1451	2007-000074	R-CHIP;100ohm,5%,1/10W,TP,1608	1	S.A	
...4	R1611	2007-000074	R-CHIP;100ohm,5%,1/10W,TP,1608	1	S.A	
...4	R1612	2007-000074	R-CHIP;100ohm,5%,1/10W,TP,1608	1	S.A	
...4	R1816	2007-000074	R-CHIP;100ohm,5%,1/10W,TP,1608	1	S.A	
...4	R1960	2007-000074	R-CHIP;100ohm,5%,1/10W,TP,1608	1	S.A	
...4	R1961	2007-000074	R-CHIP;100ohm,5%,1/10W,TP,1608	1	S.A	
...4	R1962	2007-000074	R-CHIP;100ohm,5%,1/10W,TP,1608	1	S.A	
...4	R1963	2007-000074	R-CHIP;100ohm,5%,1/10W,TP,1608	1	S.A	
...4	R1964	2007-000074	R-CHIP;100ohm,5%,1/10W,TP,1608	1	S.A	
...4	R1965	2007-000074	R-CHIP;100ohm,5%,1/10W,TP,1608	1	S.A	
...4	R1966	2007-000074	R-CHIP;100ohm,5%,1/10W,TP,1608	1	S.A	
...4	R1967	2007-000074	R-CHIP;100ohm,5%,1/10W,TP,1608	1	S.A	
...4	R1968	2007-000074	R-CHIP;100ohm,5%,1/10W,TP,1608	1	S.A	
...4	R1969	2007-000074	R-CHIP;100ohm,5%,1/10W,TP,1608	1	S.A	
...4	R1970	2007-000074	R-CHIP;100ohm,5%,1/10W,TP,1608	1	S.A	
...4	R1971	2007-000074	R-CHIP;100ohm,5%,1/10W,TP,1608	1	S.A	
...4	R2005	2007-000074	R-CHIP;100ohm,5%,1/10W,TP,1608	1	S.A	
...4	R220	2007-000074	R-CHIP;100ohm,5%,1/10W,TP,1608	1	S.A	
...4	R222	2007-000074	R-CHIP;100ohm,5%,1/10W,TP,1608	1	S.A	
...4	R224	2007-000074	R-CHIP;100ohm,5%,1/10W,TP,1608	1	S.A	
...4	R229	2007-000074	R-CHIP;100ohm,5%,1/10W,TP,1608	1	S.A	
...4	R230	2007-000074	R-CHIP;100ohm,5%,1/10W,TP,1608	1	S.A	
...4	R231	2007-000074	R-CHIP;100ohm,5%,1/10W,TP,1608	1	S.A	
...4	R234	2007-000074	R-CHIP;100ohm,5%,1/10W,TP,1608	1	S.A	
...4	R235	2007-000074	R-CHIP;100ohm,5%,1/10W,TP,1608	1	S.A	
...4	R236	2007-000074	R-CHIP;100ohm,5%,1/10W,TP,1608	1	S.A	
...4	R237	2007-000074	R-CHIP;100ohm,5%,1/10W,TP,1608	1	S.A	
...4	R239	2007-000074	R-CHIP;100ohm,5%,1/10W,TP,1608	1	S.A	
...4	R240	2007-000074	R-CHIP;100ohm,5%,1/10W,TP,1608	1	S.A	
...4	R241	2007-000074	R-CHIP;100ohm,5%,1/10W,TP,1608	1	S.A	
...4	R242	2007-000074	R-CHIP;100ohm,5%,1/10W,TP,1608	1	S.A	
...4	R243	2007-000074	R-CHIP;100ohm,5%,1/10W,TP,1608	1	S.A	
...4	R244	2007-000074	R-CHIP;100ohm,5%,1/10W,TP,1608	1	S.A	
...4	R246	2007-000074	R-CHIP;100ohm,5%,1/10W,TP,1608	1	S.A	
...4	R248	2007-000074	R-CHIP;100ohm,5%,1/10W,TP,1608	1	S.A	
...4	R249	2007-000074	R-CHIP;100ohm,5%,1/10W,TP,1608	1	S.A	
...4	R250	2007-000074	R-CHIP;100ohm,5%,1/10W,TP,1608	1	S.A	
...4	R257	2007-000074	R-CHIP;100ohm,5%,1/10W,TP,1608	1	S.A	

5. Exploded View & Part List

Level	Location No.	Code No.	Description & Specification	Q'ty	SA/SNA	Remark
....4	R259	2007-000074	R-CHIP;100ohm,5%,1/10W,TP,1608	1	S.A	
....4	R260	2007-000074	R-CHIP;100ohm,5%,1/10W,TP,1608	1	S.A	
....4	R261	2007-000074	R-CHIP;100ohm,5%,1/10W,TP,1608	1	S.A	
....4	R262	2007-000074	R-CHIP;100ohm,5%,1/10W,TP,1608	1	S.A	
....4	R263	2007-000074	R-CHIP;100ohm,5%,1/10W,TP,1608	1	S.A	
....4	R264	2007-000074	R-CHIP;100ohm,5%,1/10W,TP,1608	1	S.A	
....4	R291	2007-000074	R-CHIP;100ohm,5%,1/10W,TP,1608	1	S.A	
....4	R292	2007-000074	R-CHIP;100ohm,5%,1/10W,TP,1608	1	S.A	
....4	R293	2007-000074	R-CHIP;100ohm,5%,1/10W,TP,1608	1	S.A	
....4	R294	2007-000074	R-CHIP;100ohm,5%,1/10W,TP,1608	1	S.A	
....4	R3003L	2007-000074	R-CHIP;100ohm,5%,1/10W,TP,1608	1	S.A	
....4	R317	2007-000074	R-CHIP;100ohm,5%,1/10W,TP,1608	1	S.A	
....4	R318	2007-000074	R-CHIP;100ohm,5%,1/10W,TP,1608	1	S.A	
....4	R322	2007-000074	R-CHIP;100ohm,5%,1/10W,TP,1608	1	S.A	
....4	R323	2007-000074	R-CHIP;100ohm,5%,1/10W,TP,1608	1	S.A	
....4	R324	2007-000074	R-CHIP;100ohm,5%,1/10W,TP,1608	1	S.A	
....4	R329	2007-000074	R-CHIP;100ohm,5%,1/10W,TP,1608	1	S.A	
....4	R336	2007-000074	R-CHIP;100ohm,5%,1/10W,TP,1608	1	S.A	
....4	R338	2007-000074	R-CHIP;100ohm,5%,1/10W,TP,1608	1	S.A	
....4	R341	2007-000074	R-CHIP;100ohm,5%,1/10W,TP,1608	1	S.A	
....4	R342	2007-000074	R-CHIP;100ohm,5%,1/10W,TP,1608	1	S.A	
....4	R601	2007-000074	R-CHIP;100ohm,5%,1/10W,TP,1608	1	S.A	
....4	R608	2007-000074	R-CHIP;100ohm,5%,1/10W,TP,1608	1	S.A	
....4	R619	2007-000074	R-CHIP;100ohm,5%,1/10W,TP,1608	1	S.A	
....4	R632	2007-000074	R-CHIP;100ohm,5%,1/10W,TP,1608	1	S.A	
....4	R633	2007-000074	R-CHIP;100ohm,5%,1/10W,TP,1608	1	S.A	
....4	R651	2007-000074	R-CHIP;100ohm,5%,1/10W,TP,1608	1	S.A	
....4	R652	2007-000074	R-CHIP;100ohm,5%,1/10W,TP,1608	1	S.A	
....4	R666	2007-000074	R-CHIP;100ohm,5%,1/10W,TP,1608	1	S.A	
....4	R667	2007-000074	R-CHIP;100ohm,5%,1/10W,TP,1608	1	S.A	
....4	R701B	2007-000074	R-CHIP;100ohm,5%,1/10W,TP,1608	1	S.A	
....4	R708B	2007-000074	R-CHIP;100ohm,5%,1/10W,TP,1608	1	S.A	
....4	R726	2007-000074	R-CHIP;100ohm,5%,1/10W,TP,1608	1	S.A	
....4	R751B	2007-000074	R-CHIP;100ohm,5%,1/10W,TP,1608	1	S.A	
....4	R774	2007-000074	R-CHIP;100ohm,5%,1/10W,TP,1608	1	S.A	
....4	R843	2007-000074	R-CHIP;100ohm,5%,1/10W,TP,1608	1	S.A	
....4	R879	2007-000074	R-CHIP;100ohm,5%,1/10W,TP,1608	1	S.A	
....4	R880	2007-000074	R-CHIP;100ohm,5%,1/10W,TP,1608	1	S.A	
....4	R1231	2007-000076	R-CHIP;330ohm,5%,1/10W,TP,1608	1	S.A	
....4	R513	2007-000076	R-CHIP;330ohm,5%,1/10W,TP,1608	1	S.A	
....4	R2001	2007-000077	R-CHIP;470ohm,5%,1/10W,TP,1608	1	S.A	
....4	R252R	2007-000077	R-CHIP;470ohm,5%,1/10W,TP,1608	1	S.A	
....4	R253R	2007-000077	R-CHIP;470ohm,5%,1/10W,TP,1608	1	S.A	
....4	R3013L	2007-000077	R-CHIP;470ohm,5%,1/10W,TP,1608	1	S.A	
....4	R4095	2007-000077	R-CHIP;470ohm,5%,1/10W,TP,1608	1	S.A	
....4	R4096	2007-000077	R-CHIP;470ohm,5%,1/10W,TP,1608	1	S.A	
....4	R611	2007-000077	R-CHIP;470ohm,5%,1/10W,TP,1608	1	S.A	
....4	R612	2007-000077	R-CHIP;470ohm,5%,1/10W,TP,1608	1	S.A	
....4	R614	2007-000077	R-CHIP;470ohm,5%,1/10W,TP,1608	1	S.A	

5. Exploded View & Part List

Level	Location No.	Code No.	Description & Specification	Q'ty	SA/SNA	Remark
...4	R615	2007-000077	R-CHIP;470ohm,5%,1/10W,TP,1608	1	S.A	
...4	R630	2007-000077	R-CHIP;470ohm,5%,1/10W,TP,1608	1	S.A	
...4	R631	2007-000077	R-CHIP;470ohm,5%,1/10W,TP,1608	1	S.A	
...4	R702B	2007-000077	R-CHIP;470ohm,5%,1/10W,TP,1608	1	S.A	
...4	R703B	2007-000077	R-CHIP;470ohm,5%,1/10W,TP,1608	1	S.A	
...4	R853	2007-000077	R-CHIP;470ohm,5%,1/10W,TP,1608	1	S.A	
...4	R855	2007-000077	R-CHIP;470ohm,5%,1/10W,TP,1608	1	S.A	
...4	R877	2007-000077	R-CHIP;470ohm,5%,1/10W,TP,1608	1	S.A	
...4	R878	2007-000077	R-CHIP;470ohm,5%,1/10W,TP,1608	1	S.A	
...4	R101L	2007-000078	R-CHIP;1Kohm,5%,1/10W,TP,1608	1	S.A	
...4	R103	2007-000078	R-CHIP;1Kohm,5%,1/10W,TP,1608	1	S.A	
...4	R125	2007-000078	R-CHIP;1Kohm,5%,1/10W,TP,1608	1	S.A	
...4	R126	2007-000078	R-CHIP;1Kohm,5%,1/10W,TP,1608	1	S.A	
...4	R1312	2007-000078	R-CHIP;1Kohm,5%,1/10W,TP,1608	1	S.A	
...4	R1314	2007-000078	R-CHIP;1Kohm,5%,1/10W,TP,1608	1	S.A	
...4	R1330	2007-000078	R-CHIP;1Kohm,5%,1/10W,TP,1608	1	S.A	
...4	R2027U	2007-000078	R-CHIP;1Kohm,5%,1/10W,TP,1608	1	S.A	
...4	R215	2007-000078	R-CHIP;1Kohm,5%,1/10W,TP,1608	1	S.A	
...4	R245	2007-000078	R-CHIP;1Kohm,5%,1/10W,TP,1608	1	S.A	
...4	R288	2007-000078	R-CHIP;1Kohm,5%,1/10W,TP,1608	1	S.A	
...4	R3004L	2007-000078	R-CHIP;1Kohm,5%,1/10W,TP,1608	1	S.A	
...4	R3007L	2007-000078	R-CHIP;1Kohm,5%,1/10W,TP,1608	1	S.A	
...4	R325	2007-000078	R-CHIP;1Kohm,5%,1/10W,TP,1608	1	S.A	
...4	R333	2007-000078	R-CHIP;1Kohm,5%,1/10W,TP,1608	1	S.A	
...4	R334	2007-000078	R-CHIP;1Kohm,5%,1/10W,TP,1608	1	S.A	
...4	R4019L	2007-000078	R-CHIP;1Kohm,5%,1/10W,TP,1608	1	S.A	
...4	R502	2007-000078	R-CHIP;1Kohm,5%,1/10W,TP,1608	1	S.A	
...4	R3005L	2007-000082	R-CHIP;3.3Kohm,5%,1/10W,TP,1608	1	S.A	
...4	R3006L	2007-000082	R-CHIP;3.3Kohm,5%,1/10W,TP,1608	1	S.A	
...4	R4080	2007-000083	R-CHIP;3Kohm,5%,1/10W,TP,1608	1	S.A	
...4	R1024	2007-000084	R-CHIP;4.7Kohm,5%,1/10W,TP,1608	1	S.A	
...4	R102L	2007-000084	R-CHIP;4.7Kohm,5%,1/10W,TP,1608	1	S.A	
...4	R1143	2007-000084	R-CHIP;4.7Kohm,5%,1/10W,TP,1608	1	S.A	
...4	R1145	2007-000084	R-CHIP;4.7Kohm,5%,1/10W,TP,1608	1	S.A	
...4	R1160	2007-000084	R-CHIP;4.7Kohm,5%,1/10W,TP,1608	1	S.A	
...4	R1161	2007-000084	R-CHIP;4.7Kohm,5%,1/10W,TP,1608	1	S.A	
...4	R1162	2007-000084	R-CHIP;4.7Kohm,5%,1/10W,TP,1608	1	S.A	
...4	R1163	2007-000084	R-CHIP;4.7Kohm,5%,1/10W,TP,1608	1	S.A	
...4	R1196	2007-000084	R-CHIP;4.7Kohm,5%,1/10W,TP,1608	1	S.A	
...4	R1306	2007-000084	R-CHIP;4.7Kohm,5%,1/10W,TP,1608	1	S.A	
...4	R1318	2007-000084	R-CHIP;4.7Kohm,5%,1/10W,TP,1608	1	S.A	
...4	R1369	2007-000084	R-CHIP;4.7Kohm,5%,1/10W,TP,1608	1	S.A	
...4	R1370	2007-000084	R-CHIP;4.7Kohm,5%,1/10W,TP,1608	1	S.A	
...4	R1371	2007-000084	R-CHIP;4.7Kohm,5%,1/10W,TP,1608	1	S.A	
...4	R1372	2007-000084	R-CHIP;4.7Kohm,5%,1/10W,TP,1608	1	S.A	
...4	R1373	2007-000084	R-CHIP;4.7Kohm,5%,1/10W,TP,1608	1	S.A	
...4	R1374	2007-000084	R-CHIP;4.7Kohm,5%,1/10W,TP,1608	1	S.A	
...4	R1375	2007-000084	R-CHIP;4.7Kohm,5%,1/10W,TP,1608	1	S.A	
...4	R1376	2007-000084	R-CHIP;4.7Kohm,5%,1/10W,TP,1608	1	S.A	

5. Exploded View & Part List

Level	Location No.	Code No.	Description & Specification	Q'ty	SA/SNA	Remark
...4	R1377	2007-000084	R-CHIP;4.7Kohm,5%,1/10W,TP,1608	1	S.A	
...4	R1378	2007-000084	R-CHIP;4.7Kohm,5%,1/10W,TP,1608	1	S.A	
...4	R1379	2007-000084	R-CHIP;4.7Kohm,5%,1/10W,TP,1608	1	S.A	
...4	R1380	2007-000084	R-CHIP;4.7Kohm,5%,1/10W,TP,1608	1	S.A	
...4	R1381	2007-000084	R-CHIP;4.7Kohm,5%,1/10W,TP,1608	1	S.A	
...4	R1383	2007-000084	R-CHIP;4.7Kohm,5%,1/10W,TP,1608	1	S.A	
...4	R1384	2007-000084	R-CHIP;4.7Kohm,5%,1/10W,TP,1608	1	S.A	
...4	R1385	2007-000084	R-CHIP;4.7Kohm,5%,1/10W,TP,1608	1	S.A	
...4	R1386	2007-000084	R-CHIP;4.7Kohm,5%,1/10W,TP,1608	1	S.A	
...4	R1395	2007-000084	R-CHIP;4.7Kohm,5%,1/10W,TP,1608	1	S.A	
...4	R1418	2007-000084	R-CHIP;4.7Kohm,5%,1/10W,TP,1608	1	S.A	
...4	R1419	2007-000084	R-CHIP;4.7Kohm,5%,1/10W,TP,1608	1	S.A	
...4	R1420	2007-000084	R-CHIP;4.7Kohm,5%,1/10W,TP,1608	1	S.A	
...4	R1421	2007-000084	R-CHIP;4.7Kohm,5%,1/10W,TP,1608	1	S.A	
...4	R1422	2007-000084	R-CHIP;4.7Kohm,5%,1/10W,TP,1608	1	S.A	
...4	R1423	2007-000084	R-CHIP;4.7Kohm,5%,1/10W,TP,1608	1	S.A	
...4	R1424	2007-000084	R-CHIP;4.7Kohm,5%,1/10W,TP,1608	1	S.A	
...4	R1436	2007-000084	R-CHIP;4.7Kohm,5%,1/10W,TP,1608	1	S.A	
...4	R1445	2007-000084	R-CHIP;4.7Kohm,5%,1/10W,TP,1608	1	S.A	
...4	R1601	2007-000084	R-CHIP;4.7Kohm,5%,1/10W,TP,1608	1	S.A	
...4	R1602	2007-000084	R-CHIP;4.7Kohm,5%,1/10W,TP,1608	1	S.A	
...4	R1603	2007-000084	R-CHIP;4.7Kohm,5%,1/10W,TP,1608	1	S.A	
...4	R1608	2007-000084	R-CHIP;4.7Kohm,5%,1/10W,TP,1608	1	S.A	
...4	R1617	2007-000084	R-CHIP;4.7Kohm,5%,1/10W,TP,1608	1	S.A	
...4	R1623	2007-000084	R-CHIP;4.7Kohm,5%,1/10W,TP,1608	1	S.A	
...4	R1624	2007-000084	R-CHIP;4.7Kohm,5%,1/10W,TP,1608	1	S.A	
...4	R1625	2007-000084	R-CHIP;4.7Kohm,5%,1/10W,TP,1608	1	S.A	
...4	R1626	2007-000084	R-CHIP;4.7Kohm,5%,1/10W,TP,1608	1	S.A	
...4	R1809	2007-000084	R-CHIP;4.7Kohm,5%,1/10W,TP,1608	1	S.A	
...4	R1811	2007-000084	R-CHIP;4.7Kohm,5%,1/10W,TP,1608	1	S.A	
...4	R1834	2007-000084	R-CHIP;4.7Kohm,5%,1/10W,TP,1608	1	S.A	
...4	R1846	2007-000084	R-CHIP;4.7Kohm,5%,1/10W,TP,1608	1	S.A	
...4	R1847	2007-000084	R-CHIP;4.7Kohm,5%,1/10W,TP,1608	1	S.A	
...4	R1848	2007-000084	R-CHIP;4.7Kohm,5%,1/10W,TP,1608	1	S.A	
...4	R1850	2007-000084	R-CHIP;4.7Kohm,5%,1/10W,TP,1608	1	S.A	
...4	R1851	2007-000084	R-CHIP;4.7Kohm,5%,1/10W,TP,1608	1	S.A	
...4	R1974	2007-000084	R-CHIP;4.7Kohm,5%,1/10W,TP,1608	1	S.A	
...4	R2003	2007-000084	R-CHIP;4.7Kohm,5%,1/10W,TP,1608	1	S.A	
...4	R223	2007-000084	R-CHIP;4.7Kohm,5%,1/10W,TP,1608	1	S.A	
...4	R3001L	2007-000084	R-CHIP;4.7Kohm,5%,1/10W,TP,1608	1	S.A	
...4	R4007	2007-000084	R-CHIP;4.7Kohm,5%,1/10W,TP,1608	1	S.A	
...4	R4009	2007-000084	R-CHIP;4.7Kohm,5%,1/10W,TP,1608	1	S.A	
...4	R4010	2007-000084	R-CHIP;4.7Kohm,5%,1/10W,TP,1608	1	S.A	
...4	R4013	2007-000084	R-CHIP;4.7Kohm,5%,1/10W,TP,1608	1	S.A	
...4	R4014	2007-000084	R-CHIP;4.7Kohm,5%,1/10W,TP,1608	1	S.A	
...4	R4015L	2007-000084	R-CHIP;4.7Kohm,5%,1/10W,TP,1608	1	S.A	
...4	R4016	2007-000084	R-CHIP;4.7Kohm,5%,1/10W,TP,1608	1	S.A	
...4	R404	2007-000084	R-CHIP;4.7Kohm,5%,1/10W,TP,1608	1	S.A	
...4	R4061	2007-000084	R-CHIP;4.7Kohm,5%,1/10W,TP,1608	1	S.A	

5. Exploded View & Part List

Level	Location No.	Code No.	Description & Specification	Q'ty	SA/SNA	Remark
...4	R4071	2007-000084	R-CHIP;4.7Kohm,5%,1/10W,TP,1608	1	S.A	
...4	R410	2007-000084	R-CHIP;4.7Kohm,5%,1/10W,TP,1608	1	S.A	
...4	R411	2007-000084	R-CHIP;4.7Kohm,5%,1/10W,TP,1608	1	S.A	
...4	R413	2007-000084	R-CHIP;4.7Kohm,5%,1/10W,TP,1608	1	S.A	
...4	R414	2007-000084	R-CHIP;4.7Kohm,5%,1/10W,TP,1608	1	S.A	
...4	R418	2007-000084	R-CHIP;4.7Kohm,5%,1/10W,TP,1608	1	S.A	
...4	R421	2007-000084	R-CHIP;4.7Kohm,5%,1/10W,TP,1608	1	S.A	
...4	R425	2007-000084	R-CHIP;4.7Kohm,5%,1/10W,TP,1608	1	S.A	
...4	R4592	2007-000084	R-CHIP;4.7Kohm,5%,1/10W,TP,1608	1	S.A	
...4	R501	2007-000084	R-CHIP;4.7Kohm,5%,1/10W,TP,1608	1	S.A	
...4	R736	2007-000084	R-CHIP;4.7Kohm,5%,1/10W,TP,1608	1	S.A	
...4	R808	2007-000084	R-CHIP;4.7Kohm,5%,1/10W,TP,1608	1	S.A	
...4	R856	2007-000084	R-CHIP;4.7Kohm,5%,1/10W,TP,1608	1	S.A	
...4	R114	2007-000090	R-CHIP;10Kohm,5%,1/10W,TP,1608	1	S.A	
...4	R115	2007-000090	R-CHIP;10Kohm,5%,1/10W,TP,1608	1	S.A	
...4	R1165	2007-000090	R-CHIP;10Kohm,5%,1/10W,TP,1608	1	S.A	
...4	R1230	2007-000090	R-CHIP;10Kohm,5%,1/10W,TP,1608	1	S.A	
...4	R1317	2007-000090	R-CHIP;10Kohm,5%,1/10W,TP,1608	1	S.A	
...4	R1342	2007-000090	R-CHIP;10Kohm,5%,1/10W,TP,1608	1	S.A	
...4	R1343	2007-000090	R-CHIP;10Kohm,5%,1/10W,TP,1608	1	S.A	
...4	R1387	2007-000090	R-CHIP;10Kohm,5%,1/10W,TP,1608	1	S.A	
...4	R1388	2007-000090	R-CHIP;10Kohm,5%,1/10W,TP,1608	1	S.A	
...4	R1389	2007-000090	R-CHIP;10Kohm,5%,1/10W,TP,1608	1	S.A	
...4	R1392	2007-000090	R-CHIP;10Kohm,5%,1/10W,TP,1608	1	S.A	
...4	R201	2007-000090	R-CHIP;10Kohm,5%,1/10W,TP,1608	1	S.A	
...4	R2015	2007-000090	R-CHIP;10Kohm,5%,1/10W,TP,1608	1	S.A	
...4	R202	2007-000090	R-CHIP;10Kohm,5%,1/10W,TP,1608	1	S.A	
...4	R2020	2007-000090	R-CHIP;10Kohm,5%,1/10W,TP,1608	1	S.A	
...4	R2021	2007-000090	R-CHIP;10Kohm,5%,1/10W,TP,1608	1	S.A	
...4	R203	2007-000090	R-CHIP;10Kohm,5%,1/10W,TP,1608	1	S.A	
...4	R205	2007-000090	R-CHIP;10Kohm,5%,1/10W,TP,1608	1	S.A	
...4	R206	2007-000090	R-CHIP;10Kohm,5%,1/10W,TP,1608	1	S.A	
...4	R207	2007-000090	R-CHIP;10Kohm,5%,1/10W,TP,1608	1	S.A	
...4	R208	2007-000090	R-CHIP;10Kohm,5%,1/10W,TP,1608	1	S.A	
...4	R209	2007-000090	R-CHIP;10Kohm,5%,1/10W,TP,1608	1	S.A	
...4	R210	2007-000090	R-CHIP;10Kohm,5%,1/10W,TP,1608	1	S.A	
...4	R213	2007-000090	R-CHIP;10Kohm,5%,1/10W,TP,1608	1	S.A	
...4	R214	2007-000090	R-CHIP;10Kohm,5%,1/10W,TP,1608	1	S.A	
...4	R269	2007-000090	R-CHIP;10Kohm,5%,1/10W,TP,1608	1	S.A	
...4	R270	2007-000090	R-CHIP;10Kohm,5%,1/10W,TP,1608	1	S.A	
...4	R295	2007-000090	R-CHIP;10Kohm,5%,1/10W,TP,1608	1	S.A	
...4	R3002L	2007-000090	R-CHIP;10Kohm,5%,1/10W,TP,1608	1	S.A	
...4	R430	2007-000090	R-CHIP;10Kohm,5%,1/10W,TP,1608	1	S.A	
...4	R721	2007-000090	R-CHIP;10Kohm,5%,1/10W,TP,1608	1	S.A	
...4	R722	2007-000090	R-CHIP;10Kohm,5%,1/10W,TP,1608	1	S.A	
...4	R739	2007-000090	R-CHIP;10Kohm,5%,1/10W,TP,1608	1	S.A	
...4	R801	2007-000090	R-CHIP;10Kohm,5%,1/10W,TP,1608	1	S.A	
...4	R802	2007-000090	R-CHIP;10Kohm,5%,1/10W,TP,1608	1	S.A	
...4	R812	2007-000090	R-CHIP;10Kohm,5%,1/10W,TP,1608	1	S.A	
...4	R824	2007-000090	R-CHIP;10Kohm,5%,1/10W,TP,1608	1	S.A	
...4	R825	2007-000090	R-CHIP;10Kohm,5%,1/10W,TP,1608	1	S.A	

5. Exploded View & Part List

Level	Location No.	Code No.	Description & Specification	Q'ty	SA/SNA	Remark
....4	R841	2007-000090	R-CHIP;10Kohm,5%,1/10W,TP,1608	1	S.A	
....4	R846	2007-000090	R-CHIP;10Kohm,5%,1/10W,TP,1608	1	S.A	
....4	R847	2007-000090	R-CHIP;10Kohm,5%,1/10W,TP,1608	1	S.A	
....4	R848	2007-000090	R-CHIP;10Kohm,5%,1/10W,TP,1608	1	S.A	
....4	R859	2007-000090	R-CHIP;10Kohm,5%,1/10W,TP,1608	1	S.A	
....4	R117	2007-000092	R-CHIP;15Kohm,5%,1/10W,TP,1608	1	S.A	
....4	R328	2007-000093	R-CHIP;20Kohm,5%,1/10W,TP,1608	1	S.A	
....4	R331	2007-000093	R-CHIP;20Kohm,5%,1/10W,TP,1608	1	S.A	
....4	R517	2007-000094	R-CHIP;22Kohm,5%,1/10W,TP,1608	1	S.A	
....4	R1425	2007-000097	R-CHIP;47Kohm,5%,1/10W,TP,1608	1	S.A	
....4	R1446	2007-000097	R-CHIP;47Kohm,5%,1/10W,TP,1608	1	S.A	
....4	R2004	2007-000097	R-CHIP;47Kohm,5%,1/10W,TP,1608	1	S.A	
....4	R319	2007-000097	R-CHIP;47Kohm,5%,1/10W,TP,1608	1	S.A	
....4	R320	2007-000097	R-CHIP;47Kohm,5%,1/10W,TP,1608	1	S.A	
....4	R301	2007-000102	R-CHIP;100Kohm,5%,1/10W,TP,1608	1	S.A	
....4	R302	2007-000102	R-CHIP;100Kohm,5%,1/10W,TP,1608	1	S.A	
....4	R304	2007-000102	R-CHIP;100Kohm,5%,1/10W,TP,1608	1	S.A	
....4	R305	2007-000102	R-CHIP;100Kohm,5%,1/10W,TP,1608	1	S.A	
....4	R306	2007-000102	R-CHIP;100Kohm,5%,1/10W,TP,1608	1	S.A	
....4	R308	2007-000102	R-CHIP;100Kohm,5%,1/10W,TP,1608	1	S.A	
....4	R309	2007-000102	R-CHIP;100Kohm,5%,1/10W,TP,1608	1	S.A	
....4	R310	2007-000102	R-CHIP;100Kohm,5%,1/10W,TP,1608	1	S.A	
....4	R312	2007-000102	R-CHIP;100Kohm,5%,1/10W,TP,1608	1	S.A	
....4	R313	2007-000102	R-CHIP;100Kohm,5%,1/10W,TP,1608	1	S.A	
....4	R314	2007-000102	R-CHIP;100Kohm,5%,1/10W,TP,1608	1	S.A	
....4	R316	2007-000102	R-CHIP;100Kohm,5%,1/10W,TP,1608	1	S.A	
....4	R326	2007-000102	R-CHIP;100Kohm,5%,1/10W,TP,1608	1	S.A	
....4	R337	2007-000102	R-CHIP;100Kohm,5%,1/10W,TP,1608	1	S.A	
....4	R512	2007-000102	R-CHIP;100Kohm,5%,1/10W,TP,1608	1	S.A	
....4	R518	2007-000102	R-CHIP;100Kohm,5%,1/10W,TP,1608	1	S.A	
....4	R634	2007-000102	R-CHIP;100Kohm,5%,1/10W,TP,1608	1	S.A	
....4	R635	2007-000102	R-CHIP;100Kohm,5%,1/10W,TP,1608	1	S.A	
....4	R505	2007-000106	R-CHIP;220Kohm,5%,1/10W,TP,1608	1	S.A	
....4	R507	2007-000106	R-CHIP;220Kohm,5%,1/10W,TP,1608	1	S.A	
....4	R332	2007-000107	R-CHIP;470Kohm,5%,1/10W,TP,1608	1	S.A	
....4	R1319	2007-000113	R-CHIP;33ohm,5%,1/10W,TP,1608	1	S.A	
....4	R1332	2007-000113	R-CHIP;33ohm,5%,1/10W,TP,1608	1	S.A	
....4	R1359	2007-000113	R-CHIP;33ohm,5%,1/10W,TP,1608	1	S.A	
....4	R1360	2007-000113	R-CHIP;33ohm,5%,1/10W,TP,1608	1	S.A	
....4	R1362	2007-000113	R-CHIP;33ohm,5%,1/10W,TP,1608	1	S.A	
....4	R1364	2007-000113	R-CHIP;33ohm,5%,1/10W,TP,1608	1	S.A	
....4	R1366	2007-000113	R-CHIP;33ohm,5%,1/10W,TP,1608	1	S.A	
....4	R1390	2007-000113	R-CHIP;33ohm,5%,1/10W,TP,1608	1	S.A	
....4	R1391	2007-000113	R-CHIP;33ohm,5%,1/10W,TP,1608	1	S.A	
....4	R1501	2007-000113	R-CHIP;33ohm,5%,1/10W,TP,1608	1	S.A	
....4	R1502	2007-000113	R-CHIP;33ohm,5%,1/10W,TP,1608	1	S.A	
....4	R1503	2007-000113	R-CHIP;33ohm,5%,1/10W,TP,1608	1	S.A	
....4	R1504	2007-000113	R-CHIP;33ohm,5%,1/10W,TP,1608	1	S.A	
....4	R1505	2007-000113	R-CHIP;33ohm,5%,1/10W,TP,1608	1	S.A	
....4	R1506	2007-000113	R-CHIP;33ohm,5%,1/10W,TP,1608	1	S.A	
....4	R1507	2007-000113	R-CHIP;33ohm,5%,1/10W,TP,1608	1	S.A	

5. Exploded View & Part List

Level	Location No.	Code No.	Description & Specification	Q'ty	SA/SNA	Remark
....4	R515	2007-000113	R-CHIP;33ohm,5%,1/10W,TP,1608	1	S.A	
....4	R519	2007-000113	R-CHIP;33ohm,5%,1/10W,TP,1608	1	S.A	
....4	R9175	2007-000116	R-CHIP;120ohm,5%,1/10W,TP,1608	1	S.A	
....4	R1821	2007-000120	R-CHIP;680ohm,5%,1/10W,TP,1608	1	S.A	
....4	R4004	2007-000123	R-CHIP;1.5Kohm,5%,1/10W,TP,1608	1	S.A	
....4	R4005	2007-000123	R-CHIP;1.5Kohm,5%,1/10W,TP,1608	1	S.A	
....4	R2007	2007-000124	R-CHIP;2.2Kohm,5%,1/10W,TP,1608	1	S.A	
....4	R2028	2007-000124	R-CHIP;2.2Kohm,5%,1/10W,TP,1608	1	S.A	
....4	R405	2007-000124	R-CHIP;2.2Kohm,5%,1/10W,TP,1608	1	S.A	
....4	R407	2007-000124	R-CHIP;2.2Kohm,5%,1/10W,TP,1608	1	S.A	
....4	R285	2007-000129	R-CHIP;27Kohm,5%,1/10W,TP,1608	1	S.A	
....4	R106	2007-000259	R-CHIP;1.6Kohm,5%,1/10W,TP,1608	1	S.A	
....4	R1398	2007-000309	R-CHIP;10ohm,5%,1/10W,TP,1608	1	S.A	
....4	R1399	2007-000309	R-CHIP;10ohm,5%,1/10W,TP,1608	1	S.A	
....4	R1812	2007-000309	R-CHIP;10ohm,5%,1/10W,TP,1608	1	S.A	
....4	R1823	2007-000309	R-CHIP;10ohm,5%,1/10W,TP,1608	1	S.A	
....4	R1824	2007-000309	R-CHIP;10ohm,5%,1/10W,TP,1608	1	S.A	
....4	R1825	2007-000309	R-CHIP;10ohm,5%,1/10W,TP,1608	1	S.A	
....4	R1826	2007-000309	R-CHIP;10ohm,5%,1/10W,TP,1608	1	S.A	
....4	R1827	2007-000309	R-CHIP;10ohm,5%,1/10W,TP,1608	1	S.A	
....4	R1828	2007-000309	R-CHIP;10ohm,5%,1/10W,TP,1608	1	S.A	
....4	R1829	2007-000309	R-CHIP;10ohm,5%,1/10W,TP,1608	1	S.A	
....4	R228	2007-000309	R-CHIP;10ohm,5%,1/10W,TP,1608	1	S.A	
....4	R238	2007-000309	R-CHIP;10ohm,5%,1/10W,TP,1608	1	S.A	
....4	R724	2007-000309	R-CHIP;10ohm,5%,1/10W,TP,1608	1	S.A	
....4	R741	2007-000309	R-CHIP;10ohm,5%,1/10W,TP,1608	1	S.A	
....4	R742	2007-000309	R-CHIP;10ohm,5%,1/10W,TP,1608	1	S.A	
....4	R743	2007-000309	R-CHIP;10ohm,5%,1/10W,TP,1608	1	S.A	
....4	R744	2007-000309	R-CHIP;10ohm,5%,1/10W,TP,1608	1	S.A	
....4	R745	2007-000309	R-CHIP;10ohm,5%,1/10W,TP,1608	1	S.A	
....4	R746	2007-000309	R-CHIP;10ohm,5%,1/10W,TP,1608	1	S.A	
....4	R747	2007-000309	R-CHIP;10ohm,5%,1/10W,TP,1608	1	S.A	
....4	R748	2007-000309	R-CHIP;10ohm,5%,1/10W,TP,1608	1	S.A	
....4	R764	2007-000309	R-CHIP;10ohm,5%,1/10W,TP,1608	1	S.A	
....4	R765	2007-000309	R-CHIP;10ohm,5%,1/10W,TP,1608	1	S.A	
....4	R766	2007-000309	R-CHIP;10ohm,5%,1/10W,TP,1608	1	S.A	
....4	R767	2007-000309	R-CHIP;10ohm,5%,1/10W,TP,1608	1	S.A	
....4	R768	2007-000309	R-CHIP;10ohm,5%,1/10W,TP,1608	1	S.A	
....4	R769	2007-000309	R-CHIP;10ohm,5%,1/10W,TP,1608	1	S.A	
....4	R770	2007-000309	R-CHIP;10ohm,5%,1/10W,TP,1608	1	S.A	
....4	R771	2007-000309	R-CHIP;10ohm,5%,1/10W,TP,1608	1	S.A	
....4	R803	2007-000309	R-CHIP;10ohm,5%,1/10W,TP,1608	1	S.A	
....4	R815	2007-000309	R-CHIP;10ohm,5%,1/10W,TP,1608	1	S.A	
....4	R816	2007-000309	R-CHIP;10ohm,5%,1/10W,TP,1608	1	S.A	
....4	R818	2007-000309	R-CHIP;10ohm,5%,1/10W,TP,1608	1	S.A	
....4	R819	2007-000309	R-CHIP;10ohm,5%,1/10W,TP,1608	1	S.A	
....4	R820	2007-000309	R-CHIP;10ohm,5%,1/10W,TP,1608	1	S.A	
....4	R821	2007-000309	R-CHIP;10ohm,5%,1/10W,TP,1608	1	S.A	
....4	R822	2007-000309	R-CHIP;10ohm,5%,1/10W,TP,1608	1	S.A	
....4	R823	2007-000309	R-CHIP;10ohm,5%,1/10W,TP,1608	1	S.A	
....4	R829	2007-000309	R-CHIP;10ohm,5%,1/10W,TP,1608	1	S.A	

5. Exploded View & Part List

Level	Location No.	Code No.	Description & Specification	Q'ty	SA/SNA	Remark
...4	R830	2007-000309	R-CHIP;10ohm,5%,1/10W,TP,1608	1	S.A	
...4	R831	2007-000309	R-CHIP;10ohm,5%,1/10W,TP,1608	1	S.A	
...4	R832	2007-000309	R-CHIP;10ohm,5%,1/10W,TP,1608	1	S.A	
...4	R833	2007-000309	R-CHIP;10ohm,5%,1/10W,TP,1608	1	S.A	
...4	R834	2007-000309	R-CHIP;10ohm,5%,1/10W,TP,1608	1	S.A	
...4	R836	2007-000309	R-CHIP;10ohm,5%,1/10W,TP,1608	1	S.A	
...4	R837	2007-000309	R-CHIP;10ohm,5%,1/10W,TP,1608	1	S.A	
...4	R849	2007-000309	R-CHIP;10ohm,5%,1/10W,TP,1608	1	S.A	
...4	R860	2007-000309	R-CHIP;10ohm,5%,1/10W,TP,1608	1	S.A	
...4	R861	2007-000309	R-CHIP;10ohm,5%,1/10W,TP,1608	1	S.A	
...4	R862	2007-000309	R-CHIP;10ohm,5%,1/10W,TP,1608	1	S.A	
...4	R863	2007-000309	R-CHIP;10ohm,5%,1/10W,TP,1608	1	S.A	
...4	R864	2007-000309	R-CHIP;10ohm,5%,1/10W,TP,1608	1	S.A	
...4	R865	2007-000309	R-CHIP;10ohm,5%,1/10W,TP,1608	1	S.A	
...4	R866	2007-000309	R-CHIP;10ohm,5%,1/10W,TP,1608	1	S.A	
...4	R867	2007-000309	R-CHIP;10ohm,5%,1/10W,TP,1608	1	S.A	
...4	R868	2007-000309	R-CHIP;10ohm,5%,1/10W,TP,1608	1	S.A	
...4	R869	2007-000309	R-CHIP;10ohm,5%,1/10W,TP,1608	1	S.A	
...4	R870	2007-000309	R-CHIP;10ohm,5%,1/10W,TP,1608	1	S.A	
...4	R871	2007-000309	R-CHIP;10ohm,5%,1/10W,TP,1608	1	S.A	
...4	R872	2007-000309	R-CHIP;10ohm,5%,1/10W,TP,1608	1	S.A	
...4	R873	2007-000309	R-CHIP;10ohm,5%,1/10W,TP,1608	1	S.A	
...4	R874	2007-000309	R-CHIP;10ohm,5%,1/10W,TP,1608	1	S.A	
...4	R875	2007-000309	R-CHIP;10ohm,5%,1/10W,TP,1608	1	S.A	
...4	R775	2007-000426	R-CHIP;160ohm,5%,1/10W,TP,1608	1	S.A	
...4	R1221	2007-000539	R-CHIP;200ohm,5%,1/10W,TP,1608	1	S.A	
...4	R1223	2007-000539	R-CHIP;200ohm,5%,1/10W,TP,1608	1	S.A	
...4	R1225	2007-000539	R-CHIP;200ohm,5%,1/10W,TP,1608	1	S.A	
...4	R1226	2007-000539	R-CHIP;200ohm,5%,1/10W,TP,1608	1	S.A	
...4	R4079	2007-000539	R-CHIP;200ohm,5%,1/10W,TP,1608	1	S.A	
...4	R1835	2007-000659	R-CHIP;270HM,5%,1/10W,TP,1608	1	S.A	
...4	R1836	2007-000659	R-CHIP;270HM,5%,1/10W,TP,1608	1	S.A	
...4	R1837	2007-000659	R-CHIP;270HM,5%,1/10W,TP,1608	1	S.A	
...4	R1838	2007-000659	R-CHIP;270HM,5%,1/10W,TP,1608	1	S.A	
...4	R1839	2007-000659	R-CHIP;270HM,5%,1/10W,TP,1608	1	S.A	
...4	R1840	2007-000659	R-CHIP;270HM,5%,1/10W,TP,1608	1	S.A	
...4	R1841	2007-000659	R-CHIP;270HM,5%,1/10W,TP,1608	1	S.A	
...4	R1842	2007-000659	R-CHIP;270HM,5%,1/10W,TP,1608	1	S.A	
...4	R4059	2007-000669	R-CHIP;2Kohm,1%,1/10W,TP,1608	1	S.A	
...4	R204	2007-000683	R-CHIP;3.3Kohm,1%,1/10W,TP,1608	1	S.A	
...4	R422	2007-000683	R-CHIP;3.3Kohm,1%,1/10W,TP,1608	1	S.A	
...4	R423	2007-000683	R-CHIP;3.3Kohm,1%,1/10W,TP,1608	1	S.A	
...4	R118	2007-000701	R-CHIP;3.6Kohm,1%,1/10W,TP,1608	1	S.A	
...4	R1148	2007-000869	R-CHIP;4.7Kohm,1%,1/10W,TP,1608	1	S.A	
...4	R408	2007-000882	R-CHIP;4.7ohm,5%,1/10W,TP,1608	1	S.A	
...4	R409	2007-000882	R-CHIP;4.7ohm,5%,1/10W,TP,1608	1	S.A	
...4	R412	2007-000882	R-CHIP;4.7ohm,5%,1/10W,TP,1608	1	S.A	
...4	R415	2007-000882	R-CHIP;4.7ohm,5%,1/10W,TP,1608	1	S.A	
...4	R416	2007-000882	R-CHIP;4.7ohm,5%,1/10W,TP,1608	1	S.A	
...4	R417	2007-000882	R-CHIP;4.7ohm,5%,1/10W,TP,1608	1	S.A	
...4	R424	2007-000882	R-CHIP;4.7ohm,5%,1/10W,TP,1608	1	S.A	

5. Exploded View & Part List

Level	Location No.	Code No.	Description & Specification	Q'ty	SA/SNA	Remark
....4	R428	2007-000882	R-CHIP;4.7ohm,5%,1/10W,TP,1608	1	S.A	
....4	R107	2007-000962	R-CHIP;5.1Kohm,1%,1/10W,TP,1608	1	S.A	
....4	R602	2007-001164	R-CHIP;75ohm,1%,1/10W,TP,1608	1	S.A	
....4	R603	2007-001164	R-CHIP;75ohm,1%,1/10W,TP,1608	1	S.A	
....4	R604	2007-001164	R-CHIP;75ohm,1%,1/10W,TP,1608	1	S.A	
....4	R605	2007-001164	R-CHIP;75ohm,1%,1/10W,TP,1608	1	S.A	
....4	R606	2007-001164	R-CHIP;75ohm,1%,1/10W,TP,1608	1	S.A	
....4	R607	2007-001164	R-CHIP;75ohm,1%,1/10W,TP,1608	1	S.A	
....4	R613	2007-001164	R-CHIP;75ohm,1%,1/10W,TP,1608	1	S.A	
....4	R617	2007-001164	R-CHIP;75ohm,1%,1/10W,TP,1608	1	S.A	
....4	R618	2007-001164	R-CHIP;75ohm,1%,1/10W,TP,1608	1	S.A	
....4	R620	2007-001164	R-CHIP;75ohm,1%,1/10W,TP,1608	1	S.A	
....4	R621	2007-001164	R-CHIP;75ohm,1%,1/10W,TP,1608	1	S.A	
....4	R622	2007-001164	R-CHIP;75ohm,1%,1/10W,TP,1608	1	S.A	
....4	R624	2007-001164	R-CHIP;75ohm,1%,1/10W,TP,1608	1	S.A	
....4	R627	2007-001164	R-CHIP;75ohm,1%,1/10W,TP,1608	1	S.A	
....4	R628	2007-001164	R-CHIP;75ohm,1%,1/10W,TP,1608	1	S.A	
....4	R629	2007-001164	R-CHIP;75ohm,1%,1/10W,TP,1608	1	S.A	
....4	R636	2007-001164	R-CHIP;75ohm,1%,1/10W,TP,1608	1	S.A	
....4	R653	2007-001164	R-CHIP;75ohm,1%,1/10W,TP,1608	1	S.A	
....4	R704B	2007-001164	R-CHIP;75ohm,1%,1/10W,TP,1608	1	S.A	
....4	R711B	2007-001164	R-CHIP;75ohm,1%,1/10W,TP,1608	1	S.A	
....4	R713B	2007-001164	R-CHIP;75ohm,1%,1/10W,TP,1608	1	S.A	
....4	R714B	2007-001164	R-CHIP;75ohm,1%,1/10W,TP,1608	1	S.A	
....4	R715B	2007-001164	R-CHIP;75ohm,1%,1/10W,TP,1608	1	S.A	
....4	R776B	2007-001164	R-CHIP;75ohm,1%,1/10W,TP,1608	1	S.A	
....4	R810	2007-001164	R-CHIP;75ohm,1%,1/10W,TP,1608	1	S.A	
....4	R813	2007-001164	R-CHIP;75ohm,1%,1/10W,TP,1608	1	S.A	
....4	R817	2007-001164	R-CHIP;75ohm,1%,1/10W,TP,1608	1	S.A	
....4	R1411	2007-001167	R-CHIP;75ohm,5%,1/10W,TP,1608	1	S.A	
....4	R826	2007-001167	R-CHIP;75ohm,5%,1/10W,TP,1608	1	S.A	
....4	R827	2007-001167	R-CHIP;75ohm,5%,1/10W,TP,1608	1	S.A	
....4	R828	2007-001167	R-CHIP;75ohm,5%,1/10W,TP,1608	1	S.A	
....4	R840	2007-001167	R-CHIP;75ohm,5%,1/10W,TP,1608	1	S.A	
....4	R842	2007-001167	R-CHIP;75ohm,5%,1/10W,TP,1608	1	S.A	
....4	R881	2007-001167	R-CHIP;75ohm,5%,1/10W,TP,1608	1	S.A	
....4	R113	2007-002768	R-CHIP;6.2Kohm,1%,1/10W,TP,1608	1	S.A	
....4	RA1201	2011-000002	R-NET;22ohm,5%,1/16W,L,CHIP,8P,TP,3216	1	S.A	
....4	RA1202	2011-000002	R-NET;22ohm,5%,1/16W,L,CHIP,8P,TP,3216	1	S.A	
....4	RA1203	2011-000002	R-NET;22ohm,5%,1/16W,L,CHIP,8P,TP,3216	1	S.A	
....4	RA1204	2011-000002	R-NET;22ohm,5%,1/16W,L,CHIP,8P,TP,3216	1	S.A	
....4	RA1205	2011-000002	R-NET;22ohm,5%,1/16W,L,CHIP,8P,TP,3216	1	S.A	
....4	RA1206	2011-000002	R-NET;22ohm,5%,1/16W,L,CHIP,8P,TP,3216	1	S.A	
....4	RA1207	2011-000002	R-NET;22ohm,5%,1/16W,L,CHIP,8P,TP,3216	1	S.A	
....4	RA1208	2011-000002	R-NET;22ohm,5%,1/16W,L,CHIP,8P,TP,3216	1	S.A	
....4	RA1209	2011-000002	R-NET;22ohm,5%,1/16W,L,CHIP,8P,TP,3216	1	S.A	
....4	RA1210	2011-000002	R-NET;22ohm,5%,1/16W,L,CHIP,8P,TP,3216	1	S.A	
....4	RA1211	2011-000002	R-NET;22ohm,5%,1/16W,L,CHIP,8P,TP,3216	1	S.A	
....4	RA1212	2011-000002	R-NET;22ohm,5%,1/16W,L,CHIP,8P,TP,3216	1	S.A	
....4	RA1213	2011-000002	R-NET;22ohm,5%,1/16W,L,CHIP,8P,TP,3216	1	S.A	
....4	RA1214	2011-000002	R-NET;22ohm,5%,1/16W,L,CHIP,8P,TP,3216	1	S.A	

5. Exploded View & Part List

Level	Location No.	Code No.	Description & Specification	Q'ty	SA/SNA	Remark
...4	RA1215	2011-000002	R-NET;22ohm,5%,1/16W,L,CHIP,8P,TP,3216	1	S.A	
...4	RA1216	2011-000002	R-NET;22ohm,5%,1/16W,L,CHIP,8P,TP,3216	1	S.A	
...4	RA1401	2011-000002	R-NET;22ohm,5%,1/16W,L,CHIP,8P,TP,3216	1	S.A	
...4	RA1402	2011-000002	R-NET;22ohm,5%,1/16W,L,CHIP,8P,TP,3216	1	S.A	
...4	RA1403	2011-000002	R-NET;22ohm,5%,1/16W,L,CHIP,8P,TP,3216	1	S.A	
...4	RA1404	2011-000002	R-NET;22ohm,5%,1/16W,L,CHIP,8P,TP,3216	1	S.A	
...4	R1801	2011-000585	R-NET;47ohm,5%,1/16W,L,CHIP,8P,TP,3.2x1.	1	S.A	
...4	R1802	2011-000585	R-NET;47ohm,5%,1/16W,L,CHIP,8P,TP,3.2x1.	1	S.A	
...4	R1803	2011-000585	R-NET;47ohm,5%,1/16W,L,CHIP,8P,TP,3.2x1.	1	S.A	
...4	R1804	2011-000585	R-NET;47ohm,5%,1/16W,L,CHIP,8P,TP,3.2x1.	1	S.A	
...4	R1805	2011-000585	R-NET;47ohm,5%,1/16W,L,CHIP,8P,TP,3.2x1.	1	S.A	
...4	R1806	2011-000585	R-NET;47ohm,5%,1/16W,L,CHIP,8P,TP,3.2x1.	1	S.A	
...4	R1810	2011-000585	R-NET;47ohm,5%,1/16W,L,CHIP,8P,TP,3.2x1.	1	S.A	
...4	R1813	2011-000585	R-NET;47ohm,5%,1/16W,L,CHIP,8P,TP,3.2x1.	1	S.A	
...4	R1815	2011-000585	R-NET;47ohm,5%,1/16W,L,CHIP,8P,TP,3.2x1.	1	S.A	
...4	RA1005	2011-000881	R-NET;33ohm,5%,1/16W,L,CHIP,8P,TP,3.2x1.	1	S.A	
...4	RA1006	2011-000881	R-NET;33ohm,5%,1/16W,L,CHIP,8P,TP,3.2x1.	1	S.A	
...4	RA1007	2011-000881	R-NET;33ohm,5%,1/16W,L,CHIP,8P,TP,3.2x1.	1	S.A	
...4	RA1501	2011-000881	R-NET;33ohm,5%,1/16W,L,CHIP,8P,TP,3.2x1.	1	S.A	
...4	RA1502	2011-000881	R-NET;33ohm,5%,1/16W,L,CHIP,8P,TP,3.2x1.	1	S.A	
...4	RA1503	2011-000881	R-NET;33ohm,5%,1/16W,L,CHIP,8P,TP,3.2x1.	1	S.A	
...4	RA1504	2011-000881	R-NET;33ohm,5%,1/16W,L,CHIP,8P,TP,3.2x1.	1	S.A	
...4	RA1505	2011-000881	R-NET;33ohm,5%,1/16W,L,CHIP,8P,TP,3.2x1.	1	S.A	
...4	RA1506	2011-000881	R-NET;33ohm,5%,1/16W,L,CHIP,8P,TP,3.2x1.	1	S.A	
...4	RA1507	2011-000881	R-NET;33ohm,5%,1/16W,L,CHIP,8P,TP,3.2x1.	1	S.A	
...4	RA1508	2011-000881	R-NET;33ohm,5%,1/16W,L,CHIP,8P,TP,3.2x1.	1	S.A	
...4	RA1509	2011-000881	R-NET;33ohm,5%,1/16W,L,CHIP,8P,TP,3.2x1.	1	S.A	
...4	RA1510	2011-000881	R-NET;33ohm,5%,1/16W,L,CHIP,8P,TP,3.2x1.	1	S.A	
...4	RA1511	2011-000881	R-NET;33ohm,5%,1/16W,L,CHIP,8P,TP,3.2x1.	1	S.A	
...4	RA1601	2011-000881	R-NET;33ohm,5%,1/16W,L,CHIP,8P,TP,3.2x1.	1	S.A	
...4	RA1602	2011-000881	R-NET;33ohm,5%,1/16W,L,CHIP,8P,TP,3.2x1.	1	S.A	
...4	RA1603	2011-000881	R-NET;33ohm,5%,1/16W,L,CHIP,8P,TP,3.2x1.	1	S.A	
...4	RA1604	2011-000881	R-NET;33ohm,5%,1/16W,L,CHIP,8P,TP,3.2x1.	1	S.A	
...4	RA1605	2011-000881	R-NET;33ohm,5%,1/16W,L,CHIP,8P,TP,3.2x1.	1	S.A	
...4	RA1606	2011-000881	R-NET;33ohm,5%,1/16W,L,CHIP,8P,TP,3.2x1.	1	S.A	
...4	RA1607	2011-000881	R-NET;33ohm,5%,1/16W,L,CHIP,8P,TP,3.2x1.	1	S.A	
...4	RA1608	2011-000881	R-NET;33ohm,5%,1/16W,L,CHIP,8P,TP,3.2x1.	1	S.A	
...4	RA1609	2011-000881	R-NET;33ohm,5%,1/16W,L,CHIP,8P,TP,3.2x1.	1	S.A	
...4	RA1610	2011-000881	R-NET;33ohm,5%,1/16W,L,CHIP,8P,TP,3.2x1.	1	S.A	
...4	RA501	2011-000881	R-NET;33ohm,5%,1/16W,L,CHIP,8P,TP,3.2x1.	1	S.A	
...4	RA502	2011-000881	R-NET;33ohm,5%,1/16W,L,CHIP,8P,TP,3.2x1.	1	S.A	
...4	R1630	2011-001001	R-NET;0ohm,5%,1/16W,L,CHIP,8P,TP,3.2x1.6	1	S.A	
...4	R1631	2011-001001	R-NET;0ohm,5%,1/16W,L,CHIP,8P,TP,3.2x1.6	1	S.A	
...4	RA1001	2011-001001	R-NET;0ohm,5%,1/16W,L,CHIP,8P,TP,3.2x1.6	1	S.A	
...4	RA1002	2011-001001	R-NET;0ohm,5%,1/16W,L,CHIP,8P,TP,3.2x1.6	1	S.A	
...4	RA1003	2011-001001	R-NET;0ohm,5%,1/16W,L,CHIP,8P,TP,3.2x1.6	1	S.A	
...4	RA1004	2011-001001	R-NET;0ohm,5%,1/16W,L,CHIP,8P,TP,3.2x1.6	1	S.A	
...4	RA4056	2011-001001	R-NET;0ohm,5%,1/16W,L,CHIP,8P,TP,3.2x1.6	1	S.A	
...4	RA701B	2011-001001	R-NET;0ohm,5%,1/16W,L,CHIP,8P,TP,3.2x1.6	1	S.A	
...4	RA702B	2011-001001	R-NET;0ohm,5%,1/16W,L,CHIP,8P,TP,3.2x1.6	1	S.A	
...4	RA703B	2011-001001	R-NET;0ohm,5%,1/16W,L,CHIP,8P,TP,3.2x1.6	1	S.A	

5. Exploded View & Part List

Level	Location No.	Code No.	Description & Specification	Q'ty	SA/SNA	Remark
....4	C1307	2203-000140	C-CER,CHIP;1.5nF,10%,50V,X7R,1608	1	S.A	
....4	C322	2203-000140	C-CER,CHIP;1.5nF,10%,50V,X7R,1608	1	S.A	
....4	C333	2203-000140	C-CER,CHIP;1.5nF,10%,50V,X7R,1608	1	S.A	
....4	C352	2203-000140	C-CER,CHIP;1.5nF,10%,50V,X7R,1608	1	S.A	
....4	C353	2203-000140	C-CER,CHIP;1.5nF,10%,50V,X7R,1608	1	S.A	
....4	C1002	2203-000189	C-CER,CHIP;100nF,+80-20%,25V,Y5V,1608	1	S.A	
....4	C1003	2203-000189	C-CER,CHIP;100nF,+80-20%,25V,Y5V,1608	1	S.A	
....4	C1004	2203-000189	C-CER,CHIP;100nF,+80-20%,25V,Y5V,1608	1	S.A	
....4	C1005	2203-000189	C-CER,CHIP;100nF,+80-20%,25V,Y5V,1608	1	S.A	
....4	C1006	2203-000189	C-CER,CHIP;100nF,+80-20%,25V,Y5V,1608	1	S.A	
....4	C1007	2203-000189	C-CER,CHIP;100nF,+80-20%,25V,Y5V,1608	1	S.A	
....4	C1009	2203-000189	C-CER,CHIP;100nF,+80-20%,25V,Y5V,1608	1	S.A	
....4	C1011	2203-000189	C-CER,CHIP;100nF,+80-20%,25V,Y5V,1608	1	S.A	
....4	C1013	2203-000189	C-CER,CHIP;100nF,+80-20%,25V,Y5V,1608	1	S.A	
....4	C1015	2203-000189	C-CER,CHIP;100nF,+80-20%,25V,Y5V,1608	1	S.A	
....4	C1016	2203-000189	C-CER,CHIP;100nF,+80-20%,25V,Y5V,1608	1	S.A	
....4	C1017	2203-000189	C-CER,CHIP;100nF,+80-20%,25V,Y5V,1608	1	S.A	
....4	C1018	2203-000189	C-CER,CHIP;100nF,+80-20%,25V,Y5V,1608	1	S.A	
....4	C1019	2203-000189	C-CER,CHIP;100nF,+80-20%,25V,Y5V,1608	1	S.A	
....4	C1021	2203-000189	C-CER,CHIP;100nF,+80-20%,25V,Y5V,1608	1	S.A	
....4	C1023	2203-000189	C-CER,CHIP;100nF,+80-20%,25V,Y5V,1608	1	S.A	
....4	C1025	2203-000189	C-CER,CHIP;100nF,+80-20%,25V,Y5V,1608	1	S.A	
....4	C1027	2203-000189	C-CER,CHIP;100nF,+80-20%,25V,Y5V,1608	1	S.A	
....4	C1029	2203-000189	C-CER,CHIP;100nF,+80-20%,25V,Y5V,1608	1	S.A	
....4	C1032	2203-000189	C-CER,CHIP;100nF,+80-20%,25V,Y5V,1608	1	S.A	
....4	C1033	2203-000189	C-CER,CHIP;100nF,+80-20%,25V,Y5V,1608	1	S.A	
....4	C1036	2203-000189	C-CER,CHIP;100nF,+80-20%,25V,Y5V,1608	1	S.A	
....4	C1038	2203-000189	C-CER,CHIP;100nF,+80-20%,25V,Y5V,1608	1	S.A	
....4	C104L	2203-000189	C-CER,CHIP;100nF,+80-20%,25V,Y5V,1608	1	S.A	
....4	C1056	2203-000189	C-CER,CHIP;100nF,+80-20%,25V,Y5V,1608	1	S.A	
....4	C1058	2203-000189	C-CER,CHIP;100nF,+80-20%,25V,Y5V,1608	1	S.A	
....4	C107	2203-000189	C-CER,CHIP;100nF,+80-20%,25V,Y5V,1608	1	S.A	
....4	C1108	2203-000189	C-CER,CHIP;100nF,+80-20%,25V,Y5V,1608	1	S.A	
....4	C1109	2203-000189	C-CER,CHIP;100nF,+80-20%,25V,Y5V,1608	1	S.A	
....4	C1110	2203-000189	C-CER,CHIP;100nF,+80-20%,25V,Y5V,1608	1	S.A	
....4	C1111	2203-000189	C-CER,CHIP;100nF,+80-20%,25V,Y5V,1608	1	S.A	
....4	C1112	2203-000189	C-CER,CHIP;100nF,+80-20%,25V,Y5V,1608	1	S.A	
....4	C1113	2203-000189	C-CER,CHIP;100nF,+80-20%,25V,Y5V,1608	1	S.A	
....4	C1114	2203-000189	C-CER,CHIP;100nF,+80-20%,25V,Y5V,1608	1	S.A	
....4	C1115	2203-000189	C-CER,CHIP;100nF,+80-20%,25V,Y5V,1608	1	S.A	
....4	C1116	2203-000189	C-CER,CHIP;100nF,+80-20%,25V,Y5V,1608	1	S.A	
....4	C1117	2203-000189	C-CER,CHIP;100nF,+80-20%,25V,Y5V,1608	1	S.A	
....4	C1118	2203-000189	C-CER,CHIP;100nF,+80-20%,25V,Y5V,1608	1	S.A	
....4	C1119	2203-000189	C-CER,CHIP;100nF,+80-20%,25V,Y5V,1608	1	S.A	
....4	C1122	2203-000189	C-CER,CHIP;100nF,+80-20%,25V,Y5V,1608	1	S.A	
....4	C1123	2203-000189	C-CER,CHIP;100nF,+80-20%,25V,Y5V,1608	1	S.A	
....4	C1124	2203-000189	C-CER,CHIP;100nF,+80-20%,25V,Y5V,1608	1	S.A	
....4	C1127	2203-000189	C-CER,CHIP;100nF,+80-20%,25V,Y5V,1608	1	S.A	
....4	C1128	2203-000189	C-CER,CHIP;100nF,+80-20%,25V,Y5V,1608	1	S.A	
....4	C1129	2203-000189	C-CER,CHIP;100nF,+80-20%,25V,Y5V,1608	1	S.A	
....4	C1131	2203-000189	C-CER,CHIP;100nF,+80-20%,25V,Y5V,1608	1	S.A	

5. Exploded View & Part List

Level	Location No.	Code No.	Description & Specification	Q'ty	SA/SNA	Remark
...4	C1132	2203-000189	C-CER,CHIP;100nF,+80-20%,25V,Y5V,1608	1	S.A	
...4	C1133	2203-000189	C-CER,CHIP;100nF,+80-20%,25V,Y5V,1608	1	S.A	
...4	C1134	2203-000189	C-CER,CHIP;100nF,+80-20%,25V,Y5V,1608	1	S.A	
...4	C1135	2203-000189	C-CER,CHIP;100nF,+80-20%,25V,Y5V,1608	1	S.A	
...4	C1139	2203-000189	C-CER,CHIP;100nF,+80-20%,25V,Y5V,1608	1	S.A	
...4	C114	2203-000189	C-CER,CHIP;100nF,+80-20%,25V,Y5V,1608	1	S.A	
...4	C1140	2203-000189	C-CER,CHIP;100nF,+80-20%,25V,Y5V,1608	1	S.A	
...4	C1141	2203-000189	C-CER,CHIP;100nF,+80-20%,25V,Y5V,1608	1	S.A	
...4	C1142	2203-000189	C-CER,CHIP;100nF,+80-20%,25V,Y5V,1608	1	S.A	
...4	C1144	2203-000189	C-CER,CHIP;100nF,+80-20%,25V,Y5V,1608	1	S.A	
...4	C1149L	2203-000189	C-CER,CHIP;100nF,+80-20%,25V,Y5V,1608	1	S.A	
...4	C1154L	2203-000189	C-CER,CHIP;100nF,+80-20%,25V,Y5V,1608	1	S.A	
...4	C1229	2203-000189	C-CER,CHIP;100nF,+80-20%,25V,Y5V,1608	1	S.A	
...4	C1230	2203-000189	C-CER,CHIP;100nF,+80-20%,25V,Y5V,1608	1	S.A	
...4	C1231	2203-000189	C-CER,CHIP;100nF,+80-20%,25V,Y5V,1608	1	S.A	
...4	C1232	2203-000189	C-CER,CHIP;100nF,+80-20%,25V,Y5V,1608	1	S.A	
...4	C131	2203-000189	C-CER,CHIP;100nF,+80-20%,25V,Y5V,1608	1	S.A	
...4	C134	2203-000189	C-CER,CHIP;100nF,+80-20%,25V,Y5V,1608	1	S.A	
...4	C136	2203-000189	C-CER,CHIP;100nF,+80-20%,25V,Y5V,1608	1	S.A	
...4	C143	2203-000189	C-CER,CHIP;100nF,+80-20%,25V,Y5V,1608	1	S.A	
...4	C153	2203-000189	C-CER,CHIP;100nF,+80-20%,25V,Y5V,1608	1	S.A	
...4	C1601	2203-000189	C-CER,CHIP;100nF,+80-20%,25V,Y5V,1608	1	S.A	
...4	C1602	2203-000189	C-CER,CHIP;100nF,+80-20%,25V,Y5V,1608	1	S.A	
...4	C1603	2203-000189	C-CER,CHIP;100nF,+80-20%,25V,Y5V,1608	1	S.A	
...4	C1605	2203-000189	C-CER,CHIP;100nF,+80-20%,25V,Y5V,1608	1	S.A	
...4	C1606	2203-000189	C-CER,CHIP;100nF,+80-20%,25V,Y5V,1608	1	S.A	
...4	C162L	2203-000189	C-CER,CHIP;100nF,+80-20%,25V,Y5V,1608	1	S.A	
...4	C170	2203-000189	C-CER,CHIP;100nF,+80-20%,25V,Y5V,1608	1	S.A	
...4	C1702	2203-000189	C-CER,CHIP;100nF,+80-20%,25V,Y5V,1608	1	S.A	
...4	C1703	2203-000189	C-CER,CHIP;100nF,+80-20%,25V,Y5V,1608	1	S.A	
...4	C1704	2203-000189	C-CER,CHIP;100nF,+80-20%,25V,Y5V,1608	1	S.A	
...4	C1705	2203-000189	C-CER,CHIP;100nF,+80-20%,25V,Y5V,1608	1	S.A	
...4	C1706	2203-000189	C-CER,CHIP;100nF,+80-20%,25V,Y5V,1608	1	S.A	
...4	C1710	2203-000189	C-CER,CHIP;100nF,+80-20%,25V,Y5V,1608	1	S.A	
...4	C1711	2203-000189	C-CER,CHIP;100nF,+80-20%,25V,Y5V,1608	1	S.A	
...4	C1712	2203-000189	C-CER,CHIP;100nF,+80-20%,25V,Y5V,1608	1	S.A	
...4	C1713	2203-000189	C-CER,CHIP;100nF,+80-20%,25V,Y5V,1608	1	S.A	
...4	C1714	2203-000189	C-CER,CHIP;100nF,+80-20%,25V,Y5V,1608	1	S.A	
...4	C1715	2203-000189	C-CER,CHIP;100nF,+80-20%,25V,Y5V,1608	1	S.A	
...4	C1716	2203-000189	C-CER,CHIP;100nF,+80-20%,25V,Y5V,1608	1	S.A	
...4	C1720	2203-000189	C-CER,CHIP;100nF,+80-20%,25V,Y5V,1608	1	S.A	
...4	C1721	2203-000189	C-CER,CHIP;100nF,+80-20%,25V,Y5V,1608	1	S.A	
...4	C1722	2203-000189	C-CER,CHIP;100nF,+80-20%,25V,Y5V,1608	1	S.A	
...4	C1723	2203-000189	C-CER,CHIP;100nF,+80-20%,25V,Y5V,1608	1	S.A	
...4	C1724	2203-000189	C-CER,CHIP;100nF,+80-20%,25V,Y5V,1608	1	S.A	
...4	C1725	2203-000189	C-CER,CHIP;100nF,+80-20%,25V,Y5V,1608	1	S.A	
...4	C1726	2203-000189	C-CER,CHIP;100nF,+80-20%,25V,Y5V,1608	1	S.A	
...4	C1730	2203-000189	C-CER,CHIP;100nF,+80-20%,25V,Y5V,1608	1	S.A	
...4	C1731	2203-000189	C-CER,CHIP;100nF,+80-20%,25V,Y5V,1608	1	S.A	
...4	C1741	2203-000189	C-CER,CHIP;100nF,+80-20%,25V,Y5V,1608	1	S.A	
...4	C1742	2203-000189	C-CER,CHIP;100nF,+80-20%,25V,Y5V,1608	1	S.A	

Level	Location No.	Code No.	Description & Specification	Q'ty	SA/SNA	Remark
....4	C1743	2203-000189	C-CER,CHIP;100nF,+80-20%,25V,Y5V,1608	1	S.A	
....4	C1744	2203-000189	C-CER,CHIP;100nF,+80-20%,25V,Y5V,1608	1	S.A	
....4	C1745	2203-000189	C-CER,CHIP;100nF,+80-20%,25V,Y5V,1608	1	S.A	
....4	C1746	2203-000189	C-CER,CHIP;100nF,+80-20%,25V,Y5V,1608	1	S.A	
....4	C1747	2203-000189	C-CER,CHIP;100nF,+80-20%,25V,Y5V,1608	1	S.A	
....4	C178	2203-000189	C-CER,CHIP;100nF,+80-20%,25V,Y5V,1608	1	S.A	
....4	C1802	2203-000189	C-CER,CHIP;100nF,+80-20%,25V,Y5V,1608	1	S.A	
....4	C1804	2203-000189	C-CER,CHIP;100nF,+80-20%,25V,Y5V,1608	1	S.A	
....4	C1805	2203-000189	C-CER,CHIP;100nF,+80-20%,25V,Y5V,1608	1	S.A	
....4	C1806	2203-000189	C-CER,CHIP;100nF,+80-20%,25V,Y5V,1608	1	S.A	
....4	C1807	2203-000189	C-CER,CHIP;100nF,+80-20%,25V,Y5V,1608	1	S.A	
....4	C1811	2203-000189	C-CER,CHIP;100nF,+80-20%,25V,Y5V,1608	1	S.A	
....4	C1812	2203-000189	C-CER,CHIP;100nF,+80-20%,25V,Y5V,1608	1	S.A	
....4	C1813	2203-000189	C-CER,CHIP;100nF,+80-20%,25V,Y5V,1608	1	S.A	
....4	C1814	2203-000189	C-CER,CHIP;100nF,+80-20%,25V,Y5V,1608	1	S.A	
....4	C1815	2203-000189	C-CER,CHIP;100nF,+80-20%,25V,Y5V,1608	1	S.A	
....4	C1816	2203-000189	C-CER,CHIP;100nF,+80-20%,25V,Y5V,1608	1	S.A	
....4	C1819	2203-000189	C-CER,CHIP;100nF,+80-20%,25V,Y5V,1608	1	S.A	
....4	C1822	2203-000189	C-CER,CHIP;100nF,+80-20%,25V,Y5V,1608	1	S.A	
....4	C1823	2203-000189	C-CER,CHIP;100nF,+80-20%,25V,Y5V,1608	1	S.A	
....4	C1824	2203-000189	C-CER,CHIP;100nF,+80-20%,25V,Y5V,1608	1	S.A	
....4	C1826	2203-000189	C-CER,CHIP;100nF,+80-20%,25V,Y5V,1608	1	S.A	
....4	C1828	2203-000189	C-CER,CHIP;100nF,+80-20%,25V,Y5V,1608	1	S.A	
....4	C1831	2203-000189	C-CER,CHIP;100nF,+80-20%,25V,Y5V,1608	1	S.A	
....4	C1832	2203-000189	C-CER,CHIP;100nF,+80-20%,25V,Y5V,1608	1	S.A	
....4	C1833	2203-000189	C-CER,CHIP;100nF,+80-20%,25V,Y5V,1608	1	S.A	
....4	C1834	2203-000189	C-CER,CHIP;100nF,+80-20%,25V,Y5V,1608	1	S.A	
....4	C1835	2203-000189	C-CER,CHIP;100nF,+80-20%,25V,Y5V,1608	1	S.A	
....4	C1836	2203-000189	C-CER,CHIP;100nF,+80-20%,25V,Y5V,1608	1	S.A	
....4	C1837	2203-000189	C-CER,CHIP;100nF,+80-20%,25V,Y5V,1608	1	S.A	
....4	C185	2203-000189	C-CER,CHIP;100nF,+80-20%,25V,Y5V,1608	1	S.A	
....4	C1861	2203-000189	C-CER,CHIP;100nF,+80-20%,25V,Y5V,1608	1	S.A	
....4	C1862	2203-000189	C-CER,CHIP;100nF,+80-20%,25V,Y5V,1608	1	S.A	
....4	C1880	2203-000189	C-CER,CHIP;100nF,+80-20%,25V,Y5V,1608	1	S.A	
....4	C1881	2203-000189	C-CER,CHIP;100nF,+80-20%,25V,Y5V,1608	1	S.A	
....4	C1886	2203-000189	C-CER,CHIP;100nF,+80-20%,25V,Y5V,1608	1	S.A	
....4	C1887	2203-000189	C-CER,CHIP;100nF,+80-20%,25V,Y5V,1608	1	S.A	
....4	C1888	2203-000189	C-CER,CHIP;100nF,+80-20%,25V,Y5V,1608	1	S.A	
....4	C1889	2203-000189	C-CER,CHIP;100nF,+80-20%,25V,Y5V,1608	1	S.A	
....4	C1901	2203-000189	C-CER,CHIP;100nF,+80-20%,25V,Y5V,1608	1	S.A	
....4	C1902	2203-000189	C-CER,CHIP;100nF,+80-20%,25V,Y5V,1608	1	S.A	
....4	C214	2203-000189	C-CER,CHIP;100nF,+80-20%,25V,Y5V,1608	1	S.A	
....4	C325	2203-000189	C-CER,CHIP;100nF,+80-20%,25V,Y5V,1608	1	S.A	
....4	C340	2203-000189	C-CER,CHIP;100nF,+80-20%,25V,Y5V,1608	1	S.A	
....4	C351	2203-000189	C-CER,CHIP;100nF,+80-20%,25V,Y5V,1608	1	S.A	
....4	C358	2203-000189	C-CER,CHIP;100nF,+80-20%,25V,Y5V,1608	1	S.A	
....4	C414	2203-000189	C-CER,CHIP;100nF,+80-20%,25V,Y5V,1608	1	S.A	
....4	C415	2203-000189	C-CER,CHIP;100nF,+80-20%,25V,Y5V,1608	1	S.A	
....4	C418	2203-000189	C-CER,CHIP;100nF,+80-20%,25V,Y5V,1608	1	S.A	
....4	C423	2203-000189	C-CER,CHIP;100nF,+80-20%,25V,Y5V,1608	1	S.A	
....4	C429	2203-000189	C-CER,CHIP;100nF,+80-20%,25V,Y5V,1608	1	S.A	

5. Exploded View & Part List

Level	Location No.	Code No.	Description & Specification	Q'ty	SA/SNA	Remark
...4	C431	2203-000189	C-CER,CHIP;100nF,+80-20%,25V,Y5V,1608	1	S.A	
...4	C432	2203-000189	C-CER,CHIP;100nF,+80-20%,25V,Y5V,1608	1	S.A	
...4	C435	2203-000189	C-CER,CHIP;100nF,+80-20%,25V,Y5V,1608	1	S.A	
...4	C447	2203-000189	C-CER,CHIP;100nF,+80-20%,25V,Y5V,1608	1	S.A	
...4	C448	2203-000189	C-CER,CHIP;100nF,+80-20%,25V,Y5V,1608	1	S.A	
...4	C620	2203-000189	C-CER,CHIP;100nF,+80-20%,25V,Y5V,1608	1	S.A	
...4	C635	2203-000189	C-CER,CHIP;100nF,+80-20%,25V,Y5V,1608	1	S.A	
...4	C804	2203-000189	C-CER,CHIP;100nF,+80-20%,25V,Y5V,1608	1	S.A	
...4	C439	2203-000236	C-CER,CHIP;0.1nF,5%,50V,C0G,1608	1	S.A	
...4	C609	2203-000236	C-CER,CHIP;0.1nF,5%,50V,C0G,1608	1	S.A	
...4	C615	2203-000236	C-CER,CHIP;0.1nF,5%,50V,C0G,1608	1	S.A	
...4	C701B	2203-000236	C-CER,CHIP;0.1nF,5%,50V,C0G,1608	1	S.A	
...4	C706B	2203-000236	C-CER,CHIP;0.1nF,5%,50V,C0G,1608	1	S.A	
...4	C806	2203-000236	C-CER,CHIP;0.1nF,5%,50V,C0G,1608	1	S.A	
...4	C101L	2203-000257	C-CER,CHIP;10nF,10%,50V,X7R,1608	1	S.A	
...4	C115	2203-000257	C-CER,CHIP;10nF,10%,50V,X7R,1608	1	S.A	
...4	C1211	2203-000257	C-CER,CHIP;10nF,10%,50V,X7R,1608	1	S.A	
...4	C1212	2203-000257	C-CER,CHIP;10nF,10%,50V,X7R,1608	1	S.A	
...4	C1213	2203-000257	C-CER,CHIP;10nF,10%,50V,X7R,1608	1	S.A	
...4	C1214	2203-000257	C-CER,CHIP;10nF,10%,50V,X7R,1608	1	S.A	
...4	C1215	2203-000257	C-CER,CHIP;10nF,10%,50V,X7R,1608	1	S.A	
...4	C1216	2203-000257	C-CER,CHIP;10nF,10%,50V,X7R,1608	1	S.A	
...4	C1217	2203-000257	C-CER,CHIP;10nF,10%,50V,X7R,1608	1	S.A	
...4	C1218	2203-000257	C-CER,CHIP;10nF,10%,50V,X7R,1608	1	S.A	
...4	C1219	2203-000257	C-CER,CHIP;10nF,10%,50V,X7R,1608	1	S.A	
...4	C1220	2203-000257	C-CER,CHIP;10nF,10%,50V,X7R,1608	1	S.A	
...4	C1227	2203-000257	C-CER,CHIP;10nF,10%,50V,X7R,1608	1	S.A	
...4	C1228	2203-000257	C-CER,CHIP;10nF,10%,50V,X7R,1608	1	S.A	
...4	C1233	2203-000257	C-CER,CHIP;10nF,10%,50V,X7R,1608	1	S.A	
...4	C1234	2203-000257	C-CER,CHIP;10nF,10%,50V,X7R,1608	1	S.A	
...4	C128	2203-000257	C-CER,CHIP;10nF,10%,50V,X7R,1608	1	S.A	
...4	C1314	2203-000257	C-CER,CHIP;10nF,10%,50V,X7R,1608	1	S.A	
...4	C132	2203-000257	C-CER,CHIP;10nF,10%,50V,X7R,1608	1	S.A	
...4	C148	2203-000257	C-CER,CHIP;10nF,10%,50V,X7R,1608	1	S.A	
...4	C1604	2203-000257	C-CER,CHIP;10nF,10%,50V,X7R,1608	1	S.A	
...4	C166	2203-000257	C-CER,CHIP;10nF,10%,50V,X7R,1608	1	S.A	
...4	C1707	2203-000257	C-CER,CHIP;10nF,10%,50V,X7R,1608	1	S.A	
...4	C1708	2203-000257	C-CER,CHIP;10nF,10%,50V,X7R,1608	1	S.A	
...4	C1709	2203-000257	C-CER,CHIP;10nF,10%,50V,X7R,1608	1	S.A	
...4	C1717	2203-000257	C-CER,CHIP;10nF,10%,50V,X7R,1608	1	S.A	
...4	C1718	2203-000257	C-CER,CHIP;10nF,10%,50V,X7R,1608	1	S.A	
...4	C1719	2203-000257	C-CER,CHIP;10nF,10%,50V,X7R,1608	1	S.A	
...4	C1727	2203-000257	C-CER,CHIP;10nF,10%,50V,X7R,1608	1	S.A	
...4	C1728	2203-000257	C-CER,CHIP;10nF,10%,50V,X7R,1608	1	S.A	
...4	C1729	2203-000257	C-CER,CHIP;10nF,10%,50V,X7R,1608	1	S.A	
...4	C1748	2203-000257	C-CER,CHIP;10nF,10%,50V,X7R,1608	1	S.A	
...4	C1749	2203-000257	C-CER,CHIP;10nF,10%,50V,X7R,1608	1	S.A	
...4	C1750	2203-000257	C-CER,CHIP;10nF,10%,50V,X7R,1608	1	S.A	
...4	C177	2203-000257	C-CER,CHIP;10nF,10%,50V,X7R,1608	1	S.A	
...4	C1830	2203-000257	C-CER,CHIP;10nF,10%,50V,X7R,1608	1	S.A	
...4	C184	2203-000257	C-CER,CHIP;10nF,10%,50V,X7R,1608	1	S.A	

5. Exploded View & Part List

Level	Location No.	Code No.	Description & Specification	Q'ty	SA/SNA	Remark
...4	C1840	2203-000257	C-CER,CHIP;10nF,10%,50V,X7R,1608	1	S.A	
...4	C1841	2203-000257	C-CER,CHIP;10nF,10%,50V,X7R,1608	1	S.A	
...4	C1842	2203-000257	C-CER,CHIP;10nF,10%,50V,X7R,1608	1	S.A	
...4	C1843	2203-000257	C-CER,CHIP;10nF,10%,50V,X7R,1608	1	S.A	
...4	C1844	2203-000257	C-CER,CHIP;10nF,10%,50V,X7R,1608	1	S.A	
...4	C1845	2203-000257	C-CER,CHIP;10nF,10%,50V,X7R,1608	1	S.A	
...4	C1856	2203-000257	C-CER,CHIP;10nF,10%,50V,X7R,1608	1	S.A	
...4	C1857	2203-000257	C-CER,CHIP;10nF,10%,50V,X7R,1608	1	S.A	
...4	C1858	2203-000257	C-CER,CHIP;10nF,10%,50V,X7R,1608	1	S.A	
...4	C1859	2203-000257	C-CER,CHIP;10nF,10%,50V,X7R,1608	1	S.A	
...4	C1863	2203-000257	C-CER,CHIP;10nF,10%,50V,X7R,1608	1	S.A	
...4	C1864	2203-000257	C-CER,CHIP;10nF,10%,50V,X7R,1608	1	S.A	
...4	C1865	2203-000257	C-CER,CHIP;10nF,10%,50V,X7R,1608	1	S.A	
...4	C1866	2203-000257	C-CER,CHIP;10nF,10%,50V,X7R,1608	1	S.A	
...4	C1868	2203-000257	C-CER,CHIP;10nF,10%,50V,X7R,1608	1	S.A	
...4	C1870	2203-000257	C-CER,CHIP;10nF,10%,50V,X7R,1608	1	S.A	
...4	C212	2203-000257	C-CER,CHIP;10nF,10%,50V,X7R,1608	1	S.A	
...4	C215	2203-000257	C-CER,CHIP;10nF,10%,50V,X7R,1608	1	S.A	
...4	C216	2203-000257	C-CER,CHIP;10nF,10%,50V,X7R,1608	1	S.A	
...4	C217U	2203-000257	C-CER,CHIP;10nF,10%,50V,X7R,1608	1	S.A	
...4	C219	2203-000257	C-CER,CHIP;10nF,10%,50V,X7R,1608	1	S.A	
...4	C232	2203-000257	C-CER,CHIP;10nF,10%,50V,X7R,1608	1	S.A	
...4	C509	2203-000257	C-CER,CHIP;10nF,10%,50V,X7R,1608	1	S.A	
...4	C514	2203-000257	C-CER,CHIP;10nF,10%,50V,X7R,1608	1	S.A	
...4	C522	2203-000257	C-CER,CHIP;10nF,10%,50V,X7R,1608	1	S.A	
...4	C1325	2203-000384	C-CER,CHIP;0.015nF,5%,50V,C0G,1608	1	S.A	
...4	C159	2203-000405	C-CER,CHIP;0.18nF,5%,50V,C0G,1608	1	S.A	
...4	C173	2203-000405	C-CER,CHIP;0.18nF,5%,50V,C0G,1608	1	S.A	
...4	C1304	2203-000440	C-CER,CHIP;1nF,10%,50V,X7R,1608	1	S.A	
...4	C1308	2203-000440	C-CER,CHIP;1nF,10%,50V,X7R,1608	1	S.A	
...4	C1803	2203-000440	C-CER,CHIP;1nF,10%,50V,X7R,1608	1	S.A	
...4	C1817	2203-000440	C-CER,CHIP;1nF,10%,50V,X7R,1608	1	S.A	
...4	C1847L	2203-000440	C-CER,CHIP;1nF,10%,50V,X7R,1608	1	S.A	
...4	C1848	2203-000440	C-CER,CHIP;1nF,10%,50V,X7R,1608	1	S.A	
...4	C1849	2203-000440	C-CER,CHIP;1nF,10%,50V,X7R,1608	1	S.A	
...4	C1850	2203-000440	C-CER,CHIP;1nF,10%,50V,X7R,1608	1	S.A	
...4	C1851	2203-000440	C-CER,CHIP;1nF,10%,50V,X7R,1608	1	S.A	
...4	C1852	2203-000440	C-CER,CHIP;1nF,10%,50V,X7R,1608	1	S.A	
...4	C206	2203-000440	C-CER,CHIP;1nF,10%,50V,X7R,1608	1	S.A	
...4	C354	2203-000440	C-CER,CHIP;1nF,10%,50V,X7R,1608	1	S.A	
...4	C355	2203-000440	C-CER,CHIP;1nF,10%,50V,X7R,1608	1	S.A	
...4	C404	2203-000440	C-CER,CHIP;1nF,10%,50V,X7R,1608	1	S.A	
...4	C405	2203-000440	C-CER,CHIP;1nF,10%,50V,X7R,1608	1	S.A	
...4	C407	2203-000440	C-CER,CHIP;1nF,10%,50V,X7R,1608	1	S.A	
...4	C410	2203-000440	C-CER,CHIP;1nF,10%,50V,X7R,1608	1	S.A	
...4	C411	2203-000440	C-CER,CHIP;1nF,10%,50V,X7R,1608	1	S.A	
...4	C417	2203-000440	C-CER,CHIP;1nF,10%,50V,X7R,1608	1	S.A	
...4	C424	2203-000440	C-CER,CHIP;1nF,10%,50V,X7R,1608	1	S.A	
...4	C425	2203-000440	C-CER,CHIP;1nF,10%,50V,X7R,1608	1	S.A	
...4	C427	2203-000440	C-CER,CHIP;1nF,10%,50V,X7R,1608	1	S.A	
...4	C428	2203-000440	C-CER,CHIP;1nF,10%,50V,X7R,1608	1	S.A	

5. Exploded View & Part List

Level	Location No.	Code No.	Description & Specification	Q'ty	SA/SNA	Remark
...4	C437	2203-000440	C-CER,CHIP;1nF,10%,50V,X7R,1608	1	S.A	
...4	C438	2203-000440	C-CER,CHIP;1nF,10%,50V,X7R,1608	1	S.A	
...4	C440	2203-000440	C-CER,CHIP;1nF,10%,50V,X7R,1608	1	S.A	
...4	C444	2203-000440	C-CER,CHIP;1nF,10%,50V,X7R,1608	1	S.A	
...4	C525	2203-000491	C-CER,CHIP;2.2nF,10%,50V,X7R,1608	1	S.A	
...4	C1030	2203-000531	C-CER,CHIP;2.7nF,10%,50V,X7R,1608	1	S.A	
...4	C1034	2203-000531	C-CER,CHIP;2.7nF,10%,50V,X7R,1608	1	S.A	
...4	C1150	2203-000552	C-CER,CHIP;0.02nF,5%,50V,C0G,1608	1	S.A	
...4	C1151	2203-000552	C-CER,CHIP;0.02nF,5%,50V,C0G,1608	1	S.A	
...4	C204	2203-000626	C-CER,CHIP;0.022nF,5%,50V,C0G,1608	1	S.A	
...4	C205	2203-000626	C-CER,CHIP;0.022nF,5%,50V,C0G,1608	1	S.A	
...4	C1303	2203-000681	C-CER,CHIP;0.027nF,5%,50V,C0G,1608	1	S.A	
...4	C1305	2203-000681	C-CER,CHIP;0.027nF,5%,50V,C0G,1608	1	S.A	
...4	C160	2203-000715	C-CER,CHIP;3.3nF,10%,50V,X7R,1608	1	S.A	
...4	C174	2203-000715	C-CER,CHIP;3.3nF,10%,50V,X7R,1608	1	S.A	
...4	C357	2203-000715	C-CER,CHIP;3.3nF,10%,50V,X7R,1608	1	S.A	
...4	C610	2203-000783	C-CER,CHIP;0.33nF,5%,50V,C0G,1608	1	S.A	
...4	C611	2203-000783	C-CER,CHIP;0.33nF,5%,50V,C0G,1608	1	S.A	
...4	C613	2203-000783	C-CER,CHIP;0.33nF,5%,50V,C0G,1608	1	S.A	
...4	C614	2203-000783	C-CER,CHIP;0.33nF,5%,50V,C0G,1608	1	S.A	
...4	C616	2203-000783	C-CER,CHIP;0.33nF,5%,50V,C0G,1608	1	S.A	
...4	C623	2203-000783	C-CER,CHIP;0.33nF,5%,50V,C0G,1608	1	S.A	
...4	C624	2203-000783	C-CER,CHIP;0.33nF,5%,50V,C0G,1608	1	S.A	
...4	C626	2203-000783	C-CER,CHIP;0.33nF,5%,50V,C0G,1608	1	S.A	
...4	C627	2203-000783	C-CER,CHIP;0.33nF,5%,50V,C0G,1608	1	S.A	
...4	C702B	2203-000783	C-CER,CHIP;0.33nF,5%,50V,C0G,1608	1	S.A	
...4	C703B	2203-000783	C-CER,CHIP;0.33nF,5%,50V,C0G,1608	1	S.A	
...4	C707B	2203-000783	C-CER,CHIP;0.33nF,5%,50V,C0G,1608	1	S.A	
...4	C715B	2203-000783	C-CER,CHIP;0.33nF,5%,50V,C0G,1608	1	S.A	
...4	C716B	2203-000783	C-CER,CHIP;0.33nF,5%,50V,C0G,1608	1	S.A	
...4	C811	2203-000783	C-CER,CHIP;0.33nF,5%,50V,C0G,1608	1	S.A	
...4	C812	2203-000783	C-CER,CHIP;0.33nF,5%,50V,C0G,1608	1	S.A	
...4	C825	2203-000783	C-CER,CHIP;0.33nF,5%,50V,C0G,1608	1	S.A	
...4	C826	2203-000783	C-CER,CHIP;0.33nF,5%,50V,C0G,1608	1	S.A	
...4	C1310	2203-000838	C-CER,CHIP;0.39nF,5%,50V,C0G,TP,1608	1	S.A	
...4	C805	2203-000851	C-CER,CHIP;0.039nF,5%,50V,C0G,1608	1	S.A	
...4	C1315	2203-000872	C-CER,CHIP;0.0030nF,0.25pF,50V,C0G,1608	1	S.A	
...4	C1316	2203-000872	C-CER,CHIP;0.0030nF,0.25pF,50V,C0G,1608	1	S.A	
...4	C337	2203-000872	C-CER,CHIP;0.0030nF,0.25pF,50V,C0G,1608	1	S.A	
...4	C339	2203-000872	C-CER,CHIP;0.0030nF,0.25pF,50V,C0G,1608	1	S.A	
...4	C1204	2203-000888	C-CER,CHIP;4.7nF,10%,50V,X7R,1608	1	S.A	
...4	C1205	2203-000888	C-CER,CHIP;4.7nF,10%,50V,X7R,1608	1	S.A	
...4	C1209	2203-000888	C-CER,CHIP;4.7nF,10%,50V,X7R,1608	1	S.A	
...4	C1210	2203-000888	C-CER,CHIP;4.7nF,10%,50V,X7R,1608	1	S.A	
...4	C526	2203-000888	C-CER,CHIP;4.7nF,10%,50V,X7R,1608	1	S.A	
...4	C331	2203-000972	C-CER,CHIP;47nF,10%,16V,X7R,1608	1	S.A	
...4	C518	2203-000972	C-CER,CHIP;47nF,10%,16V,X7R,1608	1	S.A	
...4	C218	2203-000998	C-CER,CHIP;0.047nF,5%,50V,C0G,1608	1	S.A	
...4	C1854	2203-001034	C-CER,CHIP;5.6nF,10%,50V,X7R,1608	1	S.A	
...4	C1853	2203-001052	C-CER,CHIP;0.56nF,10%,50V,X7R,TP,1608	1	S.A	
...4	C327	2203-001071	C-CER,CHIP;0.056nF,5%,50V,C0G,1608	1	S.A	

Level	Location No.	Code No.	Description & Specification	Q'ty	SA/SNA	Remark
....4	C328	2203-001071	C-CER,CHIP;0.056nF,5%,50V,C0G,1608	1	S.A	
....4	C335	2203-001071	C-CER,CHIP;0.056nF,5%,50V,C0G,1608	1	S.A	
....4	C1309	2203-001554	C-CER,CHIP;1.8nF,10%,50V,X7R,1608	1	S.A	
....4	C521	2203-001607	C-CER,CHIP;0.22nF,5%,50V,NP0,1608	1	S.A	
....4	C1312	2203-001630	C-CER,CHIP;330nF,+80-20%,16V,Y5V,1608	1	S.A	
....4	C321	2203-001656	C-CER,CHIP;0.47nF,5%,50V,NP0,1608	1	S.A	
....4	C334	2203-001656	C-CER,CHIP;0.47nF,5%,50V,NP0,1608	1	S.A	
....4	C413	2203-002398	C-CER,CHIP;22nF,10%,50V,X7R,1608	1	S.A	
....4	C416	2203-002398	C-CER,CHIP;22nF,10%,50V,X7R,1608	1	S.A	
....4	C426	2203-002398	C-CER,CHIP;22nF,10%,50V,X7R,1608	1	S.A	
....4	C443	2203-002398	C-CER,CHIP;22nF,10%,50V,X7R,1608	1	S.A	
....4	C1039	2203-005005	C-CER,CHIP;100nF,10%,16V,X7R,1608	1	S.A	
....4	C1040	2203-005005	C-CER,CHIP;100nF,10%,16V,X7R,1608	1	S.A	
....4	C1041	2203-005005	C-CER,CHIP;100nF,10%,16V,X7R,1608	1	S.A	
....4	C1042	2203-005005	C-CER,CHIP;100nF,10%,16V,X7R,1608	1	S.A	
....4	C1043	2203-005005	C-CER,CHIP;100nF,10%,16V,X7R,1608	1	S.A	
....4	C1044	2203-005005	C-CER,CHIP;100nF,10%,16V,X7R,1608	1	S.A	
....4	C1045	2203-005005	C-CER,CHIP;100nF,10%,16V,X7R,1608	1	S.A	
....4	C1046	2203-005005	C-CER,CHIP;100nF,10%,16V,X7R,1608	1	S.A	
....4	C1047	2203-005005	C-CER,CHIP;100nF,10%,16V,X7R,1608	1	S.A	
....4	C1048	2203-005005	C-CER,CHIP;100nF,10%,16V,X7R,1608	1	S.A	
....4	C1049	2203-005005	C-CER,CHIP;100nF,10%,16V,X7R,1608	1	S.A	
....4	C1050	2203-005005	C-CER,CHIP;100nF,10%,16V,X7R,1608	1	S.A	
....4	C1051	2203-005005	C-CER,CHIP;100nF,10%,16V,X7R,1608	1	S.A	
....4	C1052	2203-005005	C-CER,CHIP;100nF,10%,16V,X7R,1608	1	S.A	
....4	C1053	2203-005005	C-CER,CHIP;100nF,10%,16V,X7R,1608	1	S.A	
....4	C1054	2203-005005	C-CER,CHIP;100nF,10%,16V,X7R,1608	1	S.A	
....4	C1059	2203-005005	C-CER,CHIP;100nF,10%,16V,X7R,1608	1	S.A	
....4	C1060	2203-005005	C-CER,CHIP;100nF,10%,16V,X7R,1608	1	S.A	
....4	C1061	2203-005005	C-CER,CHIP;100nF,10%,16V,X7R,1608	1	S.A	
....4	C1062	2203-005005	C-CER,CHIP;100nF,10%,16V,X7R,1608	1	S.A	
....4	C1063	2203-005005	C-CER,CHIP;100nF,10%,16V,X7R,1608	1	S.A	
....4	C1064	2203-005005	C-CER,CHIP;100nF,10%,16V,X7R,1608	1	S.A	
....4	C108	2203-005005	C-CER,CHIP;100nF,10%,16V,X7R,1608	1	S.A	
....4	C110	2203-005005	C-CER,CHIP;100nF,10%,16V,X7R,1608	1	S.A	
....4	C1202	2203-005005	C-CER,CHIP;100nF,10%,16V,X7R,1608	1	S.A	
....4	C1203	2203-005005	C-CER,CHIP;100nF,10%,16V,X7R,1608	1	S.A	
....4	C1207	2203-005005	C-CER,CHIP;100nF,10%,16V,X7R,1608	1	S.A	
....4	C1208	2203-005005	C-CER,CHIP;100nF,10%,16V,X7R,1608	1	S.A	
....4	C1222	2203-005005	C-CER,CHIP;100nF,10%,16V,X7R,1608	1	S.A	
....4	C1223	2203-005005	C-CER,CHIP;100nF,10%,16V,X7R,1608	1	S.A	
....4	C1225	2203-005005	C-CER,CHIP;100nF,10%,16V,X7R,1608	1	S.A	
....4	C1226	2203-005005	C-CER,CHIP;100nF,10%,16V,X7R,1608	1	S.A	
....4	C1306	2203-005005	C-CER,CHIP;100nF,10%,16V,X7R,1608	1	S.A	
....4	C1313	2203-005005	C-CER,CHIP;100nF,10%,16V,X7R,1608	1	S.A	
....4	C1317	2203-005005	C-CER,CHIP;100nF,10%,16V,X7R,1608	1	S.A	
....4	C1318	2203-005005	C-CER,CHIP;100nF,10%,16V,X7R,1608	1	S.A	
....4	C1322	2203-005005	C-CER,CHIP;100nF,10%,16V,X7R,1608	1	S.A	
....4	C1401	2203-005005	C-CER,CHIP;100nF,10%,16V,X7R,1608	1	S.A	
....4	C141	2203-005005	C-CER,CHIP;100nF,10%,16V,X7R,1608	1	S.A	
....4	C146	2203-005005	C-CER,CHIP;100nF,10%,16V,X7R,1608	1	S.A	

5. Exploded View & Part List

Level	Location No.	Code No.	Description & Specification	Q'ty	SA/SNA	Remark
....4	C1775	2203-005005	C-CER,CHIP;100nF,10%,16V,X7R,1608	1	S.A	
....4	C1776	2203-005005	C-CER,CHIP;100nF,10%,16V,X7R,1608	1	S.A	
....4	C1777	2203-005005	C-CER,CHIP;100nF,10%,16V,X7R,1608	1	S.A	
....4	C1778	2203-005005	C-CER,CHIP;100nF,10%,16V,X7R,1608	1	S.A	
....4	C179	2203-005005	C-CER,CHIP;100nF,10%,16V,X7R,1608	1	S.A	
....4	C1820	2203-005005	C-CER,CHIP;100nF,10%,16V,X7R,1608	1	S.A	
....4	C1827	2203-005005	C-CER,CHIP;100nF,10%,16V,X7R,1608	1	S.A	
....4	C190	2203-005005	C-CER,CHIP;100nF,10%,16V,X7R,1608	1	S.A	
....4	C194	2203-005005	C-CER,CHIP;100nF,10%,16V,X7R,1608	1	S.A	
....4	C202	2203-005005	C-CER,CHIP;100nF,10%,16V,X7R,1608	1	S.A	
....4	C203	2203-005005	C-CER,CHIP;100nF,10%,16V,X7R,1608	1	S.A	
....4	C210	2203-005005	C-CER,CHIP;100nF,10%,16V,X7R,1608	1	S.A	
....4	C222	2203-005005	C-CER,CHIP;100nF,10%,16V,X7R,1608	1	S.A	
....4	C301	2203-005005	C-CER,CHIP;100nF,10%,16V,X7R,1608	1	S.A	
....4	C324	2203-005005	C-CER,CHIP;100nF,10%,16V,X7R,1608	1	S.A	
....4	C502	2203-005005	C-CER,CHIP;100nF,10%,16V,X7R,1608	1	S.A	
....4	C503	2203-005005	C-CER,CHIP;100nF,10%,16V,X7R,1608	1	S.A	
....4	C504	2203-005005	C-CER,CHIP;100nF,10%,16V,X7R,1608	1	S.A	
....4	C507	2203-005005	C-CER,CHIP;100nF,10%,16V,X7R,1608	1	S.A	
....4	C511	2203-005005	C-CER,CHIP;100nF,10%,16V,X7R,1608	1	S.A	
....4	C516	2203-005005	C-CER,CHIP;100nF,10%,16V,X7R,1608	1	S.A	
....4	C528	2203-005005	C-CER,CHIP;100nF,10%,16V,X7R,1608	1	S.A	
....4	C529	2203-005005	C-CER,CHIP;100nF,10%,16V,X7R,1608	1	S.A	
....4	C530	2203-005005	C-CER,CHIP;100nF,10%,16V,X7R,1608	1	S.A	
....4	C622	2203-005005	C-CER,CHIP;100nF,10%,16V,X7R,1608	1	S.A	
....4	C628	2203-005005	C-CER,CHIP;100nF,10%,16V,X7R,1608	1	S.A	
....4	C630	2203-005005	C-CER,CHIP;100nF,10%,16V,X7R,1608	1	S.A	
....4	C631	2203-005005	C-CER,CHIP;100nF,10%,16V,X7R,1608	1	S.A	
....4	C632	2203-005005	C-CER,CHIP;100nF,10%,16V,X7R,1608	1	S.A	
....4	C633	2203-005005	C-CER,CHIP;100nF,10%,16V,X7R,1608	1	S.A	
....4	C708	2203-005005	C-CER,CHIP;100nF,10%,16V,X7R,1608	1	S.A	
....4	C711B	2203-005005	C-CER,CHIP;100nF,10%,16V,X7R,1608	1	S.A	
....4	C713	2203-005005	C-CER,CHIP;100nF,10%,16V,X7R,1608	1	S.A	
....4	C802	2203-005005	C-CER,CHIP;100nF,10%,16V,X7R,1608	1	S.A	
....4	C810	2203-005005	C-CER,CHIP;100nF,10%,16V,X7R,1608	1	S.A	
....4	C827	2203-005005	C-CER,CHIP;100nF,10%,16V,X7R,1608	1	S.A	
....4	C409	2203-005030	C-CER,CHIP;470nF,+80-20%,50V,Y5V,TP,3216	1	S.A	
....4	C436	2203-005030	C-CER,CHIP;470nF,+80-20%,50V,Y5V,TP,3216	1	S.A	
....4	C1319	2203-005065	C-CER,CHIP;1000nF,+80-20%,10V,Y5V,1608	1	S.A	
....4	C1321	2203-005065	C-CER,CHIP;1000nF,+80-20%,10V,Y5V,1608	1	S.A	
....4	C1846L	2203-005065	C-CER,CHIP;1000nF,+80-20%,10V,Y5V,1608	1	S.A	
....4	C209	2203-005065	C-CER,CHIP;1000nF,+80-20%,10V,Y5V,1608	1	S.A	
....4	C419	2203-005065	C-CER,CHIP;1000nF,+80-20%,10V,Y5V,1608	1	S.A	
....4	C420	2203-005065	C-CER,CHIP;1000nF,+80-20%,10V,Y5V,1608	1	S.A	
....4	C421	2203-005065	C-CER,CHIP;1000nF,+80-20%,10V,Y5V,1608	1	S.A	
....4	C441	2203-005065	C-CER,CHIP;1000nF,+80-20%,10V,Y5V,1608	1	S.A	
....4	C408	2203-005249	C-CER,CHIP;100nF,10%,50V,X7R,1608	1	S.A	
....4	C412	2203-005249	C-CER,CHIP;100nF,10%,50V,X7R,1608	1	S.A	
....4	C430	2203-005249	C-CER,CHIP;100nF,10%,50V,X7R,1608	1	S.A	
....4	C442	2203-005249	C-CER,CHIP;100nF,10%,50V,X7R,1608	1	S.A	
....4	C450	2203-005249	C-CER,CHIP;100nF,10%,50V,X7R,1608	1	S.A	

5. Exploded View & Part List

Level	Location No.	Code No.	Description & Specification	Q'ty	SA/SNA	Remark
...4	C451	2203-005249	C-CER,CHIP;100nF,10%,50V,X7R,1608	1	S.A	
...4	C452	2203-005249	C-CER,CHIP;100nF,10%,50V,X7R,1608	1	S.A	
...4	C453	2203-005249	C-CER,CHIP;100nF,10%,50V,X7R,1608	1	S.A	
...4	C520	2203-005249	C-CER,CHIP;100nF,10%,50V,X7R,1608	1	S.A	
...4	C523	2203-005249	C-CER,CHIP;100nF,10%,50V,X7R,1608	1	S.A	
...4	C303	2203-005533	C-CER,CHIP;1000nF,20%,6.3V,X7R,TP,1608	1	S.A	
...4	C304	2203-005533	C-CER,CHIP;1000nF,20%,6.3V,X7R,TP,1608	1	S.A	
...4	C306	2203-005533	C-CER,CHIP;1000nF,20%,6.3V,X7R,TP,1608	1	S.A	
...4	C307	2203-005533	C-CER,CHIP;1000nF,20%,6.3V,X7R,TP,1608	1	S.A	
...4	C308	2203-005533	C-CER,CHIP;1000nF,20%,6.3V,X7R,TP,1608	1	S.A	
...4	C311	2203-005533	C-CER,CHIP;1000nF,20%,6.3V,X7R,TP,1608	1	S.A	
...4	C313	2203-005533	C-CER,CHIP;1000nF,20%,6.3V,X7R,TP,1608	1	S.A	
...4	C314	2203-005533	C-CER,CHIP;1000nF,20%,6.3V,X7R,TP,1608	1	S.A	
...4	C315	2203-005533	C-CER,CHIP;1000nF,20%,6.3V,X7R,TP,1608	1	S.A	
...4	C316	2203-005533	C-CER,CHIP;1000nF,20%,6.3V,X7R,TP,1608	1	S.A	
...4	C317	2203-005533	C-CER,CHIP;1000nF,20%,6.3V,X7R,TP,1608	1	S.A	
...4	C318	2203-005533	C-CER,CHIP;1000nF,20%,6.3V,X7R,TP,1608	1	S.A	
...4	C345	2203-005533	C-CER,CHIP;1000nF,20%,6.3V,X7R,TP,1608	1	S.A	
...4	C349	2203-005533	C-CER,CHIP;1000nF,20%,6.3V,X7R,TP,1608	1	S.A	
...4	C223	2203-006141	C-CER,CHIP;1000nF,10%,16V,X5R,1608	1	S.A	
...4	C341	2203-006141	C-CER,CHIP;1000nF,10%,16V,X5R,1608	1	S.A	
...4	C350	2203-006141	C-CER,CHIP;1000nF,10%,16V,X5R,1608	1	S.A	
...4	C625	2203-006141	C-CER,CHIP;1000nF,10%,16V,X5R,1608	1	S.A	
...4	C1001	2203-006333	C-CER,CHIP;10000nF,20%,16V,X5R,TP,3216	1	S.A	
...4	C1008	2203-006333	C-CER,CHIP;10000nF,20%,16V,X5R,TP,3216	1	S.A	
...4	C1010	2203-006333	C-CER,CHIP;10000nF,20%,16V,X5R,TP,3216	1	S.A	
...4	C1012	2203-006333	C-CER,CHIP;10000nF,20%,16V,X5R,TP,3216	1	S.A	
...4	C1014	2203-006333	C-CER,CHIP;10000nF,20%,16V,X5R,TP,3216	1	S.A	
...4	C1020	2203-006333	C-CER,CHIP;10000nF,20%,16V,X5R,TP,3216	1	S.A	
...4	C1022	2203-006333	C-CER,CHIP;10000nF,20%,16V,X5R,TP,3216	1	S.A	
...4	C1024	2203-006333	C-CER,CHIP;10000nF,20%,16V,X5R,TP,3216	1	S.A	
...4	C1026	2203-006333	C-CER,CHIP;10000nF,20%,16V,X5R,TP,3216	1	S.A	
...4	C1028	2203-006333	C-CER,CHIP;10000nF,20%,16V,X5R,TP,3216	1	S.A	
...4	C1031	2203-006333	C-CER,CHIP;10000nF,20%,16V,X5R,TP,3216	1	S.A	
...4	C1035	2203-006333	C-CER,CHIP;10000nF,20%,16V,X5R,TP,3216	1	S.A	
...4	C1037	2203-006333	C-CER,CHIP;10000nF,20%,16V,X5R,TP,3216	1	S.A	
...4	C1055	2203-006333	C-CER,CHIP;10000nF,20%,16V,X5R,TP,3216	1	S.A	
...4	C1057	2203-006333	C-CER,CHIP;10000nF,20%,16V,X5R,TP,3216	1	S.A	
...4	C1153L	2203-006333	C-CER,CHIP;10000nF,20%,16V,X5R,TP,3216	1	S.A	
...4	C1221	2203-006333	C-CER,CHIP;10000nF,20%,16V,X5R,TP,3216	1	S.A	
...4	C1224	2203-006333	C-CER,CHIP;10000nF,20%,16V,X5R,TP,3216	1	S.A	
...4	C1235	2203-006333	C-CER,CHIP;10000nF,20%,16V,X5R,TP,3216	1	S.A	
...4	C1236	2203-006333	C-CER,CHIP;10000nF,20%,16V,X5R,TP,3216	1	S.A	
...4	C1237	2203-006333	C-CER,CHIP;10000nF,20%,16V,X5R,TP,3216	1	S.A	
...4	C1238	2203-006333	C-CER,CHIP;10000nF,20%,16V,X5R,TP,3216	1	S.A	
...4	C1239	2203-006333	C-CER,CHIP;10000nF,20%,16V,X5R,TP,3216	1	S.A	
...4	C1240	2203-006333	C-CER,CHIP;10000nF,20%,16V,X5R,TP,3216	1	S.A	
...4	C130	2203-006333	C-CER,CHIP;10000nF,20%,16V,X5R,TP,3216	1	S.A	
...4	C1320	2203-006333	C-CER,CHIP;10000nF,20%,16V,X5R,TP,3216	1	S.A	
...4	C1402	2203-006333	C-CER,CHIP;10000nF,20%,16V,X5R,TP,3216	1	S.A	
...4	C142	2203-006333	C-CER,CHIP;10000nF,20%,16V,X5R,TP,3216	1	S.A	

5. Exploded View & Part List

Level	Location No.	Code No.	Description & Specification	Q'ty	SA/SNA	Remark
....4	C1607	2203-006333	C-CER,CHIP;10000nF,20%,16V,X5R,TP,3216	1	S.A	
....4	C1751	2203-006333	C-CER,CHIP;10000nF,20%,16V,X5R,TP,3216	1	S.A	
....4	C1753	2203-006333	C-CER,CHIP;10000nF,20%,16V,X5R,TP,3216	1	S.A	
....4	C1754	2203-006333	C-CER,CHIP;10000nF,20%,16V,X5R,TP,3216	1	S.A	
....4	C1755	2203-006333	C-CER,CHIP;10000nF,20%,16V,X5R,TP,3216	1	S.A	
....4	C1801	2203-006333	C-CER,CHIP;10000nF,20%,16V,X5R,TP,3216	1	S.A	
....4	C1808	2203-006333	C-CER,CHIP;10000nF,20%,16V,X5R,TP,3216	1	S.A	
....4	C1809	2203-006333	C-CER,CHIP;10000nF,20%,16V,X5R,TP,3216	1	S.A	
....4	C1825	2203-006333	C-CER,CHIP;10000nF,20%,16V,X5R,TP,3216	1	S.A	
....4	C1838	2203-006333	C-CER,CHIP;10000nF,20%,16V,X5R,TP,3216	1	S.A	
....4	C1839	2203-006333	C-CER,CHIP;10000nF,20%,16V,X5R,TP,3216	1	S.A	
....4	C1867	2203-006333	C-CER,CHIP;10000nF,20%,16V,X5R,TP,3216	1	S.A	
....4	C201	2203-006333	C-CER,CHIP;10000nF,20%,16V,X5R,TP,3216	1	S.A	
....4	C310	2203-006333	C-CER,CHIP;10000nF,20%,16V,X5R,TP,3216	1	S.A	
....4	C312	2203-006333	C-CER,CHIP;10000nF,20%,16V,X5R,TP,3216	1	S.A	
....4	C320	2203-006333	C-CER,CHIP;10000nF,20%,16V,X5R,TP,3216	1	S.A	
....4	C326	2203-006333	C-CER,CHIP;10000nF,20%,16V,X5R,TP,3216	1	S.A	
....4	C329	2203-006333	C-CER,CHIP;10000nF,20%,16V,X5R,TP,3216	1	S.A	
....4	C336	2203-006333	C-CER,CHIP;10000nF,20%,16V,X5R,TP,3216	1	S.A	
....4	C338	2203-006333	C-CER,CHIP;10000nF,20%,16V,X5R,TP,3216	1	S.A	
....4	C401	2203-006333	C-CER,CHIP;10000nF,20%,16V,X5R,TP,3216	1	S.A	
....4	C433	2203-006333	C-CER,CHIP;10000nF,20%,16V,X5R,TP,3216	1	S.A	
....4	C434	2203-006333	C-CER,CHIP;10000nF,20%,16V,X5R,TP,3216	1	S.A	
....4	C601	2203-006333	C-CER,CHIP;10000nF,20%,16V,X5R,TP,3216	1	S.A	
....4	C621	2203-006333	C-CER,CHIP;10000nF,20%,16V,X5R,TP,3216	1	S.A	
....4	C629	2203-006333	C-CER,CHIP;10000nF,20%,16V,X5R,TP,3216	1	S.A	
....4	C710B	2203-006333	C-CER,CHIP;10000nF,20%,16V,X5R,TP,3216	1	S.A	
....4	C801	2203-006333	C-CER,CHIP;10000nF,20%,16V,X5R,TP,3216	1	S.A	
....4	C803	2203-006333	C-CER,CHIP;10000nF,20%,16V,X5R,TP,3216	1	S.A	
....4	C809	2203-006333	C-CER,CHIP;10000nF,20%,16V,X5R,TP,3216	1	S.A	
....4	C102	2402-001086	C-AL,SMD;100UF,20%,16V,WT,TP,6.6X6.6X5.3	1	S.A	
....4	C103L	2402-001086	C-AL,SMD;100UF,20%,16V,WT,TP,6.6X6.6X5.3	1	S.A	
....4	C1311	2402-001086	C-AL,SMD;100UF,20%,16V,WT,TP,6.6X6.6X5.3	1	S.A	
....4	C133	2402-001086	C-AL,SMD;100UF,20%,16V,WT,TP,6.6X6.6X5.3	1	S.A	
....4	C1503	2402-001086	C-AL,SMD;100UF,20%,16V,WT,TP,6.6X6.6X5.3	1	S.A	
....4	C1504	2402-001086	C-AL,SMD;100UF,20%,16V,WT,TP,6.6X6.6X5.3	1	S.A	
....4	C1780	2402-001086	C-AL,SMD;100UF,20%,16V,WT,TP,6.6X6.6X5.3	1	S.A	
....4	C1855	2402-001086	C-AL,SMD;100UF,20%,16V,WT,TP,6.6X6.6X5.3	1	S.A	
....4	C1860	2402-001086	C-AL,SMD;100UF,20%,16V,WT,TP,6.6X6.6X5.3	1	S.A	
....4	C1882	2402-001086	C-AL,SMD;100UF,20%,16V,WT,TP,6.6X6.6X5.3	1	S.A	
....4	C1883	2402-001086	C-AL,SMD;100UF,20%,16V,WT,TP,6.6X6.6X5.3	1	S.A	
....4	C213	2402-001086	C-AL,SMD;100UF,20%,16V,WT,TP,6.6X6.6X5.3	1	S.A	
....4	C323	2402-001086	C-AL,SMD;100UF,20%,16V,WT,TP,6.6X6.6X5.3	1	S.A	
....4	C330	2402-001086	C-AL,SMD;100UF,20%,16V,WT,TP,6.6X6.6X5.3	1	S.A	
....4	C342	2402-001086	C-AL,SMD;100UF,20%,16V,WT,TP,6.6X6.6X5.3	1	S.A	
....4	C402	2402-001086	C-AL,SMD;100UF,20%,16V,WT,TP,6.6X6.6X5.3	1	S.A	
....4	C506	2402-001086	C-AL,SMD;100UF,20%,16V,WT,TP,6.6X6.6X5.3	1	S.A	
....4	C510	2402-001086	C-AL,SMD;100UF,20%,16V,WT,TP,6.6X6.6X5.3	1	S.A	
....4	C515	2402-001086	C-AL,SMD;100UF,20%,16V,WT,TP,6.6X6.6X5.3	1	S.A	
....4	C517	2402-001086	C-AL,SMD;100UF,20%,16V,WT,TP,6.6X6.6X5.3	1	S.A	
....4	C712	2402-001086	C-AL,SMD;100UF,20%,16V,WT,TP,6.6X6.6X5.3	1	S.A	

5. Exploded View & Part List

Level	Location No.	Code No.	Description & Specification	Q'ty	SA/SNA	Remark
...4	C105	2402-001128	C-AL,SMD;100µF,20%,16V,-,TP,6.3X5.7mm	1	S.A	
...4	C109	2402-001128	C-AL,SMD;100µF,20%,16V,-,TP,6.3X5.7mm	1	S.A	
...4	C111	2402-001128	C-AL,SMD;100µF,20%,16V,-,TP,6.3X5.7mm	1	S.A	
...4	C113	2402-001128	C-AL,SMD;100µF,20%,16V,-,TP,6.3X5.7mm	1	S.A	
...4	C122	2402-001128	C-AL,SMD;100µF,20%,16V,-,TP,6.3X5.7mm	1	S.A	
...4	C140	2402-001128	C-AL,SMD;100µF,20%,16V,-,TP,6.3X5.7mm	1	S.A	
...4	C147	2402-001128	C-AL,SMD;100µF,20%,16V,-,TP,6.3X5.7mm	1	S.A	
...4	C149	2402-001128	C-AL,SMD;100µF,20%,16V,-,TP,6.3X5.7mm	1	S.A	
...4	C165	2402-001128	C-AL,SMD;100µF,20%,16V,-,TP,6.3X5.7mm	1	S.A	
...4	C167	2402-001128	C-AL,SMD;100µF,20%,16V,-,TP,6.3X5.7mm	1	S.A	
...4	C1701	2402-001128	C-AL,SMD;100µF,20%,16V,-,TP,6.3X5.7mm	1	S.A	
...4	C1732	2402-001128	C-AL,SMD;100µF,20%,16V,-,TP,6.3X5.7mm	1	S.A	
...4	C175	2402-001128	C-AL,SMD;100µF,20%,16V,-,TP,6.3X5.7mm	1	S.A	
...4	C189	2402-001128	C-AL,SMD;100µF,20%,16V,-,TP,6.3X5.7mm	1	S.A	
...4	C343	2402-001128	C-AL,SMD;100µF,20%,16V,-,TP,6.3X5.7mm	1	S.A	
...4	C346	2402-001128	C-AL,SMD;100µF,20%,16V,-,TP,6.3X5.7mm	1	S.A	
...4	C513	2402-001128	C-AL,SMD;100µF,20%,16V,-,TP,6.3X5.7mm	1	S.A	
...4	C1517	2402-001147	C-AL,SMD;3.3UF,20%,50V,WT,TP,4X5.8MM	1	S.A	
...4	C519	2402-001147	C-AL,SMD;3.3UF,20%,50V,WT,TP,4X5.8MM	1	S.A	
...4	C524	2402-001147	C-AL,SMD;3.3UF,20%,50V,WT,TP,4X5.8MM	1	S.A	
...4	C106	2402-001183	C-AL,SMD;22UF,20%,16V,WT,TP,5.3X5.3X6MM	1	S.A	
...4	C1324	2402-001183	C-AL,SMD;22UF,20%,16V,WT,TP,5.3X5.3X6MM	1	S.A	
...4	C1779	2402-001183	C-AL,SMD;22UF,20%,16V,WT,TP,5.3X5.3X6MM	1	S.A	
...4	C1810	2402-001183	C-AL,SMD;22UF,20%,16V,WT,TP,5.3X5.3X6MM	1	S.A	
...4	C1890	2402-001183	C-AL,SMD;22UF,20%,16V,WT,TP,5.3X5.3X6MM	1	S.A	
...4	C302	2402-001183	C-AL,SMD;22UF,20%,16V,WT,TP,5.3X5.3X6MM	1	S.A	
...4	C332	2402-001183	C-AL,SMD;22UF,20%,16V,WT,TP,5.3X5.3X6MM	1	S.A	
...4	C505	2402-001183	C-AL,SMD;22UF,20%,16V,WT,TP,5.3X5.3X6MM	1	S.A	
...4	C512	2402-001183	C-AL,SMD;22UF,20%,16V,WT,TP,5.3X5.3X6MM	1	S.A	
...4	C527	2402-001183	C-AL,SMD;22UF,20%,16V,WT,TP,5.3X5.3X6MM	1	S.A	
...4	C156L	2402-001218	C-AL,SMD;22UF,20%,35V,WT,TP,6.6X6.6X5.8M	1	S.A	
...4	C319	2402-001226	C-AL,SMD;4.7UF,20%,35V,HR,TP,4.3X4.3X5.8	1	S.A	
...4	C347	2402-001226	C-AL,SMD;4.7UF,20%,35V,HR,TP,4.3X4.3X5.8	1	S.A	
...4	C1148L	2402-001268	C-AL,SMD;100uF,+20%,25V,WT,REEL,8x6.3	1	S.A	
...4	C118	2402-001268	C-AL,SMD;100uF,+20%,25V,WT,REEL,8x6.3	1	S.A	
...4	C135	2402-001268	C-AL,SMD;100uF,+20%,25V,WT,REEL,8x6.3	1	S.A	
...4	C161L	2402-001268	C-AL,SMD;100uF,+20%,25V,WT,REEL,8x6.3	1	S.A	
...4	C181	2402-001268	C-AL,SMD;100uF,+20%,25V,WT,REEL,8x6.3	1	S.A	
...4	C188	2402-001268	C-AL,SMD;100uF,+20%,25V,WT,REEL,8x6.3	1	S.A	
...4	C406	2402-001273	C-AL,SMD;220uF,20%,35V,WT,REEL,10X10mm	1	S.A	
...4	C422	2402-001273	C-AL,SMD;220uF,20%,35V,WT,REEL,10X10mm	1	S.A	
...4	C168	2409-001029	C-ORGANIC,SMD;120µF,20%,6.3V,WT,TP,8.3x	1	S.A	
...4	C151	2409-001051	C-ORGANIC;82UF,20%,6.3V,WT,TP,6.3*5.9MM,	1	S.A	
...4	C154	2409-001065	C-ORGANIC;82uF,20%,16V,WT,TP,8X6.9mm,-	1	S.A	
...4	C171	2409-001065	C-ORGANIC;82uF,20%,16V,WT,TP,8X6.9mm,-	1	S.A	
...4	T0052	2703-000398	INDUCTOR-SMD;10uH,10%,3225	1	S.A	
...4	T0052	2703-000398	INDUCTOR-SMD;10uH,10%,3225	1	S.A	
...4	T0052	2703-000398	INDUCTOR-SMD;10uH,10%,3225	1	S.A	
...4	T0052	2703-000398	INDUCTOR-SMD;10uH,10%,3225	1	S.A	
...4	T0052	2703-000398	INDUCTOR-SMD;10uH,10%,3225	1	S.A	
...4	T0052	2703-000398	INDUCTOR-SMD;10uH,10%,3225	1	S.A	

5. Exploded View & Part List

Level	Location No.	Code No.	Description & Specification	Q'ty	SA/SNA	Remark
....4	T0568	3301-001404	BEAD-SMD;30ohm,2012,TP,15.9OHM/30MHz	1	S.A	
....4	T0568	3301-001404	BEAD-SMD;30ohm,2012,TP,15.9OHM/30MHz	1	S.A	
....4	T0568	3301-001404	BEAD-SMD;30ohm,2012,TP,15.9OHM/30MHz	1	S.A	
....4	T0568	3301-001569	BEAD-SMD;600ohm,2012,1000mA,TP,520ohm/90	1	S.N.A	
....4	T0568	3301-001569	BEAD-SMD;600ohm,2012,1000mA,TP,520ohm/90	1	S.N.A	
....4	T0568	3301-001569	BEAD-SMD;600ohm,2012,1000mA,TP,520ohm/90	1	S.N.A	
....4	T0313	3404-001207	SWITCH-TACT;12V,50mA,160gf,6.2X6.2,SPST	1	S.A	
....4	JA801	3701-001367	CONNECTOR-HDMI;19P,2R,FEMALE,SMD,AU	1	S.A	
....4	JA803	3701-001367	CONNECTOR-HDMI;19P,2R,FEMALE,SMD,AU	1	S.A	
....4	CN330	3711-006374	HEADER-BOARD TO CABLE;BOX,41P,2R,1.25mm,	1	S.A	
....4	L102	BN27-00008A	COIL CHOKE-SMD;SMD12*12*8.5,GH15/17PS,22	1	S.A	
....4	L103	BN27-00008A	COIL CHOKE-SMD;SMD12*12*8.5,GH15/17PS,22	1	S.A	
....4	T0077	BN41-00904A	PCB MAIN;ROSE,FR-4,4,1.6,192*240	1	S.N.A	
....4	M0018	BN97-01749A	ASSY MICOM;T-PEONAUS-XXXX,N35A,2007/05/	1	S.N.A	
....5	IC520	0903-001485	IC-MICROCONTROLLER;44P,12x12mm,24MHz,TR,	1	S.N.A	
....4	M0018	BN97-01749B	ASSY MICOM;T-PEONAUSC-XXXX,N35A,2007/05/	1	S.N.A	
....5	IC115	1107-001666	IC-FLASH MEMORY;KFG5616U1A,256Mbit,16Mx1	1	S.N.A	
...3	T0066	BP62-00030A	HEAT SINK-ES;PDP,A6063S,T2.5,18,18,,TAP	1	S.N.A	
...3	JA333	3722-002360	JACK-PIN;3P,AU,GRN/BLU/RED,STRAIGHT	1	S.A	
...3	JA333	3722-002360	JACK-PIN;3P,AU,GRN/BLU/RED,STRAIGHT	1	S.A	
...3	JA333	3722-002362	JACK-PIN;2P,Sn,WHT/RED,STRAIGHT	1	S.A	
...3	JA333	3722-002362	JACK-PIN;2P,Sn,WHT/RED,STRAIGHT	1	S.A	
...3	JA333	3722-002362	JACK-PIN;2P,Sn,WHT/RED,STRAIGHT	1	S.A	
...3	JA333	3722-002362	JACK-PIN;2P,Sn,WHT/RED,STRAIGHT	1	S.A	
...3	JA333	3722-002363	JACK-PIN;3P,Sn,YEL/WHT/RED,STRAIGHT	1	S.A	
..2	M0596	BN94-01442A	ASSY PCB MISC-FRC;LNT4071FX/*	1	S.A	
...3	T0245	0202-001492	SOLDER-WIRE FLUX;HSE-02 LFM48 SR-34 S,-,	0.025	S.N.A	
...3	T0174	BN97-01751A	ASSY SMD;LNT4071FX/*	1	S.N.A	
....4	SUB05	0202-001477	SOLDER-CREAM;LST309-M,-,D20~45,96.5Sn/	1.656	S.N.A	
....4	D0254	0402-000553	DIODE-SCHOTTKY;SS24/B240,40V,2000mA,DO-2	1	S.A	
....4	Q700	0501-002080	TR-SMALL SIGNAL;2SC2412K,NPN,200mW,SC-59	1	S.A	
....4	Q409	0505-000275	FET-SILICON;SI4435DY,P,-30V,+8.0A,0.014	1	S.A	
....4	Q409	0505-002203	FET-SILICON;RSS100N03,N,30V,+10A,0.013o	1	S.A	
....4	Q409	0505-002203	FET-SILICON;RSS100N03,N,30V,+10A,0.013o	1	S.A	
....4	Q409	0505-002204	FET-SILICON;RK3055E,N,60V,8A,0.15ohm,20W	1	S.A	
....4	IC113	1105-001674	IC-DRAM;EM6A9320BI,-,128Mbit,4Mx32Bit,FB	1	S.A	
....4	IC113	1105-001674	IC-DRAM;EM6A9320BI,-,128Mbit,4Mx32Bit,FB	1	S.A	
....4	T0170	1203-003059	IC-SWITCH VOL. REG.;MP1583,SOIC,8P,4.9x3	1	S.A	
....4	T0086	1203-004401	IC-PWM CONTROLLER; ISL6549IBZ,SOIC,14P,8	1	S.A	
....4	IC901	1205-003304	IC-BUFFER;ICS83026BMI-01LFT,SOIC,8P,4.9x	1	S.A	
....4	IC902	1209-001685	IC-PLL/SYNTHESIZER;MK2302S-01LF,SOIC,8P,	1	S.A	
....4	R312	2007-000043	R-CHIP;1Kohm,1%,1/10W,TP,1608	1	S.A	
....4	R313	2007-000043	R-CHIP;1Kohm,1%,1/10W,TP,1608	1	S.A	
....4	R316	2007-000043	R-CHIP;1Kohm,1%,1/10W,TP,1608	1	S.A	
....4	R317	2007-000043	R-CHIP;1Kohm,1%,1/10W,TP,1608	1	S.A	
....4	R907	2007-000043	R-CHIP;1Kohm,1%,1/10W,TP,1608	1	S.A	
....4	R735	2007-000060	R-CHIP;100Kohm,1%,1/10W,TP,1608	1	S.A	
....4	R112	2007-000070	R-CHIP;0ohm,5%,1/10W,TP,1608	1	S.A	
....4	R113	2007-000070	R-CHIP;0ohm,5%,1/10W,TP,1608	1	S.A	
....4	R301	2007-000070	R-CHIP;0ohm,5%,1/10W,TP,1608	1	S.A	
....4	R302	2007-000070	R-CHIP;0ohm,5%,1/10W,TP,1608	1	S.A	

5. Exploded View & Part List

Level	Location No.	Code No.	Description & Specification	Q'ty	SA/SNA	Remark
...4	R318	2007-000070	R-CHIP;0ohm,5%,1/10W,TP,1608	1	S.A	
...4	R319	2007-000070	R-CHIP;0ohm,5%,1/10W,TP,1608	1	S.A	
...4	R320	2007-000070	R-CHIP;0ohm,5%,1/10W,TP,1608	1	S.A	
...4	R322	2007-000070	R-CHIP;0ohm,5%,1/10W,TP,1608	1	S.A	
...4	R323	2007-000070	R-CHIP;0ohm,5%,1/10W,TP,1608	1	S.A	
...4	R325	2007-000070	R-CHIP;0ohm,5%,1/10W,TP,1608	1	S.A	
...4	R326	2007-000070	R-CHIP;0ohm,5%,1/10W,TP,1608	1	S.A	
...4	R328	2007-000070	R-CHIP;0ohm,5%,1/10W,TP,1608	1	S.A	
...4	R330	2007-000070	R-CHIP;0ohm,5%,1/10W,TP,1608	1	S.A	
...4	R332	2007-000070	R-CHIP;0ohm,5%,1/10W,TP,1608	1	S.A	
...4	R333	2007-000070	R-CHIP;0ohm,5%,1/10W,TP,1608	1	S.A	
...4	R335	2007-000070	R-CHIP;0ohm,5%,1/10W,TP,1608	1	S.A	
...4	R338	2007-000070	R-CHIP;0ohm,5%,1/10W,TP,1608	1	S.A	
...4	R340	2007-000070	R-CHIP;0ohm,5%,1/10W,TP,1608	1	S.A	
...4	R342	2007-000070	R-CHIP;0ohm,5%,1/10W,TP,1608	1	S.A	
...4	R343	2007-000070	R-CHIP;0ohm,5%,1/10W,TP,1608	1	S.A	
...4	R344	2007-000070	R-CHIP;0ohm,5%,1/10W,TP,1608	1	S.A	
...4	R350	2007-000070	R-CHIP;0ohm,5%,1/10W,TP,1608	1	S.A	
...4	R351	2007-000070	R-CHIP;0ohm,5%,1/10W,TP,1608	1	S.A	
...4	R352	2007-000070	R-CHIP;0ohm,5%,1/10W,TP,1608	1	S.A	
...4	R353	2007-000070	R-CHIP;0ohm,5%,1/10W,TP,1608	1	S.A	
...4	R354	2007-000070	R-CHIP;0ohm,5%,1/10W,TP,1608	1	S.A	
...4	R355	2007-000070	R-CHIP;0ohm,5%,1/10W,TP,1608	1	S.A	
...4	R356	2007-000070	R-CHIP;0ohm,5%,1/10W,TP,1608	1	S.A	
...4	R360	2007-000070	R-CHIP;0ohm,5%,1/10W,TP,1608	1	S.A	
...4	R362	2007-000070	R-CHIP;0ohm,5%,1/10W,TP,1608	1	S.A	
...4	R363	2007-000070	R-CHIP;0ohm,5%,1/10W,TP,1608	1	S.A	
...4	R364	2007-000070	R-CHIP;0ohm,5%,1/10W,TP,1608	1	S.A	
...4	R365	2007-000070	R-CHIP;0ohm,5%,1/10W,TP,1608	1	S.A	
...4	R367	2007-000070	R-CHIP;0ohm,5%,1/10W,TP,1608	1	S.A	
...4	R369	2007-000070	R-CHIP;0ohm,5%,1/10W,TP,1608	1	S.A	
...4	R386	2007-000070	R-CHIP;0ohm,5%,1/10W,TP,1608	1	S.A	
...4	R400	2007-000070	R-CHIP;0ohm,5%,1/10W,TP,1608	1	S.A	
...4	R401	2007-000070	R-CHIP;0ohm,5%,1/10W,TP,1608	1	S.A	
...4	R402	2007-000070	R-CHIP;0ohm,5%,1/10W,TP,1608	1	S.A	
...4	R403	2007-000070	R-CHIP;0ohm,5%,1/10W,TP,1608	1	S.A	
...4	R404	2007-000070	R-CHIP;0ohm,5%,1/10W,TP,1608	1	S.A	
...4	R405	2007-000070	R-CHIP;0ohm,5%,1/10W,TP,1608	1	S.A	
...4	R410	2007-000070	R-CHIP;0ohm,5%,1/10W,TP,1608	1	S.A	
...4	R411	2007-000070	R-CHIP;0ohm,5%,1/10W,TP,1608	1	S.A	
...4	R412	2007-000070	R-CHIP;0ohm,5%,1/10W,TP,1608	1	S.A	
...4	R414	2007-000070	R-CHIP;0ohm,5%,1/10W,TP,1608	1	S.A	
...4	R415	2007-000070	R-CHIP;0ohm,5%,1/10W,TP,1608	1	S.A	
...4	R416	2007-000070	R-CHIP;0ohm,5%,1/10W,TP,1608	1	S.A	
...4	R417	2007-000070	R-CHIP;0ohm,5%,1/10W,TP,1608	1	S.A	
...4	R418	2007-000070	R-CHIP;0ohm,5%,1/10W,TP,1608	1	S.A	
...4	R420	2007-000070	R-CHIP;0ohm,5%,1/10W,TP,1608	1	S.A	
...4	R421	2007-000070	R-CHIP;0ohm,5%,1/10W,TP,1608	1	S.A	
...4	R422	2007-000070	R-CHIP;0ohm,5%,1/10W,TP,1608	1	S.A	
...4	R423	2007-000070	R-CHIP;0ohm,5%,1/10W,TP,1608	1	S.A	
...4	R424	2007-000070	R-CHIP;0ohm,5%,1/10W,TP,1608	1	S.A	

5. Exploded View & Part List

Level	Location No.	Code No.	Description & Specification	Q'ty	SA/SNA	Remark
...4	R486	2007-000070	R-CHIP;0ohm,5%,1/10W,TP,1608	1	S.A	
...4	R487	2007-000070	R-CHIP;0ohm,5%,1/10W,TP,1608	1	S.A	
...4	R488	2007-000070	R-CHIP;0ohm,5%,1/10W,TP,1608	1	S.A	
...4	R489	2007-000070	R-CHIP;0ohm,5%,1/10W,TP,1608	1	S.A	
...4	R490	2007-000070	R-CHIP;0ohm,5%,1/10W,TP,1608	1	S.A	
...4	R491	2007-000070	R-CHIP;0ohm,5%,1/10W,TP,1608	1	S.A	
...4	R492	2007-000070	R-CHIP;0ohm,5%,1/10W,TP,1608	1	S.A	
...4	R493	2007-000070	R-CHIP;0ohm,5%,1/10W,TP,1608	1	S.A	
...4	R494	2007-000070	R-CHIP;0ohm,5%,1/10W,TP,1608	1	S.A	
...4	R495	2007-000070	R-CHIP;0ohm,5%,1/10W,TP,1608	1	S.A	
...4	R496	2007-000070	R-CHIP;0ohm,5%,1/10W,TP,1608	1	S.A	
...4	R497	2007-000070	R-CHIP;0ohm,5%,1/10W,TP,1608	1	S.A	
...4	R498	2007-000070	R-CHIP;0ohm,5%,1/10W,TP,1608	1	S.A	
...4	R499	2007-000070	R-CHIP;0ohm,5%,1/10W,TP,1608	1	S.A	
...4	R500	2007-000070	R-CHIP;0ohm,5%,1/10W,TP,1608	1	S.A	
...4	R501	2007-000070	R-CHIP;0ohm,5%,1/10W,TP,1608	1	S.A	
...4	R511	2007-000070	R-CHIP;0ohm,5%,1/10W,TP,1608	1	S.A	
...4	R512	2007-000070	R-CHIP;0ohm,5%,1/10W,TP,1608	1	S.A	
...4	R731	2007-000070	R-CHIP;0ohm,5%,1/10W,TP,1608	1	S.A	
...4	R737	2007-000070	R-CHIP;0ohm,5%,1/10W,TP,1608	1	S.A	
...4	R740	2007-000070	R-CHIP;0ohm,5%,1/10W,TP,1608	1	S.A	
...4	R810	2007-000070	R-CHIP;0ohm,5%,1/10W,TP,1608	1	S.A	
...4	R811	2007-000070	R-CHIP;0ohm,5%,1/10W,TP,1608	1	S.A	
...4	R812	2007-000070	R-CHIP;0ohm,5%,1/10W,TP,1608	1	S.A	
...4	R813	2007-000070	R-CHIP;0ohm,5%,1/10W,TP,1608	1	S.A	
...4	R817	2007-000070	R-CHIP;0ohm,5%,1/10W,TP,1608	1	S.A	
...4	R818	2007-000070	R-CHIP;0ohm,5%,1/10W,TP,1608	1	S.A	
...4	R902	2007-000070	R-CHIP;0ohm,5%,1/10W,TP,1608	1	S.A	
...4	R904	2007-000070	R-CHIP;0ohm,5%,1/10W,TP,1608	1	S.A	
...4	R905	2007-000070	R-CHIP;0ohm,5%,1/10W,TP,1608	1	S.A	
...4	R913	2007-000070	R-CHIP;0ohm,5%,1/10W,TP,1608	1	S.A	
...4	R916	2007-000070	R-CHIP;0ohm,5%,1/10W,TP,1608	1	S.A	
...4	R920	2007-000070	R-CHIP;0ohm,5%,1/10W,TP,1608	1	S.A	
...4	R321	2007-000074	R-CHIP;100ohm,5%,1/10W,TP,1608	1	S.A	
...4	R324	2007-000074	R-CHIP;100ohm,5%,1/10W,TP,1608	1	S.A	
...4	R327	2007-000074	R-CHIP;100ohm,5%,1/10W,TP,1608	1	S.A	
...4	R331	2007-000074	R-CHIP;100ohm,5%,1/10W,TP,1608	1	S.A	
...4	R334	2007-000074	R-CHIP;100ohm,5%,1/10W,TP,1608	1	S.A	
...4	R341	2007-000074	R-CHIP;100ohm,5%,1/10W,TP,1608	1	S.A	
...4	R359	2007-000074	R-CHIP;100ohm,5%,1/10W,TP,1608	1	S.A	
...4	R361	2007-000074	R-CHIP;100ohm,5%,1/10W,TP,1608	1	S.A	
...4	R366	2007-000074	R-CHIP;100ohm,5%,1/10W,TP,1608	1	S.A	
...4	R368	2007-000074	R-CHIP;100ohm,5%,1/10W,TP,1608	1	S.A	
...4	R814	2007-000074	R-CHIP;100ohm,5%,1/10W,TP,1608	1	S.A	
...4	R815	2007-000074	R-CHIP;100ohm,5%,1/10W,TP,1608	1	S.A	
...4	R819	2007-000074	R-CHIP;100ohm,5%,1/10W,TP,1608	1	S.A	
...4	R820	2007-000074	R-CHIP;100ohm,5%,1/10W,TP,1608	1	S.A	
...4	R821	2007-000077	R-CHIP;470ohm,5%,1/10W,TP,1608	1	S.A	
...4	R822	2007-000077	R-CHIP;470ohm,5%,1/10W,TP,1608	1	S.A	
...4	R110	2007-000090	R-CHIP;10Kohm,5%,1/10W,TP,1608	1	S.A	
...4	R111	2007-000090	R-CHIP;10Kohm,5%,1/10W,TP,1608	1	S.A	

5. Exploded View & Part List

Level	Location No.	Code No.	Description & Specification	Q'ty	SA/SNA	Remark
....4	R376	2007-000090	R-CHIP;10Kohm,5%,1/10W,TP,1608	1	S.A	
....4	R707	2007-000090	R-CHIP;10Kohm,5%,1/10W,TP,1608	1	S.A	
....4	R710	2007-000090	R-CHIP;10Kohm,5%,1/10W,TP,1608	1	S.A	
....4	R713	2007-000092	R-CHIP;15Kohm,5%,1/10W,TP,1608	1	S.A	
....4	R703	2007-000097	R-CHIP;47Kohm,5%,1/10W,TP,1608	1	S.A	
....4	R701	2007-000102	R-CHIP;100Kohm,5%,1/10W,TP,1608	1	S.A	
....4	R741	2007-000113	R-CHIP;33ohm,5%,1/10W,TP,1608	1	S.A	
....4	R742	2007-000113	R-CHIP;33ohm,5%,1/10W,TP,1608	1	S.A	
....4	R743	2007-000113	R-CHIP;33ohm,5%,1/10W,TP,1608	1	S.A	
....4	R744	2007-000113	R-CHIP;33ohm,5%,1/10W,TP,1608	1	S.A	
....4	R745	2007-000113	R-CHIP;33ohm,5%,1/10W,TP,1608	1	S.A	
....4	R746	2007-000113	R-CHIP;33ohm,5%,1/10W,TP,1608	1	S.A	
....4	R747	2007-000113	R-CHIP;33ohm,5%,1/10W,TP,1608	1	S.A	
....4	R748	2007-000113	R-CHIP;33ohm,5%,1/10W,TP,1608	1	S.A	
....4	R901	2007-000113	R-CHIP;33ohm,5%,1/10W,TP,1608	1	S.A	
....4	R906	2007-000113	R-CHIP;33ohm,5%,1/10W,TP,1608	1	S.A	
....4	R730	2007-000309	R-CHIP;10ohm,5%,1/10W,TP,1608	1	S.A	
....4	R739	2007-000669	R-CHIP;2Kohm,1%,1/10W,TP,1608	1	S.A	
....4	R824	2007-000669	R-CHIP;2Kohm,1%,1/10W,TP,1608	1	S.A	
....4	R712	2007-000701	R-CHIP;3.6Kohm,1%,1/10W,TP,1608	1	S.A	
....4	R413	2007-000704	R-CHIP;3.6Kohm,5%,1/10W,TP,1608	1	S.A	
....4	R432	2007-000704	R-CHIP;3.6Kohm,5%,1/10W,TP,1608	1	S.A	
....4	R458	2007-000704	R-CHIP;3.6Kohm,5%,1/10W,TP,1608	1	S.A	
....4	R477	2007-000704	R-CHIP;3.6Kohm,5%,1/10W,TP,1608	1	S.A	
....4	R733	2007-000779	R-CHIP;33ohm,1%,1/10W,TP,1608	1	S.A	
....4	R738	2007-000857	R-CHIP;4.3Kohm,1%,1/10W,TP,1608	1	S.A	
....4	R912	2007-000869	R-CHIP;4.7Kohm,1%,1/10W,TP,1608	1	S.A	
....4	R922	2007-000869	R-CHIP;4.7Kohm,1%,1/10W,TP,1608	1	S.A	
....4	R711	2007-002768	R-CHIP;6.2Kohm,1%,1/10W,TP,1608	1	S.A	
....4	R903	2007-007512	R-CHIP;43ohm,5%,1/10W,TP,1608	1	S.A	
....4	R513	2007-007733	R-CHIP;51ohm,1%,1/10W,TP,1608	1	S.A	
....4	R514	2007-007733	R-CHIP;51ohm,1%,1/10W,TP,1608	1	S.A	
....4	R734	2007-008527	R-CHIP;1.69Kohm,1%,1/10W,TP,1608	1	S.A	
....4	RA104	2011-000881	R-NET;33ohm,5%,1/16W,L,CHIP,8P,TP,3.2x1.	1	S.A	
....4	RA105	2011-000881	R-NET;33ohm,5%,1/16W,L,CHIP,8P,TP,3.2x1.	1	S.A	
....4	RA106	2011-000881	R-NET;33ohm,5%,1/16W,L,CHIP,8P,TP,3.2x1.	1	S.A	
....4	RA107	2011-000881	R-NET;33ohm,5%,1/16W,L,CHIP,8P,TP,3.2x1.	1	S.A	
....4	RA108	2011-000881	R-NET;33ohm,5%,1/16W,L,CHIP,8P,TP,3.2x1.	1	S.A	
....4	RA109	2011-000881	R-NET;33ohm,5%,1/16W,L,CHIP,8P,TP,3.2x1.	1	S.A	
....4	RA110	2011-000881	R-NET;33ohm,5%,1/16W,L,CHIP,8P,TP,3.2x1.	1	S.A	
....4	RA111	2011-000881	R-NET;33ohm,5%,1/16W,L,CHIP,8P,TP,3.2x1.	1	S.A	
....4	RA115	2011-000881	R-NET;33ohm,5%,1/16W,L,CHIP,8P,TP,3.2x1.	1	S.A	
....4	RA116	2011-000881	R-NET;33ohm,5%,1/16W,L,CHIP,8P,TP,3.2x1.	1	S.A	
....4	RA117	2011-000881	R-NET;33ohm,5%,1/16W,L,CHIP,8P,TP,3.2x1.	1	S.A	
....4	RA118	2011-000881	R-NET;33ohm,5%,1/16W,L,CHIP,8P,TP,3.2x1.	1	S.A	
....4	RA119	2011-000881	R-NET;33ohm,5%,1/16W,L,CHIP,8P,TP,3.2x1.	1	S.A	
....4	RA120	2011-000881	R-NET;33ohm,5%,1/16W,L,CHIP,8P,TP,3.2x1.	1	S.A	
....4	RA121	2011-000881	R-NET;33ohm,5%,1/16W,L,CHIP,8P,TP,3.2x1.	1	S.A	
....4	RA122	2011-000881	R-NET;33ohm,5%,1/16W,L,CHIP,8P,TP,3.2x1.	1	S.A	
....4	C100	2203-000189	C-CER,CHIP;100nF,+80-20%,25V,Y5V,1608	1	S.A	
....4	C102	2203-000189	C-CER,CHIP;100nF,+80-20%,25V,Y5V,1608	1	S.A	

5. Exploded View & Part List

Level	Location No.	Code No.	Description & Specification	Q'ty	SA/SNA	Remark
...4	C582	2203-000189	C-CER,CHIP;100nF,+80-20%,25V,Y5V,1608	1	S.A	
...4	C583	2203-000189	C-CER,CHIP;100nF,+80-20%,25V,Y5V,1608	1	S.A	
...4	C584	2203-000189	C-CER,CHIP;100nF,+80-20%,25V,Y5V,1608	1	S.A	
...4	C585	2203-000189	C-CER,CHIP;100nF,+80-20%,25V,Y5V,1608	1	S.A	
...4	C586	2203-000189	C-CER,CHIP;100nF,+80-20%,25V,Y5V,1608	1	S.A	
...4	C587	2203-000189	C-CER,CHIP;100nF,+80-20%,25V,Y5V,1608	1	S.A	
...4	C590	2203-000189	C-CER,CHIP;100nF,+80-20%,25V,Y5V,1608	1	S.A	
...4	C591	2203-000189	C-CER,CHIP;100nF,+80-20%,25V,Y5V,1608	1	S.A	
...4	C592	2203-000189	C-CER,CHIP;100nF,+80-20%,25V,Y5V,1608	1	S.A	
...4	C593	2203-000189	C-CER,CHIP;100nF,+80-20%,25V,Y5V,1608	1	S.A	
...4	C594	2203-000189	C-CER,CHIP;100nF,+80-20%,25V,Y5V,1608	1	S.A	
...4	C595	2203-000189	C-CER,CHIP;100nF,+80-20%,25V,Y5V,1608	1	S.A	
...4	C596	2203-000189	C-CER,CHIP;100nF,+80-20%,25V,Y5V,1608	1	S.A	
...4	C597	2203-000189	C-CER,CHIP;100nF,+80-20%,25V,Y5V,1608	1	S.A	
...4	C598	2203-000189	C-CER,CHIP;100nF,+80-20%,25V,Y5V,1608	1	S.A	
...4	C601	2203-000189	C-CER,CHIP;100nF,+80-20%,25V,Y5V,1608	1	S.A	
...4	C602	2203-000189	C-CER,CHIP;100nF,+80-20%,25V,Y5V,1608	1	S.A	
...4	C603	2203-000189	C-CER,CHIP;100nF,+80-20%,25V,Y5V,1608	1	S.A	
...4	C604	2203-000189	C-CER,CHIP;100nF,+80-20%,25V,Y5V,1608	1	S.A	
...4	C605	2203-000189	C-CER,CHIP;100nF,+80-20%,25V,Y5V,1608	1	S.A	
...4	C606	2203-000189	C-CER,CHIP;100nF,+80-20%,25V,Y5V,1608	1	S.A	
...4	C607	2203-000189	C-CER,CHIP;100nF,+80-20%,25V,Y5V,1608	1	S.A	
...4	C608	2203-000189	C-CER,CHIP;100nF,+80-20%,25V,Y5V,1608	1	S.A	
...4	C610	2203-000189	C-CER,CHIP;100nF,+80-20%,25V,Y5V,1608	1	S.A	
...4	C611	2203-000189	C-CER,CHIP;100nF,+80-20%,25V,Y5V,1608	1	S.A	
...4	C612	2203-000189	C-CER,CHIP;100nF,+80-20%,25V,Y5V,1608	1	S.A	
...4	C613	2203-000189	C-CER,CHIP;100nF,+80-20%,25V,Y5V,1608	1	S.A	
...4	C614	2203-000189	C-CER,CHIP;100nF,+80-20%,25V,Y5V,1608	1	S.A	
...4	C615	2203-000189	C-CER,CHIP;100nF,+80-20%,25V,Y5V,1608	1	S.A	
...4	C616	2203-000189	C-CER,CHIP;100nF,+80-20%,25V,Y5V,1608	1	S.A	
...4	C620	2203-000189	C-CER,CHIP;100nF,+80-20%,25V,Y5V,1608	1	S.A	
...4	C621	2203-000189	C-CER,CHIP;100nF,+80-20%,25V,Y5V,1608	1	S.A	
...4	C622	2203-000189	C-CER,CHIP;100nF,+80-20%,25V,Y5V,1608	1	S.A	
...4	C704	2203-000189	C-CER,CHIP;100nF,+80-20%,25V,Y5V,1608	1	S.A	
...4	C708	2203-000189	C-CER,CHIP;100nF,+80-20%,25V,Y5V,1608	1	S.A	
...4	C717	2203-000189	C-CER,CHIP;100nF,+80-20%,25V,Y5V,1608	1	S.A	
...4	C757	2203-000189	C-CER,CHIP;100nF,+80-20%,25V,Y5V,1608	1	S.A	
...4	C915	2203-000189	C-CER,CHIP;100nF,+80-20%,25V,Y5V,1608	1	S.A	
...4	C901	2203-000204	C-CER,CHIP;100nF,10%,25V,X7R,2012	1	S.A	
...4	C902	2203-000204	C-CER,CHIP;100nF,10%,25V,X7R,2012	1	S.A	
...4	C903	2203-000204	C-CER,CHIP;100nF,10%,25V,X7R,2012	1	S.A	
...4	C322	2203-000257	C-CER,CHIP;10nF,10%,50V,X7R,1608	1	S.A	
...4	C715	2203-000257	C-CER,CHIP;10nF,10%,50V,X7R,1608	1	S.A	
...4	C916	2203-000257	C-CER,CHIP;10nF,10%,50V,X7R,1608	1	S.A	
...4	C2001	2203-000405	C-CER,CHIP;0.18nF,5%,50V,C0G,1608	1	S.A	
...4	C315	2203-000405	C-CER,CHIP;0.18nF,5%,50V,C0G,1608	1	S.A	
...4	C718	2203-000405	C-CER,CHIP;0.18nF,5%,50V,C0G,1608	1	S.A	
...4	C759	2203-000604	C-CER,CHIP;22nF,10%,25V,X7R,1608	1	S.A	
...4	C722	2203-000715	C-CER,CHIP;3.3nF,10%,50V,X7R,1608	1	S.A	
...4	C755	2203-000798	C-CER,CHIP;33nF,10%,16V,X7R,TP,1608,-	1	S.A	
...4	C316	2203-000872	C-CER,CHIP;0.0030nF,0.25pF,50V,C0G,1608	1	S.A	

5. Exploded View & Part List

Level	Location No.	Code No.	Description & Specification	Q'ty	SA/SNA	Remark
...4	T0568	3301-001145	BEAD-SMD;60ohm,4516,TP,70ohm/45MHz,82ohm	1	S.N.A	
...4	T0568	3301-001145	BEAD-SMD;60ohm,4516,TP,70ohm/45MHz,82ohm	1	S.N.A	
...4	T0568	3301-001145	BEAD-SMD;60ohm,4516,TP,70ohm/45MHz,82ohm	1	S.N.A	
...4	T0568	3301-001145	BEAD-SMD;60ohm,4516,TP,70ohm/45MHz,82ohm	1	S.N.A	
...4	T0568	3301-001404	BEAD-SMD;30ohm,2012,TP,15.9OHM/30MHz	1	S.A	
...4	T0568	3301-001404	BEAD-SMD;30ohm,2012,TP,15.9OHM/30MHz	1	S.A	
...4	T0568	3301-001404	BEAD-SMD;30ohm,2012,TP,15.9OHM/30MHz	1	S.A	
...4	T0568	3301-001404	BEAD-SMD;30ohm,2012,TP,15.9OHM/30MHz	1	S.A	
...4	T0568	3301-001404	BEAD-SMD;30ohm,2012,TP,15.9OHM/30MHz	1	S.A	
...4	T0568	3301-001404	BEAD-SMD;30ohm,2012,TP,15.9OHM/30MHz	1	S.A	
...4	T0568	3301-001404	BEAD-SMD;30ohm,2012,TP,15.9OHM/30MHz	1	S.A	
...4	T0568	3301-001404	BEAD-SMD;30ohm,2012,TP,15.9OHM/30MHz	1	S.A	
...4	T0568	3301-001404	BEAD-SMD;30ohm,2012,TP,15.9OHM/30MHz	1	S.A	
...4	T0568	3301-001404	BEAD-SMD;30ohm,2012,TP,15.9OHM/30MHz	1	S.A	
...4	T0568	3301-001404	BEAD-SMD;30ohm,2012,TP,15.9OHM/30MHz	1	S.A	
...4	T0568	3301-001404	BEAD-SMD;30ohm,2012,TP,15.9OHM/30MHz	1	S.A	
...4	CN330	3711-005939	HEADER-BOARD TO CABLE;BOX,3P,1R,2mm,SMD-	1	S.A	
...4	CN330	3711-006374	HEADER-BOARD TO CABLE;BOX,41P,2R,1.25mm,	1	S.A	
...4	CN330	3711-006374	HEADER-BOARD TO CABLE;BOX,41P,2R,1.25mm,	1	S.A	
...4	IC125	BN13-00015A	IC ASIC;SDP73,600P,1V, 2.5V, 3.3V,-10 to	1	S.A	
...4	L103	BN27-00008A	COIL CHOKE-SMD;SMD12*12*8.5,GH15/17PS,22	1	S.A	
...4	T0077	BN41-00918A	PCB MAIN;FR-4,6,180*100	1	S.N.A	
...4	CN330	3711-006598	HEADER-BOARD TO CABLE;BOX,51p,2R,1.25mm,	1	S.A	
...4	C101	2409-001035	C-ORGANIC;10uF,20%,10V,LZ,TP,5.4x4.3x4.3	1	S.A	
...4	C120	2409-001035	C-ORGANIC;10uF,20%,10V,LZ,TP,5.4x4.3x4.3	1	S.A	
...4	C540	2409-001035	C-ORGANIC;10uF,20%,10V,LZ,TP,5.4x4.3x4.3	1	S.A	
...3	T0066	BP62-00016B	HEAT SINK-ES;SUNRAY,A6063,T2.0,36.2,36.2	1	S.N.A	
0.1		BN91-01723A	ASSY SHIELD-SQH;LNT4071FX/*	1	S.N.A	
.2	T0081	6001-001920	SCREW-MACHINE;PH,+,WWP,M5,L12,NI PLT,SWR	4	S.A	
.2	M0081	6003-000115	SCREW-TAPTITE;BH,+,B,M3,L6,ZPC(BLK),SWRC	4	S.A	
.2	M0081	6003-000115	SCREW-TAPTITE;BH,+,B,M3,L6,ZPC(BLK),SWRC	4	S.A	
.2	M0081	6003-000115	SCREW-TAPTITE;BH,+,B,M3,L6,ZPC(BLK),SWRC	6	S.A	
.2	M0081	6003-000115	SCREW-TAPTITE;BH,+,B,M3,L6,ZPC(BLK),SWRC	1	S.A	
.2	M0081	6003-000115	SCREW-TAPTITE;BH,+,B,M3,L6,ZPC(BLK),SWRC	8	S.A	
.2	M0081	6003-000337	SCREW-TAPTITE;BH,+,S,M4,L10,ZPC(BLK),SWR	3	S.A	
.2	M0081	6003-000337	SCREW-TAPTITE;BH,+,S,M4,L10,ZPC(BLK),SWR	1	S.A	
.2	M0081	6003-000337	SCREW-TAPTITE;BH,+,S,M4,L10,ZPC(BLK),SWR	1	S.A	
.2	M0081	6003-000337	SCREW-TAPTITE;BH,+,S,M4,L10,ZPC(BLK),SWR	2	S.A	
.2	M0081	6003-000337	SCREW-TAPTITE;BH,+,S,M4,L10,ZPC(BLK),SWR	2	S.A	
.2	M0081	6003-001188	SCREW-TAPTITE;BH,+,-,B,M4,L10,ZPC(WHT),S	1	S.N.A	
.2	M0081	6003-001188	SCREW-TAPTITE;BH,+,-,B,M4,L10,ZPC(WHT),S	6	S.N.A	
.2	M0081	6003-001188	SCREW-TAPTITE;BH,+,-,B,M4,L10,ZPC(WHT),S	2	S.N.A	
.2	M0081	6003-001188	SCREW-TAPTITE;BH,+,-,B,M4,L10,ZPC(WHT),S	2	S.N.A	
.2	M0081	6003-001439	SCREW-TAPTITE;BH,+,-,S,M4,L8,ZPC(WHT),SW	1	S.N.A	
.2	M0081	6006-001096	SCREW-TAPTITE;BH,+,WP,B,M4.0,L12,ZPC(BLK	4	S.N.A	
.2	M0081	6006-001096	SCREW-TAPTITE;BH,+,WP,B,M4.0,L12,ZPC(BLK	2	S.N.A	
.2	M2893	BH39-00362B	LEAD CONNECTOR;RE32**,UL1007#26,5P,150mm	1	S.A	
.2	M2893	BN39-00716F	LEAD CONNECTOR;LNS4696DX,UL3239#24,UL/CS	1	S.A	
.2	M2893	BN39-00802B	LEAD CONNECTOR;LE40R86BDX,UL1007#26,24PI	1	S.A	
.2	M2893	BN39-00829A	LEAD CONNECTOR;LNT4042HX/XAA,UL1061#28,5	1	S.A	
.2	M0174	BN44-00167C	IP BOARD;SIP400C,40"Peony,2.0~3.0mA,6.0~	1	S.A	
.2		BN61-02875D	HOLDER-SIDE AV;32S81,UO,HIPS,V0(NON-DECA	1	S.N.A	
.2	M0115	BN61-03337A	BRACKET-STAND LINK;40 PEONY,SECC,T1.6	1	S.N.A	

5. Exploded View & Part List

Level	Location No.	Code No.	Description & Specification	Q'ty	SA/SNA	Remark
.2	T0101	BN61-03383A	BRACKET-WALL;PEONY 40,SECC T1.2	1	S.N.A	
.2		BN61-03439A	HOLDER-SPEAKER;PEONY-ROSE 40 WOOFER,ABS	1	S.N.A	
.2	T0603	BN63-03776A	SHIELD-PCB MAIN;PEONY 40,SECC,T0.5	1	S.N.A	
.2	T0447	BN96-05960C	ASSY BRACKET P-PANEL;PEONY 40F8,SEA,SECC	1	S.N.A	
...3	M0081	6003-001188	SCREW-TAPTITE;BH,+,-,B,M4,L10,ZPC(WHT),S	1	S.N.A	
...3	M0081	6003-001188	SCREW-TAPTITE;BH,+,-,B,M4,L10,ZPC(WHT),S	1	S.N.A	
...3	M0081	6003-001188	SCREW-TAPTITE;BH,+,-,B,M4,L10,ZPC(WHT),S	2	S.N.A	
...3	M0081	6003-001188	SCREW-TAPTITE;BH,+,-,B,M4,L10,ZPC(WHT),S	1	S.N.A	
...3		BN61-03339B	BRACKET-PANEL BOTTOM;PEONY 40,SECC,T1.2	1	S.N.A	
...3		BN61-03384B	BRACKET-GUIDE MAIN;PEONY 40,SECC T1.2	1	S.N.A	
...3		BN61-03391B	BRACKET-GUIDE POWER;PEONY 40,SECC T1.2,R	2	S.N.A	
...3		BN61-03392B	BRACKET-GUIDE POWER;PEONY 40,SECC T1.2,L	1	S.N.A	
...3	T0514	BN61-03394A	BRACKET-SUPPORT;PEONY 40,SPTT,T1.2	1	S.N.A	
.2	T0175	BN96-06043A	ASSY SPEAKER P;8ohm,Peony/Rose 40",Tweet	2	S.A	
.2	T0175	BN96-06044A	ASSY SPEAKER P;8ohm,Peony/Rose 40",Woofe	2	S.A	
.2		BN61-03439B	HOLDER-SPEAKER;PEONY-ROSE 40 WOOFER,ABS	1	S.N.A	
.2	M2893	BN39-00956A	LEAD CONNECTOR-LVDS;LNT4071FX,UL20276#30	1	S.A	
.2	M2893	BN39-00957A	LEAD CONNECTOR-LVDS;LNT4071FX,UL20276#30	1	S.A	
.2	M2893	BN39-00958A	LEAD CONNECTOR-LVDS;LNT4071FX,UL1571#30,	1	S.A	
.2	T0275	BN96-04817B	ASSY MISC P-INLET;LNT4081FX/XAA,250mm/25	1	S.A	
0.1		BN91-01726A	ASSY LCD-AMLCD;LNT4071FX/*	1	S.N.A	
.2	M0215	BN07-00286A	LCD-PANEL;LTA400HH-LH1,10bit/120Hz,952*5	1	S.A	
0.1	M0003	BN92-02848A	ASSY BOX;Peony 40"	1	S.N.A	
.2	M0521	BN69-02006A	BOX-SET,IN;40F8/F9,CB,C-01,DY-01,AB,W160	1.02	S.N.A	
.2		BN69-02007A	BOX-SET,OUT;40F8,CB,DY-01,AB,YEL,C3,W119	1.02	S.N.A	
0.1	M0113	BN92-02851A	ASSY P/MATERIAL;Peony 40"	1	S.N.A	
.2	T0376	6902-000001	BAG AIR;LDPE,T0.2,L1800,W1000,TRP,,,LDPE	0.023	S.N.A	
.2	T0376	6902-000061	BAG AIR;LDPE,T0.2,L1000,W500,TRP,,,	0.1	S.N.A	
.2	T0524	6902-000411	BAG PE;HDPE/NITRON,T0.015/T0.5,W1300,L12	1	S.N.A	
.2	T0214	AA61-20285A	HOLDER-BOX;CTV,PP,NTR,HB	2	S.N.A	
.2	T0172	AA69-02609A	BAND-PP;-,-,PP,-,W18,-,CLEA,1G,-,-	4.77	S.N.A	
0.1	M0019	BN92-02879A	ASSY LABEL;LNT4071FX/*	1	S.N.A	
0.1	M0045	BN92-02880A	ASSY ACCESSORY;LNT4071FX/XAA	1	S.N.A	
.2	M0045	BN96-06004A	ASSY ACCESSORY-MANUAL;LNT4071FX/XAA	1	S.A	
...3	T0524	6902-000110	BAG PE;LDPE,T0.05,W250,L400,TRP,28,2	1	S.N.A	
...3	ACCESSORY	AA68-00371C	MARK RECYCLE-CARD WARRANTY,06,;,SEA,W/P10	1	S.N.A	
...3	T0511	AA68-03242L	MANUAL FLYER-SAFETY GUIDE;comm,Samsung,E	1	S.N.A	
...3	T0238	AA68-03870C	MANUAL FLYER-REGISTRATION CARD;comm,Sams	1	S.N.A	
...3	T0238	AA68-03870D	MANUAL FLYER-REGISTRATION CARD;comm,Sams	1	S.N.A	
...3	T0511	BN68-01310A	MANUAL USERS;COMM,SAMSUNG,Eng/Fre/Spa,N.	1	S.N.A	
...3	ACCESSORY	BN68-01311A	MANUAL FLYER-QSG;COMM,SAMSUNG,English,N.	1	S.N.A	
.2	M0045	BN96-06004B	ASSY ACCESSORY-CABLE;LNT4071FX/XAA	1	S.A	
...3	T0268	3903-000144	CBF-POWER CORD;DT,US,BP3/Y,U(IEC C13-RA)	1	S.A	
...3	T0524	6902-000110	BAG PE;LDPE,T0.05,W250,L400,TRP,28,2	1	S.N.A	
...3	T0074	BN59-00599A	REMOCON;Bordeaux plus,TM87C,SAMSUNG28P+E	1	S.A	
...3	ACCESSORY	BN63-01798A	CLOTH-CLEAN;RE40**,CLOTH,180,200,RHCM	1	S.N.A	

5. Exploded View & Part List

Level	Location No.	Code No.	Description & Specification	Q'ty	SA/SNA	Remark
...3	T0531	BN63-03665A	COVER-BOTTOM;40 PEONY,HIPS,V0,BK500	1	S.N.A	

5-5. LNT4671F Parts List

Level	Location No.	Code No.	Description & Specification	Q'ty	SA/SNA	Remark
		LNT4671FX/XAA	LN-T4671F,N35A/46F80-GPY,46,LCD-TV,UNITE			
0.1	M0001	BN90-01340A	ASSY COVER FRONT;46F81,UO,-,PC+ABS,V0,BK	1	S.N.A	
..2	M0081	6006-001096	SCREW-TAPTITE;BH,+,WP,B,M4.0,L12,ZPC(BLK	2	S.N.A	
..2	T0003	BN96-05874A	ASSY COVER P-FRONT;46F81,UO,-,PC+ABS,V0,	1	S.A	
...3	M0081	6003-001188	SCREW-TAPTITE;BH,+,B,M4,L10,ZPC(WHT),S	1	S.N.A	
...3	M0081	6003-001188	SCREW-TAPTITE;BH,+,B,M4,L10,ZPC(WHT),S	2	S.N.A	
...3	M0081	6003-001188	SCREW-TAPTITE;BH,+,B,M4,L10,ZPC(WHT),S	5	S.N.A	
...3	M0081	6003-001188	SCREW-TAPTITE;BH,+,B,M4,L10,ZPC(WHT),S	5	S.N.A	
...3	M0081	6003-001188	SCREW-TAPTITE;BH,+,B,M4,L10,ZPC(WHT),S	1	S.N.A	
...3	CCM1	BN63-02183H	COVER-SHEET;Rhcm,PE Vinyl,T0.05,1300mm,2	2.1	S.N.A	
...3	M0112	BN63-03786A	COVER-FRONT;46F81,UO,PC+ABS,-,-,V0,-,B	1	S.N.A	
...3	T0061	BN64-00453A	WINDOW-REMOCON;32R71,PC,V0,VIOLET,DIFFUS	1	S.N.A	
...3		BN96-05879A	ASSY HOLDER P-BOSS;PEONY,46,-,HIPS,V0,-,	1	S.N.A	
...4		BN61-03261B	BOSS-TAPE;Tulip,ACRYL,T1.1,W20mm,GRAY,TA	0.72	S.N.A	
...4		BN61-03261D	BOSS-TAPE;PEONY ROSE,TAPE,1.1,6,GRAY,DOU	0.17	S.N.A	
...4		BN61-03340A	HOLDER-BOSS BOTTOM;46 PEONY,HIPS V0,BLK	1	S.N.A	
...3		BN96-05882A	ASSY COVER P-DECORATION R;46F81,UO,SO,-,	1	S.N.A	
...4	T0081	6002-000130	SCREW-TAPPING;FH,+,2S,M4,L12,ZPC(BLK),SM	4	S.N.A	
...4	T0527	BN64-00654A	GRILLE-SPEAKER;46 PEONY,PET SHEET,T0.25	1	S.N.A	
...4		BN64-00686B	DECORATION-SIDE,FRONT;46F81,UO,SO,ABS CL	1	S.N.A	
...4		BN64-00687A	DECORATION-SIDE,MIDDLE;PEONY 46,ABS,HB,B	1	S.N.A	
...4		BN64-00690A	DECORATION-SIDE,REAR;PEONY 46,PC CLEAR,B	1	S.N.A	
...4	M0175	BN96-06153B	ASSY BOARD P-TOUCH FUNCTION;LNT4681FX/XA	1	S.A	
...3		BN96-05883A	ASSY COVER P-DECORATION L;46F81,NO SILK,	1	S.N.A	
...4	T0081	6002-000130	SCREW-TAPPING;FH,+,2S,M4,L12,ZPC(BLK),SM	4	S.N.A	
...4	T0527	BN64-00654A	GRILLE-SPEAKER;46 PEONY,PET SHEET,T0.25	1	S.N.A	
...4		BN64-00686A	DECORATION-SIDE,FRONT;46F81,ABS,CLEAR,-,	1	S.N.A	
...4		BN64-00687A	DECORATION-SIDE,MIDDLE;PEONY 46,ABS,HB,B	1	S.N.A	
...4		BN64-00690A	DECORATION-SIDE,REAR;PEONY 46,PC CLEAR,B	1	S.N.A	
...3		BN96-05877B	ASSY COVER P-DECORATION POWER;PEONY,46,5	1	S.N.A	
...4	M0081	6003-000275	SCREW-TAPTITE;BH,+,B,M3,L10,ZPC(BLK),S	1	S.N.A	
...4	M0081	6003-001188	SCREW-TAPTITE;BH,+,B,M4,L10,ZPC(WHT),S	2	S.N.A	
...4		BN61-03460A	BOSS-TAPE;PEONY ROSE,TAPE,0.15,DOUBLE-FA	2	S.N.A	
...4	M0732	BN64-00680A	DECORATION-TOP;PEONY 40,ABS,HB,NATURAL,P	1	S.N.A	
...4		BN64-00681A	DECORATION-MIDDLE;PEONY 40,PC CLEAR	1	S.N.A	
...4		BN64-00682A	DECORATION-BOTTOM;PEONY 40,ABS,HB,NATURA	1	S.N.A	
...4		BN96-06151C	ASSY BOARD P-POWER SWITCH;LNT4681FX/XAA,	1	S.A	
...3	T0714	BN96-06152B	ASSY BOARD P-IR;LNT4681FX/XAA,CT5000-536	1	S.A	
..2	T0175	BN96-06045A	ASSY SPEAKER P;8ohm,Peony/Rose 46/52/57,	2	S.A	
0.1	M0002	BN90-01345A	ASSY COVER REAR;46F81,UO,-,HIPS,V0,BK500	1	S.N.A	
..2	T0081	6002-001294	SCREW-TAPPING;BH,+,M4,L16,ZPC(BLK)	12	S.A	
..2	T0081	6002-001294	SCREW-TAPPING;BH,+,M4,L16,ZPC(BLK)	1	S.A	
..2	C/R+H/WALL	6011-001610	BOLT-ETC;M8,L18,ZPC(BLK),SWRCH18A,WSP,PH	4	S.N.A	
..2	M0013	BN96-05895A	ASSY COVER P-REAR;46F81,UO,-,HIPS,V0,BK5	1	S.A	
...3	CCM1	BN63-02183H	COVER-SHEET;Rhcm,PE Vinyl,T0.05,1300mm,2	1.1	S.N.A	
...3	M0006	BN63-03787A	COVER-REAR;46F81,UO,HIPS,-,-,V0,-,BK50	1	S.N.A	
...3	T0071	BN64-00553C	INLAY-TERMINAL;07,COMMON,UO,PS SHEET,T0.	1	S.N.A	

5. Exploded View & Part List

Level	Location No.	Code No.	Description & Specification	Q'ty	SA/SNA	Remark
...3	T0064	BN65-00002A	CLAMPER CORE;BORDEAUX,PP,V0,BLK	1	S.N.A	
0.1	M0216	BN90-01347A	ASSY STAND;46F81,-,ABS+PMMA,HB,BK23,H/GL	1	S.N.A	
..2	T0081	6002-001294	SCREW-TAPPING;BH,+,,M4,L16,ZPC(BLK)	4	S.A	
..2	M0027	BN96-05897A	ASSY STAND P-BASE;46F81,-,ABS+PMMA,HB,BK	1	S.A	
...3	T0081	6002-001294	SCREW-TAPPING;BH,+,,M4,L16,ZPC(BLK)	4	S.A	
...3	M0081	6003-001239	SCREW-TAPTITE;FH,+,-,B,M4,L10,ZPC(WHT),S	6	S.A	
...3		BN61-02532A	HOLDER-SWIVEL RING;46M7 EO,ACETAL,BLK,TO	1	S.N.A	
...3		BN61-02533A	HOLDER-SWIVEL RING;46M7 EO,ACETAL,NATUAL	1	S.N.A	
...3		BN61-02534A	HOLDER-SWIVEL RING;46M7 EO,ACETAL,NATUAL	1	S.N.A	
...3		BN61-02536A	BRACKET-HINGE SWIVEL;46M7 EO,HG,T3.0	1	S.N.A	
...3		BN61-02664A	BRACKET-STAND BOTTOM;MOSEL2 46,SGHC,T3.0	1	S.N.A	
...3	T0920	BN61-03341A	GUIDE-STAND;46F81,PC G/F 20%,-,-,-,BLK,-	1	S.N.A	
...3	CCM1	BN63-02183D	COVER-SHEET;RhcM,PE Vinyl,T0.05,680mm,20	0.9	S.N.A	
...3	T0004	BN63-03372A	COVER-STAND BASE;TULIP-SIDE 46,ABS+PMMA,	1	S.N.A	
...3		BN63-03374A	COVER-STAND DECORATION;TULIP-SIDE 46,ABS	1	S.N.A	
...3		BN63-03670A	COVER-STAND SUB;46F81,ABS+PMMA,-,-,-,HB,	1	S.N.A	
...3	T0132	BN73-00052A	RUBBER FOOT;ARES 17,CR Rubber Gray,T1.5	6	S.N.A	
0.1	M0017	BN91-01722B	ASSY CHASSIS;LNT4671FX/*	1	S.A	
..2	M0014	BN94-01432B	ASSY PCB MAIN-AMLCD;LNT4671FX/*	1	S.A	
...3	T0245	0202-001492	SOLDER-WIRE FLUX;HSE-02 LFM48 SR-34 S,-,	0.25	S.N.A	
...3	CN1101	3701-001294	CONNECTOR-DSUB;15P,3R,FEMALE,STRAIGHT,AU	1	S.A	
...3	CN906	3707-001081	CONNECTOR-OPTICAL;STRAIGHT,SPDIF	1	S.A	
...3	CN330	3711-000058	HEADER-BOARD TO CABLE;BOX,4P,1R,2.5MM,AN	1	S.A	
...3	CN330	3711-004349	HEADER-BOARD TO CABLE;BOX,3P,1R,2mm,STRA	1	S.A	
...3	CN330	3711-004484	HEADER-BOARD TO CABLE;BOX,5P,1R,2mm,STRA	1	S.A	
...3	CN330	3711-004484	HEADER-BOARD TO CABLE;BOX,5P,1R,2mm,STRA	1	S.A	
...3	CN330	3711-004531	HEADER-BOARD TO CABLE;BOX,10P,1R,2mm,ANG	1	S.A	
...3	CN330	3711-005842	HEADER-BOARD TO CABLE;BOX,24P,2R,2MM,STR	1	S.A	
...3	JA330	3722-001061	JACK-PHONE;1P,3.6PI,AG,BLK,N	1	S.A	
...3	JA330	3722-001061	JACK-PHONE;1P,3.6PI,AG,BLK,N	1	S.A	
...3	JA332	3722-001734	JACK-VHS;4P,SN,BLK,STRAIGHT	1	S.A	
...3	CIS3	BN40-00107A	TUNER;DNVS227IH262A,DNVS227IH262A,NTSC/V	1	S.A	
...3	T0099	BN62-00003A	HEAT SINK-IC;NK,SUN,A6063S,T2.5,W28,L28,	2	S.N.A	
...3	T0174	BN97-01739B	ASSY SMD;LNT4671FX/*	1	S.N.A	
...4	SUB05	0202-001477	SOLDER-CREAM;LST309-M,-,D20~45□,96.5Sn/	5.469	S.N.A	
...4	D402	0401-000133	DIODE-SWITCHING;RLS4148,75V,150mA,LL-34,	1	S.A	
...4	D408	0401-000133	DIODE-SWITCHING;RLS4148,75V,150mA,LL-34,	1	S.A	
...4	D409	0401-000133	DIODE-SWITCHING;RLS4148,75V,150mA,LL-34,	1	S.A	
...4	D410	0401-000133	DIODE-SWITCHING;RLS4148,75V,150mA,LL-34,	1	S.A	
...4	D411	0401-000133	DIODE-SWITCHING;RLS4148,75V,150mA,LL-34,	1	S.A	
...4	D207	0401-001056	DIODE-SWITCHING;MMBD4148SE,100V,200mA,SO	1	S.A	
...4	D208	0401-001056	DIODE-SWITCHING;MMBD4148SE,100V,200mA,SO	1	S.A	
...4	D209	0401-001056	DIODE-SWITCHING;MMBD4148SE,100V,200mA,SO	1	S.A	
...4	D212U	0401-001056	DIODE-SWITCHING;MMBD4148SE,100V,200mA,SO	1	S.A	
...4	D213	0401-001056	DIODE-SWITCHING;MMBD4148SE,100V,200mA,SO	1	S.A	
...4	D221	0401-001056	DIODE-SWITCHING;MMBD4148SE,100V,200mA,SO	1	S.A	
...4	D222	0401-001056	DIODE-SWITCHING;MMBD4148SE,100V,200mA,SO	1	S.A	
...4	D226R	0401-001056	DIODE-SWITCHING;MMBD4148SE,100V,200mA,SO	1	S.A	
...4	D501	0401-001056	DIODE-SWITCHING;MMBD4148SE,100V,200mA,SO	1	S.A	

5. Exploded View & Part List

Level	Location No.	Code No.	Description & Specification	Q'ty	SA/SNA	Remark
....4	D724	0401-001056	DIODE-SWITCHING;MMBD4148SE,100V,200mA,SO	1	S.A	
....4	D725	0401-001056	DIODE-SWITCHING;MMBD4148SE,100V,200mA,SO	1	S.A	
....4	D726	0401-001056	DIODE-SWITCHING;MMBD4148SE,100V,200mA,SO	1	S.A	
....4	D727	0401-001056	DIODE-SWITCHING;MMBD4148SE,100V,200mA,SO	1	S.A	
....4	D728	0401-001056	DIODE-SWITCHING;MMBD4148SE,100V,200mA,SO	1	S.A	
....4	D729	0401-001056	DIODE-SWITCHING;MMBD4148SE,100V,200mA,SO	1	S.A	
....4	D730	0401-001056	DIODE-SWITCHING;MMBD4148SE,100V,200mA,SO	1	S.A	
....4	D731	0401-001056	DIODE-SWITCHING;MMBD4148SE,100V,200mA,SO	1	S.A	
....4	D801	0401-001056	DIODE-SWITCHING;MMBD4148SE,100V,200mA,SO	1	S.A	
....4	D802	0401-001056	DIODE-SWITCHING;MMBD4148SE,100V,200mA,SO	1	S.A	
....4	D804	0401-001056	DIODE-SWITCHING;MMBD4148SE,100V,200mA,SO	1	S.A	
....4	D805	0401-001056	DIODE-SWITCHING;MMBD4148SE,100V,200mA,SO	1	S.A	
....4	D806	0401-001056	DIODE-SWITCHING;MMBD4148SE,100V,200mA,SO	1	S.A	
....4	D808	0401-001056	DIODE-SWITCHING;MMBD4148SE,100V,200mA,SO	1	S.A	
....4	D809	0401-001056	DIODE-SWITCHING;MMBD4148SE,100V,200mA,SO	1	S.A	
....4	D810	0401-001056	DIODE-SWITCHING;MMBD4148SE,100V,200mA,SO	1	S.A	
....4	D811	0401-001056	DIODE-SWITCHING;MMBD4148SE,100V,200mA,SO	1	S.A	
....4	D812	0401-001056	DIODE-SWITCHING;MMBD4148SE,100V,200mA,SO	1	S.A	
....4	D813	0401-001056	DIODE-SWITCHING;MMBD4148SE,100V,200mA,SO	1	S.A	
....4	D814	0401-001056	DIODE-SWITCHING;MMBD4148SE,100V,200mA,SO	1	S.A	
....4	D815	0401-001056	DIODE-SWITCHING;MMBD4148SE,100V,200mA,SO	1	S.A	
....4	D822	0401-001056	DIODE-SWITCHING;MMBD4148SE,100V,200mA,SO	1	S.A	
....4	D823	0401-001056	DIODE-SWITCHING;MMBD4148SE,100V,200mA,SO	1	S.A	
....4	D830	0401-001056	DIODE-SWITCHING;MMBD4148SE,100V,200mA,SO	1	S.A	
....4	D831	0401-001056	DIODE-SWITCHING;MMBD4148SE,100V,200mA,SO	1	S.A	
....4	D832	0401-001056	DIODE-SWITCHING;MMBD4148SE,100V,200mA,SO	1	S.A	
....4	D833	0401-001056	DIODE-SWITCHING;MMBD4148SE,100V,200mA,SO	1	S.A	
....4	D834	0401-001056	DIODE-SWITCHING;MMBD4148SE,100V,200mA,SO	1	S.A	
....4	D835	0401-001056	DIODE-SWITCHING;MMBD4148SE,100V,200mA,SO	1	S.A	
....4	D836	0401-001056	DIODE-SWITCHING;MMBD4148SE,100V,200mA,SO	1	S.A	
....4	D837	0401-001056	DIODE-SWITCHING;MMBD4148SE,100V,200mA,SO	1	S.A	
....4	D215	0401-001099	DIODE-SWITCHING;1N4148WS,75V,150mA,SOD-3	1	S.A	
....4	D216	0401-001099	DIODE-SWITCHING;1N4148WS,75V,150mA,SOD-3	1	S.A	
....4	D217	0401-001099	DIODE-SWITCHING;1N4148WS,75V,150mA,SOD-3	1	S.A	
....4	D220	0401-001099	DIODE-SWITCHING;1N4148WS,75V,150mA,SOD-3	1	S.A	
....4	D225	0401-001099	DIODE-SWITCHING;1N4148WS,75V,150mA,SOD-3	1	S.A	
....4	D302	0401-001099	DIODE-SWITCHING;1N4148WS,75V,150mA,SOD-3	1	S.A	
....4	D401	0401-001099	DIODE-SWITCHING;1N4148WS,75V,150mA,SOD-3	1	S.A	
....4	D406	0401-001099	DIODE-SWITCHING;1N4148WS,75V,150mA,SOD-3	1	S.A	
....4	D407	0401-001099	DIODE-SWITCHING;1N4148WS,75V,150mA,SOD-3	1	S.A	
....4	D745	0401-001099	DIODE-SWITCHING;1N4148WS,75V,150mA,SOD-3	1	S.A	
....4	D845	0401-001099	DIODE-SWITCHING;1N4148WS,75V,150mA,SOD-3	1	S.A	
....4	D846	0401-001099	DIODE-SWITCHING;1N4148WS,75V,150mA,SOD-3	1	S.A	
....4	D0254	0402-000553	DIODE-SCHOTTKY;SS24/B240,40V,2000mA,DO-2	1	S.A	
....4	D0254	0402-000553	DIODE-SCHOTTKY;SS24/B240,40V,2000mA,DO-2	1	S.A	
....4	D206	0403-000620	DIODE-ZENER;RLZ5.6B,5.45-5.73V,500mW,LL-	1	S.A	
....4	D214	0403-000620	DIODE-ZENER;RLZ5.6B,5.45-5.73V,500mW,LL-	1	S.A	
....4	D218	0403-000620	DIODE-ZENER;RLZ5.6B,5.45-5.73V,500mW,LL-	1	S.A	
....4	D734	0403-000620	DIODE-ZENER;RLZ5.6B,5.45-5.73V,500mW,LL-	1	S.A	
....4	D820	0403-000620	DIODE-ZENER;RLZ5.6B,5.45-5.73V,500mW,LL-	1	S.A	
....4	D838	0403-000620	DIODE-ZENER;RLZ5.6B,5.45-5.73V,500mW,LL-	1	S.A	

5. Exploded View & Part List

Level	Location No.	Code No.	Description & Specification	Q'ty	SA/SNA	Remark
...4	D1201	0403-000746	DIODE-ZENER;RLZ3.9B,3.89-4.16V,500mW,LL-	1	S.A	
...4	D719	0403-001016	DIODE-ZENER;RLZ6.2B,5.96-6.27V,500mW,LL-	1	S.A	
...4	D722	0403-001016	DIODE-ZENER;RLZ6.2B,5.96-6.27V,500mW,LL-	1	S.A	
...4	D803	0403-001016	DIODE-ZENER;RLZ6.2B,5.96-6.27V,500mW,LL-	1	S.A	
...4	D824	0403-001016	DIODE-ZENER;RLZ6.2B,5.96-6.27V,500mW,LL-	1	S.A	
...4	D601	0403-001052	DIODE-ZENER;RD8.2MB,7.7-8.7V,200mW,SOT-2	1	S.A	
...4	D602	0403-001052	DIODE-ZENER;RD8.2MB,7.7-8.7V,200mW,SOT-2	1	S.A	
...4	D603	0403-001052	DIODE-ZENER;RD8.2MB,7.7-8.7V,200mW,SOT-2	1	S.A	
...4	D623	0403-001052	DIODE-ZENER;RD8.2MB,7.7-8.7V,200mW,SOT-2	1	S.A	
...4	D626	0403-001052	DIODE-ZENER;RD8.2MB,7.7-8.7V,200mW,SOT-2	1	S.A	
...4	D627	0403-001052	DIODE-ZENER;RD8.2MB,7.7-8.7V,200mW,SOT-2	1	S.A	
...4	D628	0403-001052	DIODE-ZENER;RD8.2MB,7.7-8.7V,200mW,SOT-2	1	S.A	
...4	D647	0403-001052	DIODE-ZENER;RD8.2MB,7.7-8.7V,200mW,SOT-2	1	S.A	
...4	D656	0403-001052	DIODE-ZENER;RD8.2MB,7.7-8.7V,200mW,SOT-2	1	S.A	
...4	D657	0403-001052	DIODE-ZENER;RD8.2MB,7.7-8.7V,200mW,SOT-2	1	S.A	
...4	D658	0403-001052	DIODE-ZENER;RD8.2MB,7.7-8.7V,200mW,SOT-2	1	S.A	
...4	D659	0403-001052	DIODE-ZENER;RD8.2MB,7.7-8.7V,200mW,SOT-2	1	S.A	
...4	D660	0403-001052	DIODE-ZENER;RD8.2MB,7.7-8.7V,200mW,SOT-2	1	S.A	
...4	D661	0403-001052	DIODE-ZENER;RD8.2MB,7.7-8.7V,200mW,SOT-2	1	S.A	
...4	D662	0403-001052	DIODE-ZENER;RD8.2MB,7.7-8.7V,200mW,SOT-2	1	S.A	
...4	D663	0403-001052	DIODE-ZENER;RD8.2MB,7.7-8.7V,200mW,SOT-2	1	S.A	
...4	D807	0403-001052	DIODE-ZENER;RD8.2MB,7.7-8.7V,200mW,SOT-2	1	S.A	
...4	D816	0403-001052	DIODE-ZENER;RD8.2MB,7.7-8.7V,200mW,SOT-2	1	S.A	
...4	D817	0403-001052	DIODE-ZENER;RD8.2MB,7.7-8.7V,200mW,SOT-2	1	S.A	
...4	D818	0403-001052	DIODE-ZENER;RD8.2MB,7.7-8.7V,200mW,SOT-2	1	S.A	
...4	D819	0403-001052	DIODE-ZENER;RD8.2MB,7.7-8.7V,200mW,SOT-2	1	S.A	
...4	D821	0403-001052	DIODE-ZENER;RD8.2MB,7.7-8.7V,200mW,SOT-2	1	S.A	
...4	D825	0403-001052	DIODE-ZENER;RD8.2MB,7.7-8.7V,200mW,SOT-2	1	S.A	
...4	D301	0403-001282	DIODE-ZENER;BZT52-C15,13.8-15.6,410mW,SO	1	S.A	
...4	D502	0403-001425	DIODE-ZENER;BZX84C33,31-35V,350mW,SOT-23	1	S.A	
...4	D0254	0404-001307	DIODE-SCHOTTKY;SSC54,20V,5000mA,DO-214AB	1	S.A	
...4	D604	0406-001172	DIODE-TVS;CDS3C30GTH,48V,SMD	1	S.A	
...4	D609	0406-001172	DIODE-TVS;CDS3C30GTH,48V,SMD	1	S.A	
...4	D610	0406-001172	DIODE-TVS;CDS3C30GTH,48V,SMD	1	S.A	
...4	D611	0406-001172	DIODE-TVS;CDS3C30GTH,48V,SMD	1	S.A	
...4	D617	0406-001172	DIODE-TVS;CDS3C30GTH,48V,SMD	1	S.A	
...4	D618	0406-001172	DIODE-TVS;CDS3C30GTH,48V,SMD	1	S.A	
...4	D621	0406-001172	DIODE-TVS;CDS3C30GTH,48V,SMD	1	S.A	
...4	D622	0406-001172	DIODE-TVS;CDS3C30GTH,48V,SMD	1	S.A	
...4	D629	0406-001172	DIODE-TVS;CDS3C30GTH,48V,SMD	1	S.A	
...4	D633	0406-001172	DIODE-TVS;CDS3C30GTH,48V,SMD	1	S.A	
...4	D634	0406-001172	DIODE-TVS;CDS3C30GTH,48V,SMD	1	S.A	
...4	D637	0406-001172	DIODE-TVS;CDS3C30GTH,48V,SMD	1	S.A	
...4	D638	0406-001172	DIODE-TVS;CDS3C30GTH,48V,SMD	1	S.A	
...4	D642	0406-001172	DIODE-TVS;CDS3C30GTH,48V,SMD	1	S.A	
...4	D643	0406-001172	DIODE-TVS;CDS3C30GTH,48V,SMD	1	S.A	
...4	D645	0406-001172	DIODE-TVS;CDS3C30GTH,48V,SMD	1	S.A	
...4	D646	0406-001172	DIODE-TVS;CDS3C30GTH,48V,SMD	1	S.A	
...4	D650	0406-001172	DIODE-TVS;CDS3C30GTH,48V,SMD	1	S.A	
...4	D651	0406-001172	DIODE-TVS;CDS3C30GTH,48V,SMD	1	S.A	
...4	D652	0406-001172	DIODE-TVS;CDS3C30GTH,48V,SMD	1	S.A	

5. Exploded View & Part List

Level	Location No.	Code No.	Description & Specification	Q'ty	SA/SNA	Remark
....4	D653	0406-001172	DIODE-TV;S;CDS3C30GTH,48V,SMD	1	S.A	
....4	D654	0406-001172	DIODE-TV;S;CDS3C30GTH,48V,SMD	1	S.A	
....4	D655	0406-001172	DIODE-TV;S;CDS3C30GTH,48V,SMD	1	S.A	
....4	D827	0406-001172	DIODE-TV;S;CDS3C30GTH,48V,SMD	1	S.A	
....4	D828	0406-001172	DIODE-TV;S;CDS3C30GTH,48V,SMD	1	S.A	
....4	D841	0406-001172	DIODE-TV;S;CDS3C30GTH,48V,SMD	1	S.A	
....4	D842	0406-001172	DIODE-TV;S;CDS3C30GTH,48V,SMD	1	S.A	
....4	D844	0406-001172	DIODE-TV;S;CDS3C30GTH,48V,SMD	1	S.A	
....4	D732	0406-001181	DIODE-TV;S;NUP4201MR6,6/-/V,500W,TSOP-6	1	S.A	
....4	D201	0407-000123	DIODE-ARRAY;DAN202K,80V,100mA,CA2-3,SOT-	1	S.A	
....4	D202	0407-000123	DIODE-ARRAY;DAN202K,80V,100mA,CA2-3,SOT-	1	S.A	
....4	D203	0407-000123	DIODE-ARRAY;DAN202K,80V,100mA,CA2-3,SOT-	1	S.A	
....4	Q301	0501-000280	TR-SMALL SIGNAL;KSA1182,PNP,150MW,SOT-23	1	S.A	
....4	Q401	0501-000280	TR-SMALL SIGNAL;KSA1182,PNP,150MW,SOT-23	1	S.A	
....4	Q405	0501-000280	TR-SMALL SIGNAL;KSA1182,PNP,150MW,SOT-23	1	S.A	
....4	Q1201	0501-000342	TR-SMALL SIGNAL;KSC1623-Y,NPN,200mW,SOT-	1	S.A	
....4	Q1305	0501-000342	TR-SMALL SIGNAL;KSC1623-Y,NPN,200mW,SOT-	1	S.A	
....4	Q1306	0501-000342	TR-SMALL SIGNAL;KSC1623-Y,NPN,200mW,SOT-	1	S.A	
....4	Q1306L	0501-000342	TR-SMALL SIGNAL;KSC1623-Y,NPN,200mW,SOT-	1	S.A	
....4	Q1401	0501-000342	TR-SMALL SIGNAL;KSC1623-Y,NPN,200mW,SOT-	1	S.A	
....4	Q201	0501-000342	TR-SMALL SIGNAL;KSC1623-Y,NPN,200mW,SOT-	1	S.A	
....4	Q206	0501-000342	TR-SMALL SIGNAL;KSC1623-Y,NPN,200mW,SOT-	1	S.A	
....4	Q207	0501-000342	TR-SMALL SIGNAL;KSC1623-Y,NPN,200mW,SOT-	1	S.A	
....4	Q210	0501-000342	TR-SMALL SIGNAL;KSC1623-Y,NPN,200mW,SOT-	1	S.A	
....4	Q502	0501-000342	TR-SMALL SIGNAL;KSC1623-Y,NPN,200mW,SOT-	1	S.A	
....4	Q208	0501-000344	TR-SMALL SIGNAL;KSC1623-G,NPN,200mW,SOT-	1	S.A	
....4	Q402	0501-000344	TR-SMALL SIGNAL;KSC1623-G,NPN,200mW,SOT-	1	S.A	
....4	Q404	0501-000344	TR-SMALL SIGNAL;KSC1623-G,NPN,200mW,SOT-	1	S.A	
....4	Q406	0501-000344	TR-SMALL SIGNAL;KSC1623-G,NPN,200mW,SOT-	1	S.A	
....4	Q101L	0501-002080	TR-SMALL SIGNAL;2SC2412K,NPN,200mW,SC-59	1	S.A	
....4	Q501	0501-002080	TR-SMALL SIGNAL;2SC2412K,NPN,200mW,SC-59	1	S.A	
....4	Q409	0505-000110	FET-SILICON;2N7002,N,60V,115mA,7.5ohm,0.	1	S.A	
....4	Q409	0505-000110	FET-SILICON;2N7002,N,60V,115mA,7.5ohm,0.	1	S.A	
....4	Q409	0505-000110	FET-SILICON;2N7002,N,60V,115mA,7.5ohm,0.	1	S.A	
....4	Q409	0505-000110	FET-SILICON;2N7002,N,60V,115mA,7.5ohm,0.	1	S.A	
....4	Q409	0505-000110	FET-SILICON;2N7002,N,60V,115mA,7.5ohm,0.	1	S.A	
....4	Q409	0505-000110	FET-SILICON;2N7002,N,60V,115mA,7.5ohm,0.	1	S.A	
....4	Q409	0505-000110	FET-SILICON;2N7002,N,60V,115mA,7.5ohm,0.	1	S.A	
....4	Q409	0505-000110	FET-SILICON;2N7002,N,60V,115mA,7.5ohm,0.	1	S.A	
....4	Q409	0505-000110	FET-SILICON;2N7002,N,60V,115mA,7.5ohm,0.	1	S.A	
....4	IC104	0801-002095	IC-CMOS LOGIC;74LCX245,TRANSCEIVER,TSSOP	1	S.A	
....4	IC104	0801-002393	IC-CMOS LOGIC;74VHC244,BUS BUFFER,TSSOP,	1	S.A	
....4	IC104	0801-002633	IC-CMOS LOGIC;NC7WBD3125,2BIT BUS SWITCH	1	S.A	
....4	IC104	0801-002780	IC-CMOS LOGIC;SN74LVC1G17,SCHMITT-TRIGGE	1	S.A	
....4	IC301	1001-000164	IC-ANALOG MULTIPLEX;74HC4052,CMOS,SOP,16	1	S.A	
....4	IC208	1001-001109	IC-ANALOG SWITCH;FST3125M,BUS SWITCH & C	1	S.A	
....4	IC602	1001-001155	IC-ANALOG MULTIPLEX;NC7SB3157P6X,CMOS,SC	1	S.A	
....4	IC604	1001-001155	IC-ANALOG MULTIPLEX;NC7SB3157P6X,CMOS,SC	1	S.A	
....4	IC106	1001-001440	IC-VIDEO SWITCH;SiI9185CTU,QFP,80P,3.3V,	1	S.A	
....4	IC603	1006-001266	IC-LINE TRANSCEIVER;SP3232EEY,TSSOP,16P,	1	S.A	
....4	IC112	1103-000129	IC-EEPROM;24C02,2Kbit,256x8Bit,SOP,8P,5x	1	S.A	
....4	IC112	1103-000129	IC-EEPROM;24C02,2Kbit,256x8Bit,SOP,8P,5x	1	S.A	

5. Exploded View & Part List

Level	Location No.	Code No.	Description & Specification	Q'ty	SA/SNA	Remark
...4	IC112	1103-000129	IC-EEPROM;24C02,2Kbit,256x8Bit,SOP,8P,5x	1	S.A	
...4	IC112	1103-001385	IC-EEPROM;24C256,256Kbit,32Kx8,SOP,8P,5x	1	S.A	
...4	IC113	1105-001571	IC-DRAM;K4D551638,GDDR,256Mbit,4x4Mx16,T	1	S.A	
...4	IC113	1105-001571	IC-DRAM;K4D551638,GDDR,256Mbit,4x4Mx16,T	1	S.A	
...4	IC113	1105-001674	IC-DRAM;EM6A9320BI,-,128Mbit,4Mx32Bit,FB	1	S.A	
...4	IC113	1105-001674	IC-DRAM;EM6A9320BI,-,128Mbit,4Mx32Bit,FB	1	S.A	
...4	DU410	1201-000166	IC-OP AMP;LM358,SOP,ST,8P,150MIL,DUAL,10	1	S.A	
...4	T0085	1201-002136	IC-AUDIO AMP;LM4810,MSOP,8P,3x3mm,DUAL,-	1	S.A	
...4	T0124	1201-002430	IC-POWER AMP;NTP-3000,QFN,56P,8x8mm,DUAL	1	S.A	
...4	IC012	1203-001195	IC-POSI.ADJUST REG.;1587,TO-263,3P,393MI	1	S.A	
...4	IC012	1203-001195	IC-POSI.ADJUST REG.;1587,TO-263,3P,393MI	1	S.A	
...4	IC012	1203-001195	IC-POSI.ADJUST REG.;1587,TO-263,3P,393MI	1	S.A	
...4	T0087	1203-001488	IC-POSI.FIXED REG.;7805,TO-252,3P,-,PLAS	1	S.A	
...4	T0087	1203-001815	IC-POSI.FIXED REG.;78M09,TO-252,3P,-,PLA	1	S.A	
...4	T0087	1203-001816	IC-POSI.FIXED REG.;78M08,TO-252,3P,-,PLA	1	S.A	
...4	T0087	1203-002842	IC-POSI.FIXED REG.;AP1117D-33A,TO-252,3P	1	S.A	
...4	T0087	1203-002974	IC-POSI.FIXED REG.;AP1117D-25A,TO-252,3P	1	S.A	
...4	IC012	1203-002995	IC-POSI.ADJUST REG.;AP1117D-A,TO-252,3P,	1	S.A	
...4	IC012	1203-002995	IC-POSI.ADJUST REG.;AP1117D-A,TO-252,3P,	1	S.A	
...4	T0170	1203-003059	IC-SWITCH VOL. REG.;MP1583,SOIC,8P,4.9x3	1	S.A	
...4	T0170	1203-003059	IC-SWITCH VOL. REG.;MP1583,SOIC,8P,4.9x3	1	S.A	
...4	IC701	1203-003394	IC-POWER SUPERVISOR;MIC2544-1YM,SOP,8P,4	1	S.A	
...4	T0087	1203-003696	IC-POSI.FIXED REG.;NCP1117DT18T5G,DPAK,3	1	S.A	
...4	IC205	1203-004364	IC-VOL. DETECTOR;RT9818C-42PV,SOT-23,3P,	1	S.A	
...4	IC206	1203-004364	IC-VOL. DETECTOR;RT9818C-42PV,SOT-23,3P,	1	S.A	
...4	IC118	1204-002484	IC-VIDEO PROCESS;SVP-LX64-7164,BGA,564P,	1	S.N.A	
...4	IC302	1204-002708	IC-AUDIO PROCESSOR;MSP4450K-VK-E8-500,PM	1	S.A	
...4	IC118	1204-002729	IC-VIDEO PROCESS;S4LF119X01,PBGA,208P,17	1	S.A	
...4	IC1301	1204-002747	IC-DECODER;S4LF111X01,BGA,416P,27x27mm,P	1	S.A	
...4	IC1302	1205-003154	IC-CLOCK GENERATOR;6V10001PGG,TSSOP,24P,	1	S.A	
...4	IC1801	1205-003256	IC-RECEIVER;SiI9125CTU(Rev0.3),TQFP,144P	1	S.A	
...4	R1519	2007-000040	R-CHIP;150ohm,1%,1/10W,TP,1608	1	S.A	
...4	R1520	2007-000040	R-CHIP;150ohm,1%,1/10W,TP,1608	1	S.A	
...4	R1045	2007-000043	R-CHIP;1Kohm,1%,1/10W,TP,1608	1	S.A	
...4	R1201	2007-000043	R-CHIP;1Kohm,1%,1/10W,TP,1608	1	S.A	
...4	R1202	2007-000043	R-CHIP;1Kohm,1%,1/10W,TP,1608	1	S.A	
...4	R1203	2007-000043	R-CHIP;1Kohm,1%,1/10W,TP,1608	1	S.A	
...4	R1204	2007-000043	R-CHIP;1Kohm,1%,1/10W,TP,1608	1	S.A	
...4	R287	2007-000043	R-CHIP;1Kohm,1%,1/10W,TP,1608	1	S.A	
...4	R616	2007-000043	R-CHIP;1Kohm,1%,1/10W,TP,1608	1	S.A	
...4	R735	2007-000043	R-CHIP;1Kohm,1%,1/10W,TP,1608	1	S.A	
...4	R807	2007-000043	R-CHIP;1Kohm,1%,1/10W,TP,1608	1	S.A	
...4	R854	2007-000043	R-CHIP;1Kohm,1%,1/10W,TP,1608	1	S.A	
...4	R109	2007-000052	R-CHIP;10Kohm,1%,1/10W,TP,1608	1	S.A	
...4	R110	2007-000052	R-CHIP;10Kohm,1%,1/10W,TP,1608	1	S.A	
...4	R2002	2007-000052	R-CHIP;10Kohm,1%,1/10W,TP,1608	1	S.A	
...4	R2006	2007-000052	R-CHIP;10Kohm,1%,1/10W,TP,1608	1	S.A	
...4	R2014	2007-000052	R-CHIP;10Kohm,1%,1/10W,TP,1608	1	S.A	
...4	R2016	2007-000052	R-CHIP;10Kohm,1%,1/10W,TP,1608	1	S.A	
...4	R218	2007-000052	R-CHIP;10Kohm,1%,1/10W,TP,1608	1	S.A	
...4	R219	2007-000052	R-CHIP;10Kohm,1%,1/10W,TP,1608	1	S.A	

5. Exploded View & Part List

Level	Location No.	Code No.	Description & Specification	Q'ty	SA/SNA	Remark
....4	R274	2007-000052	R-CHIP;10Kohm,1%,1/10W,TP,1608	1	S.A	
....4	R289	2007-000052	R-CHIP;10Kohm,1%,1/10W,TP,1608	1	S.A	
....4	R290	2007-000052	R-CHIP;10Kohm,1%,1/10W,TP,1608	1	S.A	
....4	R296	2007-000052	R-CHIP;10Kohm,1%,1/10W,TP,1608	1	S.A	
....4	R297	2007-000052	R-CHIP;10Kohm,1%,1/10W,TP,1608	1	S.A	
....4	R504	2007-000060	R-CHIP;100Kohm,1%,1/10W,TP,1608	1	S.A	
....4	R506	2007-000060	R-CHIP;100Kohm,1%,1/10W,TP,1608	1	S.A	
....4	R1001	2007-000070	R-CHIP;0ohm,5%,1/10W,TP,1608	1	S.A	
....4	R1002	2007-000070	R-CHIP;0ohm,5%,1/10W,TP,1608	1	S.A	
....4	R1003	2007-000070	R-CHIP;0ohm,5%,1/10W,TP,1608	1	S.A	
....4	R1004	2007-000070	R-CHIP;0ohm,5%,1/10W,TP,1608	1	S.A	
....4	R1005	2007-000070	R-CHIP;0ohm,5%,1/10W,TP,1608	1	S.A	
....4	R1006	2007-000070	R-CHIP;0ohm,5%,1/10W,TP,1608	1	S.A	
....4	R1007	2007-000070	R-CHIP;0ohm,5%,1/10W,TP,1608	1	S.A	
....4	R1008	2007-000070	R-CHIP;0ohm,5%,1/10W,TP,1608	1	S.A	
....4	R1009	2007-000070	R-CHIP;0ohm,5%,1/10W,TP,1608	1	S.A	
....4	R1010	2007-000070	R-CHIP;0ohm,5%,1/10W,TP,1608	1	S.A	
....4	R1011	2007-000070	R-CHIP;0ohm,5%,1/10W,TP,1608	1	S.A	
....4	R1012	2007-000070	R-CHIP;0ohm,5%,1/10W,TP,1608	1	S.A	
....4	R1013	2007-000070	R-CHIP;0ohm,5%,1/10W,TP,1608	1	S.A	
....4	R1014	2007-000070	R-CHIP;0ohm,5%,1/10W,TP,1608	1	S.A	
....4	R1015	2007-000070	R-CHIP;0ohm,5%,1/10W,TP,1608	1	S.A	
....4	R1016	2007-000070	R-CHIP;0ohm,5%,1/10W,TP,1608	1	S.A	
....4	R1017	2007-000070	R-CHIP;0ohm,5%,1/10W,TP,1608	1	S.A	
....4	R1018	2007-000070	R-CHIP;0ohm,5%,1/10W,TP,1608	1	S.A	
....4	R1019	2007-000070	R-CHIP;0ohm,5%,1/10W,TP,1608	1	S.A	
....4	R1020	2007-000070	R-CHIP;0ohm,5%,1/10W,TP,1608	1	S.A	
....4	R1021	2007-000070	R-CHIP;0ohm,5%,1/10W,TP,1608	1	S.A	
....4	R1022	2007-000070	R-CHIP;0ohm,5%,1/10W,TP,1608	1	S.A	
....4	R1023	2007-000070	R-CHIP;0ohm,5%,1/10W,TP,1608	1	S.A	
....4	R1025	2007-000070	R-CHIP;0ohm,5%,1/10W,TP,1608	1	S.A	
....4	R1027	2007-000070	R-CHIP;0ohm,5%,1/10W,TP,1608	1	S.A	
....4	R1028	2007-000070	R-CHIP;0ohm,5%,1/10W,TP,1608	1	S.A	
....4	R1029	2007-000070	R-CHIP;0ohm,5%,1/10W,TP,1608	1	S.A	
....4	R1030	2007-000070	R-CHIP;0ohm,5%,1/10W,TP,1608	1	S.A	
....4	R1031	2007-000070	R-CHIP;0ohm,5%,1/10W,TP,1608	1	S.A	
....4	R1032	2007-000070	R-CHIP;0ohm,5%,1/10W,TP,1608	1	S.A	
....4	R1033	2007-000070	R-CHIP;0ohm,5%,1/10W,TP,1608	1	S.A	
....4	R1034	2007-000070	R-CHIP;0ohm,5%,1/10W,TP,1608	1	S.A	
....4	R1035	2007-000070	R-CHIP;0ohm,5%,1/10W,TP,1608	1	S.A	
....4	R1036	2007-000070	R-CHIP;0ohm,5%,1/10W,TP,1608	1	S.A	
....4	R1037	2007-000070	R-CHIP;0ohm,5%,1/10W,TP,1608	1	S.A	
....4	R1038	2007-000070	R-CHIP;0ohm,5%,1/10W,TP,1608	1	S.A	
....4	R1039	2007-000070	R-CHIP;0ohm,5%,1/10W,TP,1608	1	S.A	
....4	R1043	2007-000070	R-CHIP;0ohm,5%,1/10W,TP,1608	1	S.A	
....4	R1044	2007-000070	R-CHIP;0ohm,5%,1/10W,TP,1608	1	S.A	
....4	R1140	2007-000070	R-CHIP;0ohm,5%,1/10W,TP,1608	1	S.A	
....4	R1141	2007-000070	R-CHIP;0ohm,5%,1/10W,TP,1608	1	S.A	
....4	R116	2007-000070	R-CHIP;0ohm,5%,1/10W,TP,1608	1	S.A	
....4	R1199D	2007-000070	R-CHIP;0ohm,5%,1/10W,TP,1608	1	S.A	
....4	R1334	2007-000070	R-CHIP;0ohm,5%,1/10W,TP,1608	1	S.A	

5. Exploded View & Part List

Level	Location No.	Code No.	Description & Specification	Q'ty	SA/SNA	Remark
...4	R1337	2007-000070	R-CHIP;0ohm,5%,1/10W,TP,1608	1	S.A	
...4	R1351	2007-000070	R-CHIP;0ohm,5%,1/10W,TP,1608	1	S.A	
...4	R1353	2007-000070	R-CHIP;0ohm,5%,1/10W,TP,1608	1	S.A	
...4	R1361	2007-000070	R-CHIP;0ohm,5%,1/10W,TP,1608	1	S.A	
...4	R1363	2007-000070	R-CHIP;0ohm,5%,1/10W,TP,1608	1	S.A	
...4	R1365	2007-000070	R-CHIP;0ohm,5%,1/10W,TP,1608	1	S.A	
...4	R1367	2007-000070	R-CHIP;0ohm,5%,1/10W,TP,1608	1	S.A	
...4	R1604	2007-000070	R-CHIP;0ohm,5%,1/10W,TP,1608	1	S.A	
...4	R1605	2007-000070	R-CHIP;0ohm,5%,1/10W,TP,1608	1	S.A	
...4	R1632	2007-000070	R-CHIP;0ohm,5%,1/10W,TP,1608	1	S.A	
...4	R1843	2007-000070	R-CHIP;0ohm,5%,1/10W,TP,1608	1	S.A	
...4	R1844	2007-000070	R-CHIP;0ohm,5%,1/10W,TP,1608	1	S.A	
...4	R1845	2007-000070	R-CHIP;0ohm,5%,1/10W,TP,1608	1	S.A	
...4	R1854	2007-000070	R-CHIP;0ohm,5%,1/10W,TP,1608	1	S.A	
...4	R1855	2007-000070	R-CHIP;0ohm,5%,1/10W,TP,1608	1	S.A	
...4	R1856	2007-000070	R-CHIP;0ohm,5%,1/10W,TP,1608	1	S.A	
...4	R1857	2007-000070	R-CHIP;0ohm,5%,1/10W,TP,1608	1	S.A	
...4	R1859	2007-000070	R-CHIP;0ohm,5%,1/10W,TP,1608	1	S.A	
...4	R1956L	2007-000070	R-CHIP;0ohm,5%,1/10W,TP,1608	1	S.A	
...4	R1972	2007-000070	R-CHIP;0ohm,5%,1/10W,TP,1608	1	S.A	
...4	R1973	2007-000070	R-CHIP;0ohm,5%,1/10W,TP,1608	1	S.A	
...4	R211	2007-000070	R-CHIP;0ohm,5%,1/10W,TP,1608	1	S.A	
...4	R233R	2007-000070	R-CHIP;0ohm,5%,1/10W,TP,1608	1	S.A	
...4	R247	2007-000070	R-CHIP;0ohm,5%,1/10W,TP,1608	1	S.A	
...4	R251R	2007-000070	R-CHIP;0ohm,5%,1/10W,TP,1608	1	S.A	
...4	R277R	2007-000070	R-CHIP;0ohm,5%,1/10W,TP,1608	1	S.A	
...4	R298R	2007-000070	R-CHIP;0ohm,5%,1/10W,TP,1608	1	S.A	
...4	R3012L	2007-000070	R-CHIP;0ohm,5%,1/10W,TP,1608	1	S.A	
...4	R3018L	2007-000070	R-CHIP;0ohm,5%,1/10W,TP,1608	1	S.A	
...4	R4017	2007-000070	R-CHIP;0ohm,5%,1/10W,TP,1608	1	S.A	
...4	R4022	2007-000070	R-CHIP;0ohm,5%,1/10W,TP,1608	1	S.A	
...4	R4027	2007-000070	R-CHIP;0ohm,5%,1/10W,TP,1608	1	S.A	
...4	R4028	2007-000070	R-CHIP;0ohm,5%,1/10W,TP,1608	1	S.A	
...4	R4029	2007-000070	R-CHIP;0ohm,5%,1/10W,TP,1608	1	S.A	
...4	R4030	2007-000070	R-CHIP;0ohm,5%,1/10W,TP,1608	1	S.A	
...4	R4031	2007-000070	R-CHIP;0ohm,5%,1/10W,TP,1608	1	S.A	
...4	R4032	2007-000070	R-CHIP;0ohm,5%,1/10W,TP,1608	1	S.A	
...4	R4033	2007-000070	R-CHIP;0ohm,5%,1/10W,TP,1608	1	S.A	
...4	R4034	2007-000070	R-CHIP;0ohm,5%,1/10W,TP,1608	1	S.A	
...4	R4035	2007-000070	R-CHIP;0ohm,5%,1/10W,TP,1608	1	S.A	
...4	R4036	2007-000070	R-CHIP;0ohm,5%,1/10W,TP,1608	1	S.A	
...4	R4037	2007-000070	R-CHIP;0ohm,5%,1/10W,TP,1608	1	S.A	
...4	R4038	2007-000070	R-CHIP;0ohm,5%,1/10W,TP,1608	1	S.A	
...4	R4039	2007-000070	R-CHIP;0ohm,5%,1/10W,TP,1608	1	S.A	
...4	R4040	2007-000070	R-CHIP;0ohm,5%,1/10W,TP,1608	1	S.A	
...4	R4041	2007-000070	R-CHIP;0ohm,5%,1/10W,TP,1608	1	S.A	
...4	R4042	2007-000070	R-CHIP;0ohm,5%,1/10W,TP,1608	1	S.A	
...4	R4043	2007-000070	R-CHIP;0ohm,5%,1/10W,TP,1608	1	S.A	
...4	R4044	2007-000070	R-CHIP;0ohm,5%,1/10W,TP,1608	1	S.A	
...4	R4045	2007-000070	R-CHIP;0ohm,5%,1/10W,TP,1608	1	S.A	
...4	R4046	2007-000070	R-CHIP;0ohm,5%,1/10W,TP,1608	1	S.A	

5. Exploded View & Part List

Level	Location No.	Code No.	Description & Specification	Q'ty	SA/SNA	Remark
....4	R4047	2007-000070	R-CHIP;0ohm,5%,1/10W,TP,1608	1	S.A	
....4	R4048	2007-000070	R-CHIP;0ohm,5%,1/10W,TP,1608	1	S.A	
....4	R4049	2007-000070	R-CHIP;0ohm,5%,1/10W,TP,1608	1	S.A	
....4	R4050	2007-000070	R-CHIP;0ohm,5%,1/10W,TP,1608	1	S.A	
....4	R4054D	2007-000070	R-CHIP;0ohm,5%,1/10W,TP,1608	1	S.A	
....4	R4055L	2007-000070	R-CHIP;0ohm,5%,1/10W,TP,1608	1	S.A	
....4	R4072	2007-000070	R-CHIP;0ohm,5%,1/10W,TP,1608	1	S.A	
....4	R4076	2007-000070	R-CHIP;0ohm,5%,1/10W,TP,1608	1	S.A	
....4	R4078	2007-000070	R-CHIP;0ohm,5%,1/10W,TP,1608	1	S.A	
....4	R4081	2007-000070	R-CHIP;0ohm,5%,1/10W,TP,1608	1	S.A	
....4	R4083	2007-000070	R-CHIP;0ohm,5%,1/10W,TP,1608	1	S.A	
....4	R4085	2007-000070	R-CHIP;0ohm,5%,1/10W,TP,1608	1	S.A	
....4	R4093	2007-000070	R-CHIP;0ohm,5%,1/10W,TP,1608	1	S.A	
....4	R4094	2007-000070	R-CHIP;0ohm,5%,1/10W,TP,1608	1	S.A	
....4	R4581	2007-000070	R-CHIP;0ohm,5%,1/10W,TP,1608	1	S.A	
....4	R4582	2007-000070	R-CHIP;0ohm,5%,1/10W,TP,1608	1	S.A	
....4	R4585	2007-000070	R-CHIP;0ohm,5%,1/10W,TP,1608	1	S.A	
....4	R4586	2007-000070	R-CHIP;0ohm,5%,1/10W,TP,1608	1	S.A	
....4	R4587	2007-000070	R-CHIP;0ohm,5%,1/10W,TP,1608	1	S.A	
....4	R509	2007-000070	R-CHIP;0ohm,5%,1/10W,TP,1608	1	S.A	
....4	R510	2007-000070	R-CHIP;0ohm,5%,1/10W,TP,1608	1	S.A	
....4	R511	2007-000070	R-CHIP;0ohm,5%,1/10W,TP,1608	1	S.A	
....4	R663	2007-000070	R-CHIP;0ohm,5%,1/10W,TP,1608	1	S.A	
....4	R664	2007-000070	R-CHIP;0ohm,5%,1/10W,TP,1608	1	S.A	
....4	R665	2007-000070	R-CHIP;0ohm,5%,1/10W,TP,1608	1	S.A	
....4	R672	2007-000070	R-CHIP;0ohm,5%,1/10W,TP,1608	1	S.A	
....4	R673	2007-000070	R-CHIP;0ohm,5%,1/10W,TP,1608	1	S.A	
....4	R716S	2007-000070	R-CHIP;0ohm,5%,1/10W,TP,1608	1	S.A	
....4	R719S	2007-000070	R-CHIP;0ohm,5%,1/10W,TP,1608	1	S.A	
....4	R720S	2007-000070	R-CHIP;0ohm,5%,1/10W,TP,1608	1	S.A	
....4	R723S	2007-000070	R-CHIP;0ohm,5%,1/10W,TP,1608	1	S.A	
....4	R725S	2007-000070	R-CHIP;0ohm,5%,1/10W,TP,1608	1	S.A	
....4	R727	2007-000070	R-CHIP;0ohm,5%,1/10W,TP,1608	1	S.A	
....4	R728S	2007-000070	R-CHIP;0ohm,5%,1/10W,TP,1608	1	S.A	
....4	R729S	2007-000070	R-CHIP;0ohm,5%,1/10W,TP,1608	1	S.A	
....4	R730S	2007-000070	R-CHIP;0ohm,5%,1/10W,TP,1608	1	S.A	
....4	R740	2007-000070	R-CHIP;0ohm,5%,1/10W,TP,1608	1	S.A	
....4	R749S	2007-000070	R-CHIP;0ohm,5%,1/10W,TP,1608	1	S.A	
....4	R750S	2007-000070	R-CHIP;0ohm,5%,1/10W,TP,1608	1	S.A	
....4	R761S	2007-000070	R-CHIP;0ohm,5%,1/10W,TP,1608	1	S.A	
....4	R814	2007-000070	R-CHIP;0ohm,5%,1/10W,TP,1608	1	S.A	
....4	R845	2007-000070	R-CHIP;0ohm,5%,1/10W,TP,1608	1	S.A	
....4	R1026	2007-000071	R-CHIP;22ohm,5%,1/10W,TP,1608	1	S.A	
....4	R1042	2007-000071	R-CHIP;22ohm,5%,1/10W,TP,1608	1	S.A	
....4	R1142	2007-000071	R-CHIP;22ohm,5%,1/10W,TP,1608	1	S.A	
....4	R1174	2007-000071	R-CHIP;22ohm,5%,1/10W,TP,1608	1	S.A	
....4	R1205	2007-000071	R-CHIP;22ohm,5%,1/10W,TP,1608	1	S.A	
....4	R1206	2007-000071	R-CHIP;22ohm,5%,1/10W,TP,1608	1	S.A	
....4	R1207	2007-000071	R-CHIP;22ohm,5%,1/10W,TP,1608	1	S.A	
....4	R1208	2007-000071	R-CHIP;22ohm,5%,1/10W,TP,1608	1	S.A	
....4	R1209	2007-000071	R-CHIP;22ohm,5%,1/10W,TP,1608	1	S.A	

5. Exploded View & Part List

Level	Location No.	Code No.	Description & Specification	Q'ty	SA/SNA	Remark
...4	R1210	2007-000071	R-CHIP;22ohm,5%,1/10W,TP,1608	1	S.A	
...4	R1211	2007-000071	R-CHIP;22ohm,5%,1/10W,TP,1608	1	S.A	
...4	R1212	2007-000071	R-CHIP;22ohm,5%,1/10W,TP,1608	1	S.A	
...4	R1213	2007-000071	R-CHIP;22ohm,5%,1/10W,TP,1608	1	S.A	
...4	R1214	2007-000071	R-CHIP;22ohm,5%,1/10W,TP,1608	1	S.A	
...4	R1215	2007-000071	R-CHIP;22ohm,5%,1/10W,TP,1608	1	S.A	
...4	R1216	2007-000071	R-CHIP;22ohm,5%,1/10W,TP,1608	1	S.A	
...4	R1217	2007-000071	R-CHIP;22ohm,5%,1/10W,TP,1608	1	S.A	
...4	R1218	2007-000071	R-CHIP;22ohm,5%,1/10W,TP,1608	1	S.A	
...4	R1219	2007-000071	R-CHIP;22ohm,5%,1/10W,TP,1608	1	S.A	
...4	R1220	2007-000071	R-CHIP;22ohm,5%,1/10W,TP,1608	1	S.A	
...4	R1222	2007-000071	R-CHIP;22ohm,5%,1/10W,TP,1608	1	S.A	
...4	R1224	2007-000071	R-CHIP;22ohm,5%,1/10W,TP,1608	1	S.A	
...4	R1227	2007-000071	R-CHIP;22ohm,5%,1/10W,TP,1608	1	S.A	
...4	R1228	2007-000071	R-CHIP;22ohm,5%,1/10W,TP,1608	1	S.A	
...4	R3014L	2007-000071	R-CHIP;22ohm,5%,1/10W,TP,1608	1	S.A	
...4	R321	2007-000071	R-CHIP;22ohm,5%,1/10W,TP,1608	1	S.A	
...4	R737	2007-000071	R-CHIP;22ohm,5%,1/10W,TP,1608	1	S.A	
...4	R738	2007-000071	R-CHIP;22ohm,5%,1/10W,TP,1608	1	S.A	
...4	R809	2007-000071	R-CHIP;22ohm,5%,1/10W,TP,1608	1	S.A	
...4	R811	2007-000071	R-CHIP;22ohm,5%,1/10W,TP,1608	1	S.A	
...4	R838	2007-000071	R-CHIP;22ohm,5%,1/10W,TP,1608	1	S.A	
...4	R844	2007-000071	R-CHIP;22ohm,5%,1/10W,TP,1608	1	S.A	
...4	R857	2007-000071	R-CHIP;22ohm,5%,1/10W,TP,1608	1	S.A	
...4	R858	2007-000071	R-CHIP;22ohm,5%,1/10W,TP,1608	1	S.A	
...4	R1413	2007-000072	R-CHIP;47ohm,5%,1/10W,TP,1608	1	S.A	
...4	R1415	2007-000072	R-CHIP;47ohm,5%,1/10W,TP,1608	1	S.A	
...4	R805	2007-000072	R-CHIP;47ohm,5%,1/10W,TP,1608	1	S.A	
...4	R806	2007-000072	R-CHIP;47ohm,5%,1/10W,TP,1608	1	S.A	
...4	R835	2007-000072	R-CHIP;47ohm,5%,1/10W,TP,1608	1	S.A	
...4	R839	2007-000072	R-CHIP;47ohm,5%,1/10W,TP,1608	1	S.A	
...4	R851	2007-000072	R-CHIP;47ohm,5%,1/10W,TP,1608	1	S.A	
...4	R852	2007-000072	R-CHIP;47ohm,5%,1/10W,TP,1608	1	S.A	
...4	R1040	2007-000074	R-CHIP;100ohm,5%,1/10W,TP,1608	1	S.A	
...4	R1307	2007-000074	R-CHIP;100ohm,5%,1/10W,TP,1608	1	S.A	
...4	R1310	2007-000074	R-CHIP;100ohm,5%,1/10W,TP,1608	1	S.A	
...4	R1327	2007-000074	R-CHIP;100ohm,5%,1/10W,TP,1608	1	S.A	
...4	R1331	2007-000074	R-CHIP;100ohm,5%,1/10W,TP,1608	1	S.A	
...4	R1333	2007-000074	R-CHIP;100ohm,5%,1/10W,TP,1608	1	S.A	
...4	R1335	2007-000074	R-CHIP;100ohm,5%,1/10W,TP,1608	1	S.A	
...4	R1336	2007-000074	R-CHIP;100ohm,5%,1/10W,TP,1608	1	S.A	
...4	R1338	2007-000074	R-CHIP;100ohm,5%,1/10W,TP,1608	1	S.A	
...4	R1339	2007-000074	R-CHIP;100ohm,5%,1/10W,TP,1608	1	S.A	
...4	R1340	2007-000074	R-CHIP;100ohm,5%,1/10W,TP,1608	1	S.A	
...4	R1341	2007-000074	R-CHIP;100ohm,5%,1/10W,TP,1608	1	S.A	
...4	R1344	2007-000074	R-CHIP;100ohm,5%,1/10W,TP,1608	1	S.A	
...4	R1345	2007-000074	R-CHIP;100ohm,5%,1/10W,TP,1608	1	S.A	
...4	R1346	2007-000074	R-CHIP;100ohm,5%,1/10W,TP,1608	1	S.A	
...4	R1347	2007-000074	R-CHIP;100ohm,5%,1/10W,TP,1608	1	S.A	
...4	R1349	2007-000074	R-CHIP;100ohm,5%,1/10W,TP,1608	1	S.A	
...4	R1350	2007-000074	R-CHIP;100ohm,5%,1/10W,TP,1608	1	S.A	

5. Exploded View & Part List

Level	Location No.	Code No.	Description & Specification	Q'ty	SA/SNA	Remark
...4	R1352	2007-000074	R-CHIP;100ohm,5%,1/10W,TP,1608	1	S.A	
...4	R1354	2007-000074	R-CHIP;100ohm,5%,1/10W,TP,1608	1	S.A	
...4	R1356	2007-000074	R-CHIP;100ohm,5%,1/10W,TP,1608	1	S.A	
...4	R1358	2007-000074	R-CHIP;100ohm,5%,1/10W,TP,1608	1	S.A	
...4	R1401	2007-000074	R-CHIP;100ohm,5%,1/10W,TP,1608	1	S.A	
...4	R1402	2007-000074	R-CHIP;100ohm,5%,1/10W,TP,1608	1	S.A	
...4	R1403	2007-000074	R-CHIP;100ohm,5%,1/10W,TP,1608	1	S.A	
...4	R1404	2007-000074	R-CHIP;100ohm,5%,1/10W,TP,1608	1	S.A	
...4	R1405	2007-000074	R-CHIP;100ohm,5%,1/10W,TP,1608	1	S.A	
...4	R1406	2007-000074	R-CHIP;100ohm,5%,1/10W,TP,1608	1	S.A	
...4	R1407	2007-000074	R-CHIP;100ohm,5%,1/10W,TP,1608	1	S.A	
...4	R1408	2007-000074	R-CHIP;100ohm,5%,1/10W,TP,1608	1	S.A	
...4	R1437	2007-000074	R-CHIP;100ohm,5%,1/10W,TP,1608	1	S.A	
...4	R1438	2007-000074	R-CHIP;100ohm,5%,1/10W,TP,1608	1	S.A	
...4	R1439	2007-000074	R-CHIP;100ohm,5%,1/10W,TP,1608	1	S.A	
...4	R1440	2007-000074	R-CHIP;100ohm,5%,1/10W,TP,1608	1	S.A	
...4	R1447	2007-000074	R-CHIP;100ohm,5%,1/10W,TP,1608	1	S.A	
...4	R1448	2007-000074	R-CHIP;100ohm,5%,1/10W,TP,1608	1	S.A	
...4	R1449	2007-000074	R-CHIP;100ohm,5%,1/10W,TP,1608	1	S.A	
...4	R1450	2007-000074	R-CHIP;100ohm,5%,1/10W,TP,1608	1	S.A	
...4	R1451	2007-000074	R-CHIP;100ohm,5%,1/10W,TP,1608	1	S.A	
...4	R1611	2007-000074	R-CHIP;100ohm,5%,1/10W,TP,1608	1	S.A	
...4	R1612	2007-000074	R-CHIP;100ohm,5%,1/10W,TP,1608	1	S.A	
...4	R1816	2007-000074	R-CHIP;100ohm,5%,1/10W,TP,1608	1	S.A	
...4	R1960	2007-000074	R-CHIP;100ohm,5%,1/10W,TP,1608	1	S.A	
...4	R1961	2007-000074	R-CHIP;100ohm,5%,1/10W,TP,1608	1	S.A	
...4	R1962	2007-000074	R-CHIP;100ohm,5%,1/10W,TP,1608	1	S.A	
...4	R1963	2007-000074	R-CHIP;100ohm,5%,1/10W,TP,1608	1	S.A	
...4	R1964	2007-000074	R-CHIP;100ohm,5%,1/10W,TP,1608	1	S.A	
...4	R1965	2007-000074	R-CHIP;100ohm,5%,1/10W,TP,1608	1	S.A	
...4	R1966	2007-000074	R-CHIP;100ohm,5%,1/10W,TP,1608	1	S.A	
...4	R1967	2007-000074	R-CHIP;100ohm,5%,1/10W,TP,1608	1	S.A	
...4	R1968	2007-000074	R-CHIP;100ohm,5%,1/10W,TP,1608	1	S.A	
...4	R1969	2007-000074	R-CHIP;100ohm,5%,1/10W,TP,1608	1	S.A	
...4	R1970	2007-000074	R-CHIP;100ohm,5%,1/10W,TP,1608	1	S.A	
...4	R1971	2007-000074	R-CHIP;100ohm,5%,1/10W,TP,1608	1	S.A	
...4	R2005	2007-000074	R-CHIP;100ohm,5%,1/10W,TP,1608	1	S.A	
...4	R220	2007-000074	R-CHIP;100ohm,5%,1/10W,TP,1608	1	S.A	
...4	R222	2007-000074	R-CHIP;100ohm,5%,1/10W,TP,1608	1	S.A	
...4	R224	2007-000074	R-CHIP;100ohm,5%,1/10W,TP,1608	1	S.A	
...4	R229	2007-000074	R-CHIP;100ohm,5%,1/10W,TP,1608	1	S.A	
...4	R230	2007-000074	R-CHIP;100ohm,5%,1/10W,TP,1608	1	S.A	
...4	R231	2007-000074	R-CHIP;100ohm,5%,1/10W,TP,1608	1	S.A	
...4	R234	2007-000074	R-CHIP;100ohm,5%,1/10W,TP,1608	1	S.A	
...4	R235	2007-000074	R-CHIP;100ohm,5%,1/10W,TP,1608	1	S.A	
...4	R236	2007-000074	R-CHIP;100ohm,5%,1/10W,TP,1608	1	S.A	
...4	R237	2007-000074	R-CHIP;100ohm,5%,1/10W,TP,1608	1	S.A	
...4	R239	2007-000074	R-CHIP;100ohm,5%,1/10W,TP,1608	1	S.A	
...4	R240	2007-000074	R-CHIP;100ohm,5%,1/10W,TP,1608	1	S.A	
...4	R241	2007-000074	R-CHIP;100ohm,5%,1/10W,TP,1608	1	S.A	
...4	R242	2007-000074	R-CHIP;100ohm,5%,1/10W,TP,1608	1	S.A	

5. Exploded View & Part List

Level	Location No.	Code No.	Description & Specification	Q'ty	SA/SNA	Remark
...4	R243	2007-000074	R-CHIP;100ohm,5%,1/10W,TP,1608	1	S.A	
...4	R244	2007-000074	R-CHIP;100ohm,5%,1/10W,TP,1608	1	S.A	
...4	R246	2007-000074	R-CHIP;100ohm,5%,1/10W,TP,1608	1	S.A	
...4	R248	2007-000074	R-CHIP;100ohm,5%,1/10W,TP,1608	1	S.A	
...4	R249	2007-000074	R-CHIP;100ohm,5%,1/10W,TP,1608	1	S.A	
...4	R250	2007-000074	R-CHIP;100ohm,5%,1/10W,TP,1608	1	S.A	
...4	R257	2007-000074	R-CHIP;100ohm,5%,1/10W,TP,1608	1	S.A	
...4	R259	2007-000074	R-CHIP;100ohm,5%,1/10W,TP,1608	1	S.A	
...4	R260	2007-000074	R-CHIP;100ohm,5%,1/10W,TP,1608	1	S.A	
...4	R261	2007-000074	R-CHIP;100ohm,5%,1/10W,TP,1608	1	S.A	
...4	R262	2007-000074	R-CHIP;100ohm,5%,1/10W,TP,1608	1	S.A	
...4	R263	2007-000074	R-CHIP;100ohm,5%,1/10W,TP,1608	1	S.A	
...4	R264	2007-000074	R-CHIP;100ohm,5%,1/10W,TP,1608	1	S.A	
...4	R291	2007-000074	R-CHIP;100ohm,5%,1/10W,TP,1608	1	S.A	
...4	R292	2007-000074	R-CHIP;100ohm,5%,1/10W,TP,1608	1	S.A	
...4	R293	2007-000074	R-CHIP;100ohm,5%,1/10W,TP,1608	1	S.A	
...4	R294	2007-000074	R-CHIP;100ohm,5%,1/10W,TP,1608	1	S.A	
...4	R3003L	2007-000074	R-CHIP;100ohm,5%,1/10W,TP,1608	1	S.A	
...4	R317	2007-000074	R-CHIP;100ohm,5%,1/10W,TP,1608	1	S.A	
...4	R318	2007-000074	R-CHIP;100ohm,5%,1/10W,TP,1608	1	S.A	
...4	R322	2007-000074	R-CHIP;100ohm,5%,1/10W,TP,1608	1	S.A	
...4	R323	2007-000074	R-CHIP;100ohm,5%,1/10W,TP,1608	1	S.A	
...4	R324	2007-000074	R-CHIP;100ohm,5%,1/10W,TP,1608	1	S.A	
...4	R329	2007-000074	R-CHIP;100ohm,5%,1/10W,TP,1608	1	S.A	
...4	R336	2007-000074	R-CHIP;100ohm,5%,1/10W,TP,1608	1	S.A	
...4	R338	2007-000074	R-CHIP;100ohm,5%,1/10W,TP,1608	1	S.A	
...4	R341	2007-000074	R-CHIP;100ohm,5%,1/10W,TP,1608	1	S.A	
...4	R342	2007-000074	R-CHIP;100ohm,5%,1/10W,TP,1608	1	S.A	
...4	R601	2007-000074	R-CHIP;100ohm,5%,1/10W,TP,1608	1	S.A	
...4	R608	2007-000074	R-CHIP;100ohm,5%,1/10W,TP,1608	1	S.A	
...4	R619	2007-000074	R-CHIP;100ohm,5%,1/10W,TP,1608	1	S.A	
...4	R632	2007-000074	R-CHIP;100ohm,5%,1/10W,TP,1608	1	S.A	
...4	R633	2007-000074	R-CHIP;100ohm,5%,1/10W,TP,1608	1	S.A	
...4	R651	2007-000074	R-CHIP;100ohm,5%,1/10W,TP,1608	1	S.A	
...4	R652	2007-000074	R-CHIP;100ohm,5%,1/10W,TP,1608	1	S.A	
...4	R666	2007-000074	R-CHIP;100ohm,5%,1/10W,TP,1608	1	S.A	
...4	R667	2007-000074	R-CHIP;100ohm,5%,1/10W,TP,1608	1	S.A	
...4	R726	2007-000074	R-CHIP;100ohm,5%,1/10W,TP,1608	1	S.A	
...4	R774	2007-000074	R-CHIP;100ohm,5%,1/10W,TP,1608	1	S.A	
...4	R843	2007-000074	R-CHIP;100ohm,5%,1/10W,TP,1608	1	S.A	
...4	R879	2007-000074	R-CHIP;100ohm,5%,1/10W,TP,1608	1	S.A	
...4	R880	2007-000074	R-CHIP;100ohm,5%,1/10W,TP,1608	1	S.A	
...4	R1231	2007-000076	R-CHIP;330ohm,5%,1/10W,TP,1608	1	S.A	
...4	R513	2007-000076	R-CHIP;330ohm,5%,1/10W,TP,1608	1	S.A	
...4	R2001	2007-000077	R-CHIP;470ohm,5%,1/10W,TP,1608	1	S.A	
...4	R252R	2007-000077	R-CHIP;470ohm,5%,1/10W,TP,1608	1	S.A	
...4	R253R	2007-000077	R-CHIP;470ohm,5%,1/10W,TP,1608	1	S.A	
...4	R3013L	2007-000077	R-CHIP;470ohm,5%,1/10W,TP,1608	1	S.A	
...4	R4095	2007-000077	R-CHIP;470ohm,5%,1/10W,TP,1608	1	S.A	
...4	R4096	2007-000077	R-CHIP;470ohm,5%,1/10W,TP,1608	1	S.A	
...4	R611	2007-000077	R-CHIP;470ohm,5%,1/10W,TP,1608	1	S.A	

5. Exploded View & Part List

Level	Location No.	Code No.	Description & Specification	Q'ty	SA/SNA	Remark
....4	R612	2007-000077	R-CHIP;470ohm,5%,1/10W,TP,1608	1	S.A	
....4	R614	2007-000077	R-CHIP;470ohm,5%,1/10W,TP,1608	1	S.A	
....4	R615	2007-000077	R-CHIP;470ohm,5%,1/10W,TP,1608	1	S.A	
....4	R630	2007-000077	R-CHIP;470ohm,5%,1/10W,TP,1608	1	S.A	
....4	R631	2007-000077	R-CHIP;470ohm,5%,1/10W,TP,1608	1	S.A	
....4	R853	2007-000077	R-CHIP;470ohm,5%,1/10W,TP,1608	1	S.A	
....4	R855	2007-000077	R-CHIP;470ohm,5%,1/10W,TP,1608	1	S.A	
....4	R877	2007-000077	R-CHIP;470ohm,5%,1/10W,TP,1608	1	S.A	
....4	R878	2007-000077	R-CHIP;470ohm,5%,1/10W,TP,1608	1	S.A	
....4	R101L	2007-000078	R-CHIP;1Kohm,5%,1/10W,TP,1608	1	S.A	
....4	R103	2007-000078	R-CHIP;1Kohm,5%,1/10W,TP,1608	1	S.A	
....4	R125	2007-000078	R-CHIP;1Kohm,5%,1/10W,TP,1608	1	S.A	
....4	R126	2007-000078	R-CHIP;1Kohm,5%,1/10W,TP,1608	1	S.A	
....4	R1312	2007-000078	R-CHIP;1Kohm,5%,1/10W,TP,1608	1	S.A	
....4	R1314	2007-000078	R-CHIP;1Kohm,5%,1/10W,TP,1608	1	S.A	
....4	R1330	2007-000078	R-CHIP;1Kohm,5%,1/10W,TP,1608	1	S.A	
....4	R2027U	2007-000078	R-CHIP;1Kohm,5%,1/10W,TP,1608	1	S.A	
....4	R215	2007-000078	R-CHIP;1Kohm,5%,1/10W,TP,1608	1	S.A	
....4	R245	2007-000078	R-CHIP;1Kohm,5%,1/10W,TP,1608	1	S.A	
....4	R288	2007-000078	R-CHIP;1Kohm,5%,1/10W,TP,1608	1	S.A	
....4	R3004L	2007-000078	R-CHIP;1Kohm,5%,1/10W,TP,1608	1	S.A	
....4	R3007L	2007-000078	R-CHIP;1Kohm,5%,1/10W,TP,1608	1	S.A	
....4	R325	2007-000078	R-CHIP;1Kohm,5%,1/10W,TP,1608	1	S.A	
....4	R333	2007-000078	R-CHIP;1Kohm,5%,1/10W,TP,1608	1	S.A	
....4	R334	2007-000078	R-CHIP;1Kohm,5%,1/10W,TP,1608	1	S.A	
....4	R4019L	2007-000078	R-CHIP;1Kohm,5%,1/10W,TP,1608	1	S.A	
....4	R502	2007-000078	R-CHIP;1Kohm,5%,1/10W,TP,1608	1	S.A	
....4	R3005L	2007-000082	R-CHIP;3.3Kohm,5%,1/10W,TP,1608	1	S.A	
....4	R3006L	2007-000082	R-CHIP;3.3Kohm,5%,1/10W,TP,1608	1	S.A	
....4	R4080	2007-000083	R-CHIP;3Kohm,5%,1/10W,TP,1608	1	S.A	
....4	R1024	2007-000084	R-CHIP;4.7Kohm,5%,1/10W,TP,1608	1	S.A	
....4	R102L	2007-000084	R-CHIP;4.7Kohm,5%,1/10W,TP,1608	1	S.A	
....4	R1143	2007-000084	R-CHIP;4.7Kohm,5%,1/10W,TP,1608	1	S.A	
....4	R1145	2007-000084	R-CHIP;4.7Kohm,5%,1/10W,TP,1608	1	S.A	
....4	R1160	2007-000084	R-CHIP;4.7Kohm,5%,1/10W,TP,1608	1	S.A	
....4	R1161	2007-000084	R-CHIP;4.7Kohm,5%,1/10W,TP,1608	1	S.A	
....4	R1162	2007-000084	R-CHIP;4.7Kohm,5%,1/10W,TP,1608	1	S.A	
....4	R1163	2007-000084	R-CHIP;4.7Kohm,5%,1/10W,TP,1608	1	S.A	
....4	R1196	2007-000084	R-CHIP;4.7Kohm,5%,1/10W,TP,1608	1	S.A	
....4	R1306	2007-000084	R-CHIP;4.7Kohm,5%,1/10W,TP,1608	1	S.A	
....4	R1318	2007-000084	R-CHIP;4.7Kohm,5%,1/10W,TP,1608	1	S.A	
....4	R1369	2007-000084	R-CHIP;4.7Kohm,5%,1/10W,TP,1608	1	S.A	
....4	R1370	2007-000084	R-CHIP;4.7Kohm,5%,1/10W,TP,1608	1	S.A	
....4	R1371	2007-000084	R-CHIP;4.7Kohm,5%,1/10W,TP,1608	1	S.A	
....4	R1372	2007-000084	R-CHIP;4.7Kohm,5%,1/10W,TP,1608	1	S.A	
....4	R1373	2007-000084	R-CHIP;4.7Kohm,5%,1/10W,TP,1608	1	S.A	
....4	R1374	2007-000084	R-CHIP;4.7Kohm,5%,1/10W,TP,1608	1	S.A	
....4	R1375	2007-000084	R-CHIP;4.7Kohm,5%,1/10W,TP,1608	1	S.A	
....4	R1376	2007-000084	R-CHIP;4.7Kohm,5%,1/10W,TP,1608	1	S.A	
....4	R1377	2007-000084	R-CHIP;4.7Kohm,5%,1/10W,TP,1608	1	S.A	
....4	R1378	2007-000084	R-CHIP;4.7Kohm,5%,1/10W,TP,1608	1	S.A	

5. Exploded View & Part List

Level	Location No.	Code No.	Description & Specification	Q'ty	SA/SNA	Remark
...4	R1379	2007-000084	R-CHIP;4.7Kohm,5%,1/10W,TP,1608	1	S.A	
...4	R1380	2007-000084	R-CHIP;4.7Kohm,5%,1/10W,TP,1608	1	S.A	
...4	R1381	2007-000084	R-CHIP;4.7Kohm,5%,1/10W,TP,1608	1	S.A	
...4	R1383	2007-000084	R-CHIP;4.7Kohm,5%,1/10W,TP,1608	1	S.A	
...4	R1384	2007-000084	R-CHIP;4.7Kohm,5%,1/10W,TP,1608	1	S.A	
...4	R1385	2007-000084	R-CHIP;4.7Kohm,5%,1/10W,TP,1608	1	S.A	
...4	R1386	2007-000084	R-CHIP;4.7Kohm,5%,1/10W,TP,1608	1	S.A	
...4	R1395	2007-000084	R-CHIP;4.7Kohm,5%,1/10W,TP,1608	1	S.A	
...4	R1418	2007-000084	R-CHIP;4.7Kohm,5%,1/10W,TP,1608	1	S.A	
...4	R1419	2007-000084	R-CHIP;4.7Kohm,5%,1/10W,TP,1608	1	S.A	
...4	R1420	2007-000084	R-CHIP;4.7Kohm,5%,1/10W,TP,1608	1	S.A	
...4	R1421	2007-000084	R-CHIP;4.7Kohm,5%,1/10W,TP,1608	1	S.A	
...4	R1422	2007-000084	R-CHIP;4.7Kohm,5%,1/10W,TP,1608	1	S.A	
...4	R1423	2007-000084	R-CHIP;4.7Kohm,5%,1/10W,TP,1608	1	S.A	
...4	R1424	2007-000084	R-CHIP;4.7Kohm,5%,1/10W,TP,1608	1	S.A	
...4	R1436	2007-000084	R-CHIP;4.7Kohm,5%,1/10W,TP,1608	1	S.A	
...4	R1445	2007-000084	R-CHIP;4.7Kohm,5%,1/10W,TP,1608	1	S.A	
...4	R1601	2007-000084	R-CHIP;4.7Kohm,5%,1/10W,TP,1608	1	S.A	
...4	R1602	2007-000084	R-CHIP;4.7Kohm,5%,1/10W,TP,1608	1	S.A	
...4	R1603	2007-000084	R-CHIP;4.7Kohm,5%,1/10W,TP,1608	1	S.A	
...4	R1608	2007-000084	R-CHIP;4.7Kohm,5%,1/10W,TP,1608	1	S.A	
...4	R1617	2007-000084	R-CHIP;4.7Kohm,5%,1/10W,TP,1608	1	S.A	
...4	R1623	2007-000084	R-CHIP;4.7Kohm,5%,1/10W,TP,1608	1	S.A	
...4	R1624	2007-000084	R-CHIP;4.7Kohm,5%,1/10W,TP,1608	1	S.A	
...4	R1625	2007-000084	R-CHIP;4.7Kohm,5%,1/10W,TP,1608	1	S.A	
...4	R1626	2007-000084	R-CHIP;4.7Kohm,5%,1/10W,TP,1608	1	S.A	
...4	R1809	2007-000084	R-CHIP;4.7Kohm,5%,1/10W,TP,1608	1	S.A	
...4	R1811	2007-000084	R-CHIP;4.7Kohm,5%,1/10W,TP,1608	1	S.A	
...4	R1834	2007-000084	R-CHIP;4.7Kohm,5%,1/10W,TP,1608	1	S.A	
...4	R1846	2007-000084	R-CHIP;4.7Kohm,5%,1/10W,TP,1608	1	S.A	
...4	R1847	2007-000084	R-CHIP;4.7Kohm,5%,1/10W,TP,1608	1	S.A	
...4	R1848	2007-000084	R-CHIP;4.7Kohm,5%,1/10W,TP,1608	1	S.A	
...4	R1850	2007-000084	R-CHIP;4.7Kohm,5%,1/10W,TP,1608	1	S.A	
...4	R1851	2007-000084	R-CHIP;4.7Kohm,5%,1/10W,TP,1608	1	S.A	
...4	R1974	2007-000084	R-CHIP;4.7Kohm,5%,1/10W,TP,1608	1	S.A	
...4	R2003	2007-000084	R-CHIP;4.7Kohm,5%,1/10W,TP,1608	1	S.A	
...4	R223	2007-000084	R-CHIP;4.7Kohm,5%,1/10W,TP,1608	1	S.A	
...4	R3001L	2007-000084	R-CHIP;4.7Kohm,5%,1/10W,TP,1608	1	S.A	
...4	R4007	2007-000084	R-CHIP;4.7Kohm,5%,1/10W,TP,1608	1	S.A	
...4	R4009	2007-000084	R-CHIP;4.7Kohm,5%,1/10W,TP,1608	1	S.A	
...4	R4010	2007-000084	R-CHIP;4.7Kohm,5%,1/10W,TP,1608	1	S.A	
...4	R4013	2007-000084	R-CHIP;4.7Kohm,5%,1/10W,TP,1608	1	S.A	
...4	R4014	2007-000084	R-CHIP;4.7Kohm,5%,1/10W,TP,1608	1	S.A	
...4	R4015L	2007-000084	R-CHIP;4.7Kohm,5%,1/10W,TP,1608	1	S.A	
...4	R4016	2007-000084	R-CHIP;4.7Kohm,5%,1/10W,TP,1608	1	S.A	
...4	R404	2007-000084	R-CHIP;4.7Kohm,5%,1/10W,TP,1608	1	S.A	
...4	R4061	2007-000084	R-CHIP;4.7Kohm,5%,1/10W,TP,1608	1	S.A	
...4	R4071	2007-000084	R-CHIP;4.7Kohm,5%,1/10W,TP,1608	1	S.A	
...4	R410	2007-000084	R-CHIP;4.7Kohm,5%,1/10W,TP,1608	1	S.A	
...4	R411	2007-000084	R-CHIP;4.7Kohm,5%,1/10W,TP,1608	1	S.A	
...4	R413	2007-000084	R-CHIP;4.7Kohm,5%,1/10W,TP,1608	1	S.A	

5. Exploded View & Part List

Level	Location No.	Code No.	Description & Specification	Q'ty	SA/SNA	Remark
...4	R414	2007-000084	R-CHIP;4.7Kohm,5%,1/10W,TP,1608	1	S.A	
...4	R418	2007-000084	R-CHIP;4.7Kohm,5%,1/10W,TP,1608	1	S.A	
...4	R421	2007-000084	R-CHIP;4.7Kohm,5%,1/10W,TP,1608	1	S.A	
...4	R425	2007-000084	R-CHIP;4.7Kohm,5%,1/10W,TP,1608	1	S.A	
...4	R4592	2007-000084	R-CHIP;4.7Kohm,5%,1/10W,TP,1608	1	S.A	
...4	R501	2007-000084	R-CHIP;4.7Kohm,5%,1/10W,TP,1608	1	S.A	
...4	R736	2007-000084	R-CHIP;4.7Kohm,5%,1/10W,TP,1608	1	S.A	
...4	R808	2007-000084	R-CHIP;4.7Kohm,5%,1/10W,TP,1608	1	S.A	
...4	R856	2007-000084	R-CHIP;4.7Kohm,5%,1/10W,TP,1608	1	S.A	
...4	R114	2007-000090	R-CHIP;10Kohm,5%,1/10W,TP,1608	1	S.A	
...4	R115	2007-000090	R-CHIP;10Kohm,5%,1/10W,TP,1608	1	S.A	
...4	R1165	2007-000090	R-CHIP;10Kohm,5%,1/10W,TP,1608	1	S.A	
...4	R1230	2007-000090	R-CHIP;10Kohm,5%,1/10W,TP,1608	1	S.A	
...4	R1317	2007-000090	R-CHIP;10Kohm,5%,1/10W,TP,1608	1	S.A	
...4	R1342	2007-000090	R-CHIP;10Kohm,5%,1/10W,TP,1608	1	S.A	
...4	R1343	2007-000090	R-CHIP;10Kohm,5%,1/10W,TP,1608	1	S.A	
...4	R1387	2007-000090	R-CHIP;10Kohm,5%,1/10W,TP,1608	1	S.A	
...4	R1388	2007-000090	R-CHIP;10Kohm,5%,1/10W,TP,1608	1	S.A	
...4	R1389	2007-000090	R-CHIP;10Kohm,5%,1/10W,TP,1608	1	S.A	
...4	R1392	2007-000090	R-CHIP;10Kohm,5%,1/10W,TP,1608	1	S.A	
...4	R201	2007-000090	R-CHIP;10Kohm,5%,1/10W,TP,1608	1	S.A	
...4	R2015	2007-000090	R-CHIP;10Kohm,5%,1/10W,TP,1608	1	S.A	
...4	R202	2007-000090	R-CHIP;10Kohm,5%,1/10W,TP,1608	1	S.A	
...4	R2020	2007-000090	R-CHIP;10Kohm,5%,1/10W,TP,1608	1	S.A	
...4	R2021	2007-000090	R-CHIP;10Kohm,5%,1/10W,TP,1608	1	S.A	
...4	R203	2007-000090	R-CHIP;10Kohm,5%,1/10W,TP,1608	1	S.A	
...4	R205	2007-000090	R-CHIP;10Kohm,5%,1/10W,TP,1608	1	S.A	
...4	R206	2007-000090	R-CHIP;10Kohm,5%,1/10W,TP,1608	1	S.A	
...4	R207	2007-000090	R-CHIP;10Kohm,5%,1/10W,TP,1608	1	S.A	
...4	R208	2007-000090	R-CHIP;10Kohm,5%,1/10W,TP,1608	1	S.A	
...4	R209	2007-000090	R-CHIP;10Kohm,5%,1/10W,TP,1608	1	S.A	
...4	R210	2007-000090	R-CHIP;10Kohm,5%,1/10W,TP,1608	1	S.A	
...4	R213	2007-000090	R-CHIP;10Kohm,5%,1/10W,TP,1608	1	S.A	
...4	R214	2007-000090	R-CHIP;10Kohm,5%,1/10W,TP,1608	1	S.A	
...4	R269	2007-000090	R-CHIP;10Kohm,5%,1/10W,TP,1608	1	S.A	
...4	R270	2007-000090	R-CHIP;10Kohm,5%,1/10W,TP,1608	1	S.A	
...4	R295	2007-000090	R-CHIP;10Kohm,5%,1/10W,TP,1608	1	S.A	
...4	R3002L	2007-000090	R-CHIP;10Kohm,5%,1/10W,TP,1608	1	S.A	
...4	R430	2007-000090	R-CHIP;10Kohm,5%,1/10W,TP,1608	1	S.A	
...4	R721	2007-000090	R-CHIP;10Kohm,5%,1/10W,TP,1608	1	S.A	
...4	R722	2007-000090	R-CHIP;10Kohm,5%,1/10W,TP,1608	1	S.A	
...4	R739	2007-000090	R-CHIP;10Kohm,5%,1/10W,TP,1608	1	S.A	
...4	R801	2007-000090	R-CHIP;10Kohm,5%,1/10W,TP,1608	1	S.A	
...4	R802	2007-000090	R-CHIP;10Kohm,5%,1/10W,TP,1608	1	S.A	
...4	R812	2007-000090	R-CHIP;10Kohm,5%,1/10W,TP,1608	1	S.A	
...4	R824	2007-000090	R-CHIP;10Kohm,5%,1/10W,TP,1608	1	S.A	
...4	R825	2007-000090	R-CHIP;10Kohm,5%,1/10W,TP,1608	1	S.A	
...4	R841	2007-000090	R-CHIP;10Kohm,5%,1/10W,TP,1608	1	S.A	
...4	R846	2007-000090	R-CHIP;10Kohm,5%,1/10W,TP,1608	1	S.A	
...4	R847	2007-000090	R-CHIP;10Kohm,5%,1/10W,TP,1608	1	S.A	
...4	R848	2007-000090	R-CHIP;10Kohm,5%,1/10W,TP,1608	1	S.A	

5. Exploded View & Part List

Level	Location No.	Code No.	Description & Specification	Q'ty	SA/SNA	Remark
...4	R859	2007-000090	R-CHIP;10Kohm,5%,1/10W,TP,1608	1	S.A	
...4	R117	2007-000092	R-CHIP;15Kohm,5%,1/10W,TP,1608	1	S.A	
...4	R328	2007-000093	R-CHIP;20Kohm,5%,1/10W,TP,1608	1	S.A	
...4	R331	2007-000093	R-CHIP;20Kohm,5%,1/10W,TP,1608	1	S.A	
...4	R517	2007-000094	R-CHIP;22Kohm,5%,1/10W,TP,1608	1	S.A	
...4	R1425	2007-000097	R-CHIP;47Kohm,5%,1/10W,TP,1608	1	S.A	
...4	R1446	2007-000097	R-CHIP;47Kohm,5%,1/10W,TP,1608	1	S.A	
...4	R2004	2007-000097	R-CHIP;47Kohm,5%,1/10W,TP,1608	1	S.A	
...4	R319	2007-000097	R-CHIP;47Kohm,5%,1/10W,TP,1608	1	S.A	
...4	R320	2007-000097	R-CHIP;47Kohm,5%,1/10W,TP,1608	1	S.A	
...4	R301	2007-000102	R-CHIP;100Kohm,5%,1/10W,TP,1608	1	S.A	
...4	R302	2007-000102	R-CHIP;100Kohm,5%,1/10W,TP,1608	1	S.A	
...4	R304	2007-000102	R-CHIP;100Kohm,5%,1/10W,TP,1608	1	S.A	
...4	R305	2007-000102	R-CHIP;100Kohm,5%,1/10W,TP,1608	1	S.A	
...4	R306	2007-000102	R-CHIP;100Kohm,5%,1/10W,TP,1608	1	S.A	
...4	R308	2007-000102	R-CHIP;100Kohm,5%,1/10W,TP,1608	1	S.A	
...4	R309	2007-000102	R-CHIP;100Kohm,5%,1/10W,TP,1608	1	S.A	
...4	R310	2007-000102	R-CHIP;100Kohm,5%,1/10W,TP,1608	1	S.A	
...4	R312	2007-000102	R-CHIP;100Kohm,5%,1/10W,TP,1608	1	S.A	
...4	R313	2007-000102	R-CHIP;100Kohm,5%,1/10W,TP,1608	1	S.A	
...4	R314	2007-000102	R-CHIP;100Kohm,5%,1/10W,TP,1608	1	S.A	
...4	R316	2007-000102	R-CHIP;100Kohm,5%,1/10W,TP,1608	1	S.A	
...4	R326	2007-000102	R-CHIP;100Kohm,5%,1/10W,TP,1608	1	S.A	
...4	R337	2007-000102	R-CHIP;100Kohm,5%,1/10W,TP,1608	1	S.A	
...4	R512	2007-000102	R-CHIP;100Kohm,5%,1/10W,TP,1608	1	S.A	
...4	R518	2007-000102	R-CHIP;100Kohm,5%,1/10W,TP,1608	1	S.A	
...4	R634	2007-000102	R-CHIP;100Kohm,5%,1/10W,TP,1608	1	S.A	
...4	R635	2007-000102	R-CHIP;100Kohm,5%,1/10W,TP,1608	1	S.A	
...4	R505	2007-000106	R-CHIP;220Kohm,5%,1/10W,TP,1608	1	S.A	
...4	R507	2007-000106	R-CHIP;220Kohm,5%,1/10W,TP,1608	1	S.A	
...4	R332	2007-000107	R-CHIP;470Kohm,5%,1/10W,TP,1608	1	S.A	
...4	R1319	2007-000113	R-CHIP;33ohm,5%,1/10W,TP,1608	1	S.A	
...4	R1332	2007-000113	R-CHIP;33ohm,5%,1/10W,TP,1608	1	S.A	
...4	R1359	2007-000113	R-CHIP;33ohm,5%,1/10W,TP,1608	1	S.A	
...4	R1360	2007-000113	R-CHIP;33ohm,5%,1/10W,TP,1608	1	S.A	
...4	R1362	2007-000113	R-CHIP;33ohm,5%,1/10W,TP,1608	1	S.A	
...4	R1364	2007-000113	R-CHIP;33ohm,5%,1/10W,TP,1608	1	S.A	
...4	R1366	2007-000113	R-CHIP;33ohm,5%,1/10W,TP,1608	1	S.A	
...4	R1390	2007-000113	R-CHIP;33ohm,5%,1/10W,TP,1608	1	S.A	
...4	R1391	2007-000113	R-CHIP;33ohm,5%,1/10W,TP,1608	1	S.A	
...4	R1501	2007-000113	R-CHIP;33ohm,5%,1/10W,TP,1608	1	S.A	
...4	R1502	2007-000113	R-CHIP;33ohm,5%,1/10W,TP,1608	1	S.A	
...4	R1503	2007-000113	R-CHIP;33ohm,5%,1/10W,TP,1608	1	S.A	
...4	R1504	2007-000113	R-CHIP;33ohm,5%,1/10W,TP,1608	1	S.A	
...4	R1505	2007-000113	R-CHIP;33ohm,5%,1/10W,TP,1608	1	S.A	
...4	R1506	2007-000113	R-CHIP;33ohm,5%,1/10W,TP,1608	1	S.A	
...4	R1507	2007-000113	R-CHIP;33ohm,5%,1/10W,TP,1608	1	S.A	
...4	R1508	2007-000113	R-CHIP;33ohm,5%,1/10W,TP,1608	1	S.A	
...4	R1509	2007-000113	R-CHIP;33ohm,5%,1/10W,TP,1608	1	S.A	
...4	R1510	2007-000113	R-CHIP;33ohm,5%,1/10W,TP,1608	1	S.A	
...4	R1511	2007-000113	R-CHIP;33ohm,5%,1/10W,TP,1608	1	S.A	

5. Exploded View & Part List

Level	Location No.	Code No.	Description & Specification	Q'ty	SA/SNA	Remark
....4	R1512	2007-000113	R-CHIP;33ohm,5%,1/10W,TP,1608	1	S.A	
....4	R1513	2007-000113	R-CHIP;33ohm,5%,1/10W,TP,1608	1	S.A	
....4	R1514	2007-000113	R-CHIP;33ohm,5%,1/10W,TP,1608	1	S.A	
....4	R1515	2007-000113	R-CHIP;33ohm,5%,1/10W,TP,1608	1	S.A	
....4	R1516	2007-000113	R-CHIP;33ohm,5%,1/10W,TP,1608	1	S.A	
....4	R1517	2007-000113	R-CHIP;33ohm,5%,1/10W,TP,1608	1	S.A	
....4	R1518	2007-000113	R-CHIP;33ohm,5%,1/10W,TP,1608	1	S.A	
....4	R1607	2007-000113	R-CHIP;33ohm,5%,1/10W,TP,1608	1	S.A	
....4	R1609	2007-000113	R-CHIP;33ohm,5%,1/10W,TP,1608	1	S.A	
....4	R1610	2007-000113	R-CHIP;33ohm,5%,1/10W,TP,1608	1	S.A	
....4	R1614	2007-000113	R-CHIP;33ohm,5%,1/10W,TP,1608	1	S.A	
....4	R1615	2007-000113	R-CHIP;33ohm,5%,1/10W,TP,1608	1	S.A	
....4	R1616	2007-000113	R-CHIP;33ohm,5%,1/10W,TP,1608	1	S.A	
....4	R1618	2007-000113	R-CHIP;33ohm,5%,1/10W,TP,1608	1	S.A	
....4	R1629	2007-000113	R-CHIP;33ohm,5%,1/10W,TP,1608	1	S.A	
....4	R1925	2007-000113	R-CHIP;33ohm,5%,1/10W,TP,1608	1	S.A	
....4	R1926	2007-000113	R-CHIP;33ohm,5%,1/10W,TP,1608	1	S.A	
....4	R1927	2007-000113	R-CHIP;33ohm,5%,1/10W,TP,1608	1	S.A	
....4	R1928	2007-000113	R-CHIP;33ohm,5%,1/10W,TP,1608	1	S.A	
....4	R1929	2007-000113	R-CHIP;33ohm,5%,1/10W,TP,1608	1	S.A	
....4	R1930	2007-000113	R-CHIP;33ohm,5%,1/10W,TP,1608	1	S.A	
....4	R1931	2007-000113	R-CHIP;33ohm,5%,1/10W,TP,1608	1	S.A	
....4	R1932	2007-000113	R-CHIP;33ohm,5%,1/10W,TP,1608	1	S.A	
....4	R1933	2007-000113	R-CHIP;33ohm,5%,1/10W,TP,1608	1	S.A	
....4	R1934	2007-000113	R-CHIP;33ohm,5%,1/10W,TP,1608	1	S.A	
....4	R1935	2007-000113	R-CHIP;33ohm,5%,1/10W,TP,1608	1	S.A	
....4	R1936	2007-000113	R-CHIP;33ohm,5%,1/10W,TP,1608	1	S.A	
....4	R1937	2007-000113	R-CHIP;33ohm,5%,1/10W,TP,1608	1	S.A	
....4	R1938	2007-000113	R-CHIP;33ohm,5%,1/10W,TP,1608	1	S.A	
....4	R1939	2007-000113	R-CHIP;33ohm,5%,1/10W,TP,1608	1	S.A	
....4	R1940	2007-000113	R-CHIP;33ohm,5%,1/10W,TP,1608	1	S.A	
....4	R1941	2007-000113	R-CHIP;33ohm,5%,1/10W,TP,1608	1	S.A	
....4	R1942	2007-000113	R-CHIP;33ohm,5%,1/10W,TP,1608	1	S.A	
....4	R1943	2007-000113	R-CHIP;33ohm,5%,1/10W,TP,1608	1	S.A	
....4	R1944	2007-000113	R-CHIP;33ohm,5%,1/10W,TP,1608	1	S.A	
....4	R1945	2007-000113	R-CHIP;33ohm,5%,1/10W,TP,1608	1	S.A	
....4	R1946	2007-000113	R-CHIP;33ohm,5%,1/10W,TP,1608	1	S.A	
....4	R1947	2007-000113	R-CHIP;33ohm,5%,1/10W,TP,1608	1	S.A	
....4	R1948	2007-000113	R-CHIP;33ohm,5%,1/10W,TP,1608	1	S.A	
....4	R1949	2007-000113	R-CHIP;33ohm,5%,1/10W,TP,1608	1	S.A	
....4	R1950	2007-000113	R-CHIP;33ohm,5%,1/10W,TP,1608	1	S.A	
....4	R1951	2007-000113	R-CHIP;33ohm,5%,1/10W,TP,1608	1	S.A	
....4	R1952	2007-000113	R-CHIP;33ohm,5%,1/10W,TP,1608	1	S.A	
....4	R2023	2007-000113	R-CHIP;33ohm,5%,1/10W,TP,1608	1	S.A	
....4	R2024	2007-000113	R-CHIP;33ohm,5%,1/10W,TP,1608	1	S.A	
....4	R4011	2007-000113	R-CHIP;33ohm,5%,1/10W,TP,1608	1	S.A	
....4	R514	2007-000113	R-CHIP;33ohm,5%,1/10W,TP,1608	1	S.A	
....4	R515	2007-000113	R-CHIP;33ohm,5%,1/10W,TP,1608	1	S.A	
....4	R519	2007-000113	R-CHIP;33ohm,5%,1/10W,TP,1608	1	S.A	
....4	R717S	2007-000113	R-CHIP;33ohm,5%,1/10W,TP,1608	1	S.A	
....4	R718S	2007-000113	R-CHIP;33ohm,5%,1/10W,TP,1608	1	S.A	

5. Exploded View & Part List

Level	Location No.	Code No.	Description & Specification	Q'ty	SA/SNA	Remark
...4	R9175	2007-000116	R-CHIP;120ohm,5%,1/10W,TP,1608	1	S.A	
...4	R1821	2007-000120	R-CHIP;680ohm,5%,1/10W,TP,1608	1	S.A	
...4	R4004	2007-000123	R-CHIP;1.5Kohm,5%,1/10W,TP,1608	1	S.A	
...4	R4005	2007-000123	R-CHIP;1.5Kohm,5%,1/10W,TP,1608	1	S.A	
...4	R2007	2007-000124	R-CHIP;2.2Kohm,5%,1/10W,TP,1608	1	S.A	
...4	R2028	2007-000124	R-CHIP;2.2Kohm,5%,1/10W,TP,1608	1	S.A	
...4	R405	2007-000124	R-CHIP;2.2Kohm,5%,1/10W,TP,1608	1	S.A	
...4	R407	2007-000124	R-CHIP;2.2Kohm,5%,1/10W,TP,1608	1	S.A	
...4	R285	2007-000129	R-CHIP;27Kohm,5%,1/10W,TP,1608	1	S.A	
...4	R106	2007-000259	R-CHIP;1.6Kohm,5%,1/10W,TP,1608	1	S.A	
...4	R1398	2007-000309	R-CHIP;10ohm,5%,1/10W,TP,1608	1	S.A	
...4	R1399	2007-000309	R-CHIP;10ohm,5%,1/10W,TP,1608	1	S.A	
...4	R1812	2007-000309	R-CHIP;10ohm,5%,1/10W,TP,1608	1	S.A	
...4	R1823	2007-000309	R-CHIP;10ohm,5%,1/10W,TP,1608	1	S.A	
...4	R1824	2007-000309	R-CHIP;10ohm,5%,1/10W,TP,1608	1	S.A	
...4	R1825	2007-000309	R-CHIP;10ohm,5%,1/10W,TP,1608	1	S.A	
...4	R1826	2007-000309	R-CHIP;10ohm,5%,1/10W,TP,1608	1	S.A	
...4	R1827	2007-000309	R-CHIP;10ohm,5%,1/10W,TP,1608	1	S.A	
...4	R1828	2007-000309	R-CHIP;10ohm,5%,1/10W,TP,1608	1	S.A	
...4	R1829	2007-000309	R-CHIP;10ohm,5%,1/10W,TP,1608	1	S.A	
...4	R228	2007-000309	R-CHIP;10ohm,5%,1/10W,TP,1608	1	S.A	
...4	R238	2007-000309	R-CHIP;10ohm,5%,1/10W,TP,1608	1	S.A	
...4	R724	2007-000309	R-CHIP;10ohm,5%,1/10W,TP,1608	1	S.A	
...4	R741	2007-000309	R-CHIP;10ohm,5%,1/10W,TP,1608	1	S.A	
...4	R742	2007-000309	R-CHIP;10ohm,5%,1/10W,TP,1608	1	S.A	
...4	R743	2007-000309	R-CHIP;10ohm,5%,1/10W,TP,1608	1	S.A	
...4	R744	2007-000309	R-CHIP;10ohm,5%,1/10W,TP,1608	1	S.A	
...4	R745	2007-000309	R-CHIP;10ohm,5%,1/10W,TP,1608	1	S.A	
...4	R746	2007-000309	R-CHIP;10ohm,5%,1/10W,TP,1608	1	S.A	
...4	R747	2007-000309	R-CHIP;10ohm,5%,1/10W,TP,1608	1	S.A	
...4	R748	2007-000309	R-CHIP;10ohm,5%,1/10W,TP,1608	1	S.A	
...4	R764	2007-000309	R-CHIP;10ohm,5%,1/10W,TP,1608	1	S.A	
...4	R765	2007-000309	R-CHIP;10ohm,5%,1/10W,TP,1608	1	S.A	
...4	R766	2007-000309	R-CHIP;10ohm,5%,1/10W,TP,1608	1	S.A	
...4	R767	2007-000309	R-CHIP;10ohm,5%,1/10W,TP,1608	1	S.A	
...4	R768	2007-000309	R-CHIP;10ohm,5%,1/10W,TP,1608	1	S.A	
...4	R769	2007-000309	R-CHIP;10ohm,5%,1/10W,TP,1608	1	S.A	
...4	R770	2007-000309	R-CHIP;10ohm,5%,1/10W,TP,1608	1	S.A	
...4	R771	2007-000309	R-CHIP;10ohm,5%,1/10W,TP,1608	1	S.A	
...4	R803	2007-000309	R-CHIP;10ohm,5%,1/10W,TP,1608	1	S.A	
...4	R815	2007-000309	R-CHIP;10ohm,5%,1/10W,TP,1608	1	S.A	
...4	R816	2007-000309	R-CHIP;10ohm,5%,1/10W,TP,1608	1	S.A	
...4	R818	2007-000309	R-CHIP;10ohm,5%,1/10W,TP,1608	1	S.A	
...4	R819	2007-000309	R-CHIP;10ohm,5%,1/10W,TP,1608	1	S.A	
...4	R820	2007-000309	R-CHIP;10ohm,5%,1/10W,TP,1608	1	S.A	
...4	R821	2007-000309	R-CHIP;10ohm,5%,1/10W,TP,1608	1	S.A	
...4	R822	2007-000309	R-CHIP;10ohm,5%,1/10W,TP,1608	1	S.A	
...4	R823	2007-000309	R-CHIP;10ohm,5%,1/10W,TP,1608	1	S.A	
...4	R829	2007-000309	R-CHIP;10ohm,5%,1/10W,TP,1608	1	S.A	
...4	R830	2007-000309	R-CHIP;10ohm,5%,1/10W,TP,1608	1	S.A	
...4	R831	2007-000309	R-CHIP;10ohm,5%,1/10W,TP,1608	1	S.A	

5. Exploded View & Part List

Level	Location No.	Code No.	Description & Specification	Q'ty	SA/SNA	Remark
....4	R832	2007-000309	R-CHIP;10ohm,5%,1/10W,TP,1608	1	S.A	
....4	R833	2007-000309	R-CHIP;10ohm,5%,1/10W,TP,1608	1	S.A	
....4	R834	2007-000309	R-CHIP;10ohm,5%,1/10W,TP,1608	1	S.A	
....4	R836	2007-000309	R-CHIP;10ohm,5%,1/10W,TP,1608	1	S.A	
....4	R837	2007-000309	R-CHIP;10ohm,5%,1/10W,TP,1608	1	S.A	
....4	R849	2007-000309	R-CHIP;10ohm,5%,1/10W,TP,1608	1	S.A	
....4	R860	2007-000309	R-CHIP;10ohm,5%,1/10W,TP,1608	1	S.A	
....4	R861	2007-000309	R-CHIP;10ohm,5%,1/10W,TP,1608	1	S.A	
....4	R862	2007-000309	R-CHIP;10ohm,5%,1/10W,TP,1608	1	S.A	
....4	R863	2007-000309	R-CHIP;10ohm,5%,1/10W,TP,1608	1	S.A	
....4	R864	2007-000309	R-CHIP;10ohm,5%,1/10W,TP,1608	1	S.A	
....4	R865	2007-000309	R-CHIP;10ohm,5%,1/10W,TP,1608	1	S.A	
....4	R866	2007-000309	R-CHIP;10ohm,5%,1/10W,TP,1608	1	S.A	
....4	R867	2007-000309	R-CHIP;10ohm,5%,1/10W,TP,1608	1	S.A	
....4	R868	2007-000309	R-CHIP;10ohm,5%,1/10W,TP,1608	1	S.A	
....4	R869	2007-000309	R-CHIP;10ohm,5%,1/10W,TP,1608	1	S.A	
....4	R870	2007-000309	R-CHIP;10ohm,5%,1/10W,TP,1608	1	S.A	
....4	R871	2007-000309	R-CHIP;10ohm,5%,1/10W,TP,1608	1	S.A	
....4	R872	2007-000309	R-CHIP;10ohm,5%,1/10W,TP,1608	1	S.A	
....4	R873	2007-000309	R-CHIP;10ohm,5%,1/10W,TP,1608	1	S.A	
....4	R874	2007-000309	R-CHIP;10ohm,5%,1/10W,TP,1608	1	S.A	
....4	R875	2007-000309	R-CHIP;10ohm,5%,1/10W,TP,1608	1	S.A	
....4	R775	2007-000426	R-CHIP;160ohm,5%,1/10W,TP,1608	1	S.A	
....4	R1221	2007-000539	R-CHIP;200ohm,5%,1/10W,TP,1608	1	S.A	
....4	R1223	2007-000539	R-CHIP;200ohm,5%,1/10W,TP,1608	1	S.A	
....4	R1225	2007-000539	R-CHIP;200ohm,5%,1/10W,TP,1608	1	S.A	
....4	R1226	2007-000539	R-CHIP;200ohm,5%,1/10W,TP,1608	1	S.A	
....4	R4079	2007-000539	R-CHIP;200ohm,5%,1/10W,TP,1608	1	S.A	
....4	R1835	2007-000659	R-CHIP;27OHM,5%,1/10W,TP,1608	1	S.A	
....4	R1836	2007-000659	R-CHIP;27OHM,5%,1/10W,TP,1608	1	S.A	
....4	R1837	2007-000659	R-CHIP;27OHM,5%,1/10W,TP,1608	1	S.A	
....4	R1838	2007-000659	R-CHIP;27OHM,5%,1/10W,TP,1608	1	S.A	
....4	R1839	2007-000659	R-CHIP;27OHM,5%,1/10W,TP,1608	1	S.A	
....4	R1840	2007-000659	R-CHIP;27OHM,5%,1/10W,TP,1608	1	S.A	
....4	R1841	2007-000659	R-CHIP;27OHM,5%,1/10W,TP,1608	1	S.A	
....4	R1842	2007-000659	R-CHIP;27OHM,5%,1/10W,TP,1608	1	S.A	
....4	R4059	2007-000669	R-CHIP;2Kohm,1%,1/10W,TP,1608	1	S.A	
....4	R204	2007-000683	R-CHIP;3.3Kohm,1%,1/10W,TP,1608	1	S.A	
....4	R422	2007-000683	R-CHIP;3.3Kohm,1%,1/10W,TP,1608	1	S.A	
....4	R423	2007-000683	R-CHIP;3.3Kohm,1%,1/10W,TP,1608	1	S.A	
....4	R118	2007-000701	R-CHIP;3.6Kohm,1%,1/10W,TP,1608	1	S.A	
....4	R1148	2007-000869	R-CHIP;4.7Kohm,1%,1/10W,TP,1608	1	S.A	
....4	R408	2007-000882	R-CHIP;4.7ohm,5%,1/10W,TP,1608	1	S.A	
....4	R409	2007-000882	R-CHIP;4.7ohm,5%,1/10W,TP,1608	1	S.A	
....4	R412	2007-000882	R-CHIP;4.7ohm,5%,1/10W,TP,1608	1	S.A	
....4	R415	2007-000882	R-CHIP;4.7ohm,5%,1/10W,TP,1608	1	S.A	
....4	R416	2007-000882	R-CHIP;4.7ohm,5%,1/10W,TP,1608	1	S.A	
....4	R417	2007-000882	R-CHIP;4.7ohm,5%,1/10W,TP,1608	1	S.A	
....4	R424	2007-000882	R-CHIP;4.7ohm,5%,1/10W,TP,1608	1	S.A	
....4	R428	2007-000882	R-CHIP;4.7ohm,5%,1/10W,TP,1608	1	S.A	
....4	R107	2007-000962	R-CHIP;5.1Kohm,1%,1/10W,TP,1608	1	S.A	

5. Exploded View & Part List

Level	Location No.	Code No.	Description & Specification	Q'ty	SA/SNA	Remark
...4	R602	2007-001164	R-CHIP;75ohm,1%,1/10W,TP,1608	1	S.A	
...4	R603	2007-001164	R-CHIP;75ohm,1%,1/10W,TP,1608	1	S.A	
...4	R604	2007-001164	R-CHIP;75ohm,1%,1/10W,TP,1608	1	S.A	
...4	R605	2007-001164	R-CHIP;75ohm,1%,1/10W,TP,1608	1	S.A	
...4	R606	2007-001164	R-CHIP;75ohm,1%,1/10W,TP,1608	1	S.A	
...4	R607	2007-001164	R-CHIP;75ohm,1%,1/10W,TP,1608	1	S.A	
...4	R613	2007-001164	R-CHIP;75ohm,1%,1/10W,TP,1608	1	S.A	
...4	R617	2007-001164	R-CHIP;75ohm,1%,1/10W,TP,1608	1	S.A	
...4	R618	2007-001164	R-CHIP;75ohm,1%,1/10W,TP,1608	1	S.A	
...4	R620	2007-001164	R-CHIP;75ohm,1%,1/10W,TP,1608	1	S.A	
...4	R621	2007-001164	R-CHIP;75ohm,1%,1/10W,TP,1608	1	S.A	
...4	R622	2007-001164	R-CHIP;75ohm,1%,1/10W,TP,1608	1	S.A	
...4	R624	2007-001164	R-CHIP;75ohm,1%,1/10W,TP,1608	1	S.A	
...4	R627	2007-001164	R-CHIP;75ohm,1%,1/10W,TP,1608	1	S.A	
...4	R628	2007-001164	R-CHIP;75ohm,1%,1/10W,TP,1608	1	S.A	
...4	R629	2007-001164	R-CHIP;75ohm,1%,1/10W,TP,1608	1	S.A	
...4	R636	2007-001164	R-CHIP;75ohm,1%,1/10W,TP,1608	1	S.A	
...4	R653	2007-001164	R-CHIP;75ohm,1%,1/10W,TP,1608	1	S.A	
...4	R810	2007-001164	R-CHIP;75ohm,1%,1/10W,TP,1608	1	S.A	
...4	R813	2007-001164	R-CHIP;75ohm,1%,1/10W,TP,1608	1	S.A	
...4	R817	2007-001164	R-CHIP;75ohm,1%,1/10W,TP,1608	1	S.A	
...4	R1411	2007-001167	R-CHIP;75ohm,5%,1/10W,TP,1608	1	S.A	
...4	R826	2007-001167	R-CHIP;75ohm,5%,1/10W,TP,1608	1	S.A	
...4	R827	2007-001167	R-CHIP;75ohm,5%,1/10W,TP,1608	1	S.A	
...4	R828	2007-001167	R-CHIP;75ohm,5%,1/10W,TP,1608	1	S.A	
...4	R840	2007-001167	R-CHIP;75ohm,5%,1/10W,TP,1608	1	S.A	
...4	R842	2007-001167	R-CHIP;75ohm,5%,1/10W,TP,1608	1	S.A	
...4	R881	2007-001167	R-CHIP;75ohm,5%,1/10W,TP,1608	1	S.A	
...4	R113	2007-002768	R-CHIP;6.2Kohm,1%,1/10W,TP,1608	1	S.A	
...4	RA1201	2011-000002	R-NET;22ohm,5%,1/16W,L,CHIP,8P,TP,3216	1	S.A	
...4	RA1202	2011-000002	R-NET;22ohm,5%,1/16W,L,CHIP,8P,TP,3216	1	S.A	
...4	RA1203	2011-000002	R-NET;22ohm,5%,1/16W,L,CHIP,8P,TP,3216	1	S.A	
...4	RA1204	2011-000002	R-NET;22ohm,5%,1/16W,L,CHIP,8P,TP,3216	1	S.A	
...4	RA1205	2011-000002	R-NET;22ohm,5%,1/16W,L,CHIP,8P,TP,3216	1	S.A	
...4	RA1206	2011-000002	R-NET;22ohm,5%,1/16W,L,CHIP,8P,TP,3216	1	S.A	
...4	RA1207	2011-000002	R-NET;22ohm,5%,1/16W,L,CHIP,8P,TP,3216	1	S.A	
...4	RA1208	2011-000002	R-NET;22ohm,5%,1/16W,L,CHIP,8P,TP,3216	1	S.A	
...4	RA1209	2011-000002	R-NET;22ohm,5%,1/16W,L,CHIP,8P,TP,3216	1	S.A	
...4	RA1210	2011-000002	R-NET;22ohm,5%,1/16W,L,CHIP,8P,TP,3216	1	S.A	
...4	RA1211	2011-000002	R-NET;22ohm,5%,1/16W,L,CHIP,8P,TP,3216	1	S.A	
...4	RA1212	2011-000002	R-NET;22ohm,5%,1/16W,L,CHIP,8P,TP,3216	1	S.A	
...4	RA1213	2011-000002	R-NET;22ohm,5%,1/16W,L,CHIP,8P,TP,3216	1	S.A	
...4	RA1214	2011-000002	R-NET;22ohm,5%,1/16W,L,CHIP,8P,TP,3216	1	S.A	
...4	RA1215	2011-000002	R-NET;22ohm,5%,1/16W,L,CHIP,8P,TP,3216	1	S.A	
...4	RA1216	2011-000002	R-NET;22ohm,5%,1/16W,L,CHIP,8P,TP,3216	1	S.A	
...4	RA1401	2011-000002	R-NET;22ohm,5%,1/16W,L,CHIP,8P,TP,3216	1	S.A	
...4	RA1402	2011-000002	R-NET;22ohm,5%,1/16W,L,CHIP,8P,TP,3216	1	S.A	
...4	RA1403	2011-000002	R-NET;22ohm,5%,1/16W,L,CHIP,8P,TP,3216	1	S.A	
...4	RA1404	2011-000002	R-NET;22ohm,5%,1/16W,L,CHIP,8P,TP,3216	1	S.A	
...4	R1801	2011-000585	R-NET;47ohm,5%,1/16W,L,CHIP,8P,TP,3.2x1.	1	S.A	
...4	R1802	2011-000585	R-NET;47ohm,5%,1/16W,L,CHIP,8P,TP,3.2x1.	1	S.A	

5. Exploded View & Part List

Level	Location No.	Code No.	Description & Specification	Q'ty	SA/SNA	Remark
....4	R1803	2011-000585	R-NET;47ohm,5%,1/16W,L,CHIP,8P,TP,3.2x1.	1	S.A	
....4	R1804	2011-000585	R-NET;47ohm,5%,1/16W,L,CHIP,8P,TP,3.2x1.	1	S.A	
....4	R1805	2011-000585	R-NET;47ohm,5%,1/16W,L,CHIP,8P,TP,3.2x1.	1	S.A	
....4	R1806	2011-000585	R-NET;47ohm,5%,1/16W,L,CHIP,8P,TP,3.2x1.	1	S.A	
....4	R1810	2011-000585	R-NET;47ohm,5%,1/16W,L,CHIP,8P,TP,3.2x1.	1	S.A	
....4	R1813	2011-000585	R-NET;47ohm,5%,1/16W,L,CHIP,8P,TP,3.2x1.	1	S.A	
....4	R1815	2011-000585	R-NET;47ohm,5%,1/16W,L,CHIP,8P,TP,3.2x1.	1	S.A	
....4	RA1005	2011-000881	R-NET;33ohm,5%,1/16W,L,CHIP,8P,TP,3.2x1.	1	S.A	
....4	RA1006	2011-000881	R-NET;33ohm,5%,1/16W,L,CHIP,8P,TP,3.2x1.	1	S.A	
....4	RA1007	2011-000881	R-NET;33ohm,5%,1/16W,L,CHIP,8P,TP,3.2x1.	1	S.A	
....4	RA1501	2011-000881	R-NET;33ohm,5%,1/16W,L,CHIP,8P,TP,3.2x1.	1	S.A	
....4	RA1502	2011-000881	R-NET;33ohm,5%,1/16W,L,CHIP,8P,TP,3.2x1.	1	S.A	
....4	RA1503	2011-000881	R-NET;33ohm,5%,1/16W,L,CHIP,8P,TP,3.2x1.	1	S.A	
....4	RA1504	2011-000881	R-NET;33ohm,5%,1/16W,L,CHIP,8P,TP,3.2x1.	1	S.A	
....4	RA1505	2011-000881	R-NET;33ohm,5%,1/16W,L,CHIP,8P,TP,3.2x1.	1	S.A	
....4	RA1506	2011-000881	R-NET;33ohm,5%,1/16W,L,CHIP,8P,TP,3.2x1.	1	S.A	
....4	RA1507	2011-000881	R-NET;33ohm,5%,1/16W,L,CHIP,8P,TP,3.2x1.	1	S.A	
....4	RA1508	2011-000881	R-NET;33ohm,5%,1/16W,L,CHIP,8P,TP,3.2x1.	1	S.A	
....4	RA1509	2011-000881	R-NET;33ohm,5%,1/16W,L,CHIP,8P,TP,3.2x1.	1	S.A	
....4	RA1510	2011-000881	R-NET;33ohm,5%,1/16W,L,CHIP,8P,TP,3.2x1.	1	S.A	
....4	RA1511	2011-000881	R-NET;33ohm,5%,1/16W,L,CHIP,8P,TP,3.2x1.	1	S.A	
....4	RA1601	2011-000881	R-NET;33ohm,5%,1/16W,L,CHIP,8P,TP,3.2x1.	1	S.A	
....4	RA1602	2011-000881	R-NET;33ohm,5%,1/16W,L,CHIP,8P,TP,3.2x1.	1	S.A	
....4	RA1603	2011-000881	R-NET;33ohm,5%,1/16W,L,CHIP,8P,TP,3.2x1.	1	S.A	
....4	RA1604	2011-000881	R-NET;33ohm,5%,1/16W,L,CHIP,8P,TP,3.2x1.	1	S.A	
....4	RA1605	2011-000881	R-NET;33ohm,5%,1/16W,L,CHIP,8P,TP,3.2x1.	1	S.A	
....4	RA1606	2011-000881	R-NET;33ohm,5%,1/16W,L,CHIP,8P,TP,3.2x1.	1	S.A	
....4	RA1607	2011-000881	R-NET;33ohm,5%,1/16W,L,CHIP,8P,TP,3.2x1.	1	S.A	
....4	RA1608	2011-000881	R-NET;33ohm,5%,1/16W,L,CHIP,8P,TP,3.2x1.	1	S.A	
....4	RA1609	2011-000881	R-NET;33ohm,5%,1/16W,L,CHIP,8P,TP,3.2x1.	1	S.A	
....4	RA1610	2011-000881	R-NET;33ohm,5%,1/16W,L,CHIP,8P,TP,3.2x1.	1	S.A	
....4	RA501	2011-000881	R-NET;33ohm,5%,1/16W,L,CHIP,8P,TP,3.2x1.	1	S.A	
....4	RA502	2011-000881	R-NET;33ohm,5%,1/16W,L,CHIP,8P,TP,3.2x1.	1	S.A	
....4	R1630	2011-001001	R-NET;0ohm,5%,1/16W,L,CHIP,8P,TP,3.2x1.6	1	S.A	
....4	R1631	2011-001001	R-NET;0ohm,5%,1/16W,L,CHIP,8P,TP,3.2x1.6	1	S.A	
....4	RA1001	2011-001001	R-NET;0ohm,5%,1/16W,L,CHIP,8P,TP,3.2x1.6	1	S.A	
....4	RA1002	2011-001001	R-NET;0ohm,5%,1/16W,L,CHIP,8P,TP,3.2x1.6	1	S.A	
....4	RA1003	2011-001001	R-NET;0ohm,5%,1/16W,L,CHIP,8P,TP,3.2x1.6	1	S.A	
....4	RA1004	2011-001001	R-NET;0ohm,5%,1/16W,L,CHIP,8P,TP,3.2x1.6	1	S.A	
....4	RA4056	2011-001001	R-NET;0ohm,5%,1/16W,L,CHIP,8P,TP,3.2x1.6	1	S.A	
....4	C1307	2203-000140	C-CER,CHIP;1.5nF,10%,50V,X7R,1608	1	S.A	
....4	C322	2203-000140	C-CER,CHIP;1.5nF,10%,50V,X7R,1608	1	S.A	
....4	C333	2203-000140	C-CER,CHIP;1.5nF,10%,50V,X7R,1608	1	S.A	
....4	C352	2203-000140	C-CER,CHIP;1.5nF,10%,50V,X7R,1608	1	S.A	
....4	C353	2203-000140	C-CER,CHIP;1.5nF,10%,50V,X7R,1608	1	S.A	
....4	C1002	2203-000189	C-CER,CHIP;100nF,+80-20%,25V,Y5V,1608	1	S.A	
....4	C1003	2203-000189	C-CER,CHIP;100nF,+80-20%,25V,Y5V,1608	1	S.A	
....4	C1004	2203-000189	C-CER,CHIP;100nF,+80-20%,25V,Y5V,1608	1	S.A	
....4	C1005	2203-000189	C-CER,CHIP;100nF,+80-20%,25V,Y5V,1608	1	S.A	
....4	C1006	2203-000189	C-CER,CHIP;100nF,+80-20%,25V,Y5V,1608	1	S.A	
....4	C1007	2203-000189	C-CER,CHIP;100nF,+80-20%,25V,Y5V,1608	1	S.A	

5. Exploded View & Part List

Level	Location No.	Code No.	Description & Specification	Q'ty	SA/SNA	Remark
...4	C1009	2203-000189	C-CER,CHIP;100nF,+80-20%,25V,Y5V,1608	1	S.A	
...4	C1011	2203-000189	C-CER,CHIP;100nF,+80-20%,25V,Y5V,1608	1	S.A	
...4	C1013	2203-000189	C-CER,CHIP;100nF,+80-20%,25V,Y5V,1608	1	S.A	
...4	C1015	2203-000189	C-CER,CHIP;100nF,+80-20%,25V,Y5V,1608	1	S.A	
...4	C1016	2203-000189	C-CER,CHIP;100nF,+80-20%,25V,Y5V,1608	1	S.A	
...4	C1017	2203-000189	C-CER,CHIP;100nF,+80-20%,25V,Y5V,1608	1	S.A	
...4	C1018	2203-000189	C-CER,CHIP;100nF,+80-20%,25V,Y5V,1608	1	S.A	
...4	C1019	2203-000189	C-CER,CHIP;100nF,+80-20%,25V,Y5V,1608	1	S.A	
...4	C1021	2203-000189	C-CER,CHIP;100nF,+80-20%,25V,Y5V,1608	1	S.A	
...4	C1023	2203-000189	C-CER,CHIP;100nF,+80-20%,25V,Y5V,1608	1	S.A	
...4	C1025	2203-000189	C-CER,CHIP;100nF,+80-20%,25V,Y5V,1608	1	S.A	
...4	C1027	2203-000189	C-CER,CHIP;100nF,+80-20%,25V,Y5V,1608	1	S.A	
...4	C1029	2203-000189	C-CER,CHIP;100nF,+80-20%,25V,Y5V,1608	1	S.A	
...4	C1032	2203-000189	C-CER,CHIP;100nF,+80-20%,25V,Y5V,1608	1	S.A	
...4	C1033	2203-000189	C-CER,CHIP;100nF,+80-20%,25V,Y5V,1608	1	S.A	
...4	C1036	2203-000189	C-CER,CHIP;100nF,+80-20%,25V,Y5V,1608	1	S.A	
...4	C1038	2203-000189	C-CER,CHIP;100nF,+80-20%,25V,Y5V,1608	1	S.A	
...4	C104L	2203-000189	C-CER,CHIP;100nF,+80-20%,25V,Y5V,1608	1	S.A	
...4	C1056	2203-000189	C-CER,CHIP;100nF,+80-20%,25V,Y5V,1608	1	S.A	
...4	C1058	2203-000189	C-CER,CHIP;100nF,+80-20%,25V,Y5V,1608	1	S.A	
...4	C107	2203-000189	C-CER,CHIP;100nF,+80-20%,25V,Y5V,1608	1	S.A	
...4	C1108	2203-000189	C-CER,CHIP;100nF,+80-20%,25V,Y5V,1608	1	S.A	
...4	C1109	2203-000189	C-CER,CHIP;100nF,+80-20%,25V,Y5V,1608	1	S.A	
...4	C1110	2203-000189	C-CER,CHIP;100nF,+80-20%,25V,Y5V,1608	1	S.A	
...4	C1111	2203-000189	C-CER,CHIP;100nF,+80-20%,25V,Y5V,1608	1	S.A	
...4	C1112	2203-000189	C-CER,CHIP;100nF,+80-20%,25V,Y5V,1608	1	S.A	
...4	C1113	2203-000189	C-CER,CHIP;100nF,+80-20%,25V,Y5V,1608	1	S.A	
...4	C1114	2203-000189	C-CER,CHIP;100nF,+80-20%,25V,Y5V,1608	1	S.A	
...4	C1115	2203-000189	C-CER,CHIP;100nF,+80-20%,25V,Y5V,1608	1	S.A	
...4	C1116	2203-000189	C-CER,CHIP;100nF,+80-20%,25V,Y5V,1608	1	S.A	
...4	C1117	2203-000189	C-CER,CHIP;100nF,+80-20%,25V,Y5V,1608	1	S.A	
...4	C1118	2203-000189	C-CER,CHIP;100nF,+80-20%,25V,Y5V,1608	1	S.A	
...4	C1119	2203-000189	C-CER,CHIP;100nF,+80-20%,25V,Y5V,1608	1	S.A	
...4	C1122	2203-000189	C-CER,CHIP;100nF,+80-20%,25V,Y5V,1608	1	S.A	
...4	C1123	2203-000189	C-CER,CHIP;100nF,+80-20%,25V,Y5V,1608	1	S.A	
...4	C1124	2203-000189	C-CER,CHIP;100nF,+80-20%,25V,Y5V,1608	1	S.A	
...4	C1127	2203-000189	C-CER,CHIP;100nF,+80-20%,25V,Y5V,1608	1	S.A	
...4	C1128	2203-000189	C-CER,CHIP;100nF,+80-20%,25V,Y5V,1608	1	S.A	
...4	C1129	2203-000189	C-CER,CHIP;100nF,+80-20%,25V,Y5V,1608	1	S.A	
...4	C1131	2203-000189	C-CER,CHIP;100nF,+80-20%,25V,Y5V,1608	1	S.A	
...4	C1132	2203-000189	C-CER,CHIP;100nF,+80-20%,25V,Y5V,1608	1	S.A	
...4	C1133	2203-000189	C-CER,CHIP;100nF,+80-20%,25V,Y5V,1608	1	S.A	
...4	C1134	2203-000189	C-CER,CHIP;100nF,+80-20%,25V,Y5V,1608	1	S.A	
...4	C1135	2203-000189	C-CER,CHIP;100nF,+80-20%,25V,Y5V,1608	1	S.A	
...4	C1139	2203-000189	C-CER,CHIP;100nF,+80-20%,25V,Y5V,1608	1	S.A	
...4	C114	2203-000189	C-CER,CHIP;100nF,+80-20%,25V,Y5V,1608	1	S.A	
...4	C1140	2203-000189	C-CER,CHIP;100nF,+80-20%,25V,Y5V,1608	1	S.A	
...4	C1141	2203-000189	C-CER,CHIP;100nF,+80-20%,25V,Y5V,1608	1	S.A	
...4	C1142	2203-000189	C-CER,CHIP;100nF,+80-20%,25V,Y5V,1608	1	S.A	
...4	C1144	2203-000189	C-CER,CHIP;100nF,+80-20%,25V,Y5V,1608	1	S.A	
...4	C1149L	2203-000189	C-CER,CHIP;100nF,+80-20%,25V,Y5V,1608	1	S.A	

5. Exploded View & Part List

Level	Location No.	Code No.	Description & Specification	Q'ty	SA/SNA	Remark
....4	C1154L	2203-000189	C-CER,CHIP;100nF,+80-20%,25V,Y5V,1608	1	S.A	
....4	C1229	2203-000189	C-CER,CHIP;100nF,+80-20%,25V,Y5V,1608	1	S.A	
....4	C1230	2203-000189	C-CER,CHIP;100nF,+80-20%,25V,Y5V,1608	1	S.A	
....4	C1231	2203-000189	C-CER,CHIP;100nF,+80-20%,25V,Y5V,1608	1	S.A	
....4	C1232	2203-000189	C-CER,CHIP;100nF,+80-20%,25V,Y5V,1608	1	S.A	
....4	C131	2203-000189	C-CER,CHIP;100nF,+80-20%,25V,Y5V,1608	1	S.A	
....4	C134	2203-000189	C-CER,CHIP;100nF,+80-20%,25V,Y5V,1608	1	S.A	
....4	C136	2203-000189	C-CER,CHIP;100nF,+80-20%,25V,Y5V,1608	1	S.A	
....4	C143	2203-000189	C-CER,CHIP;100nF,+80-20%,25V,Y5V,1608	1	S.A	
....4	C153	2203-000189	C-CER,CHIP;100nF,+80-20%,25V,Y5V,1608	1	S.A	
....4	C1601	2203-000189	C-CER,CHIP;100nF,+80-20%,25V,Y5V,1608	1	S.A	
....4	C1602	2203-000189	C-CER,CHIP;100nF,+80-20%,25V,Y5V,1608	1	S.A	
....4	C1603	2203-000189	C-CER,CHIP;100nF,+80-20%,25V,Y5V,1608	1	S.A	
....4	C1605	2203-000189	C-CER,CHIP;100nF,+80-20%,25V,Y5V,1608	1	S.A	
....4	C1606	2203-000189	C-CER,CHIP;100nF,+80-20%,25V,Y5V,1608	1	S.A	
....4	C162L	2203-000189	C-CER,CHIP;100nF,+80-20%,25V,Y5V,1608	1	S.A	
....4	C170	2203-000189	C-CER,CHIP;100nF,+80-20%,25V,Y5V,1608	1	S.A	
....4	C1702	2203-000189	C-CER,CHIP;100nF,+80-20%,25V,Y5V,1608	1	S.A	
....4	C1703	2203-000189	C-CER,CHIP;100nF,+80-20%,25V,Y5V,1608	1	S.A	
....4	C1704	2203-000189	C-CER,CHIP;100nF,+80-20%,25V,Y5V,1608	1	S.A	
....4	C1705	2203-000189	C-CER,CHIP;100nF,+80-20%,25V,Y5V,1608	1	S.A	
....4	C1706	2203-000189	C-CER,CHIP;100nF,+80-20%,25V,Y5V,1608	1	S.A	
....4	C1710	2203-000189	C-CER,CHIP;100nF,+80-20%,25V,Y5V,1608	1	S.A	
....4	C1711	2203-000189	C-CER,CHIP;100nF,+80-20%,25V,Y5V,1608	1	S.A	
....4	C1712	2203-000189	C-CER,CHIP;100nF,+80-20%,25V,Y5V,1608	1	S.A	
....4	C1713	2203-000189	C-CER,CHIP;100nF,+80-20%,25V,Y5V,1608	1	S.A	
....4	C1714	2203-000189	C-CER,CHIP;100nF,+80-20%,25V,Y5V,1608	1	S.A	
....4	C1715	2203-000189	C-CER,CHIP;100nF,+80-20%,25V,Y5V,1608	1	S.A	
....4	C1716	2203-000189	C-CER,CHIP;100nF,+80-20%,25V,Y5V,1608	1	S.A	
....4	C1720	2203-000189	C-CER,CHIP;100nF,+80-20%,25V,Y5V,1608	1	S.A	
....4	C1721	2203-000189	C-CER,CHIP;100nF,+80-20%,25V,Y5V,1608	1	S.A	
....4	C1722	2203-000189	C-CER,CHIP;100nF,+80-20%,25V,Y5V,1608	1	S.A	
....4	C1723	2203-000189	C-CER,CHIP;100nF,+80-20%,25V,Y5V,1608	1	S.A	
....4	C1724	2203-000189	C-CER,CHIP;100nF,+80-20%,25V,Y5V,1608	1	S.A	
....4	C1725	2203-000189	C-CER,CHIP;100nF,+80-20%,25V,Y5V,1608	1	S.A	
....4	C1726	2203-000189	C-CER,CHIP;100nF,+80-20%,25V,Y5V,1608	1	S.A	
....4	C1730	2203-000189	C-CER,CHIP;100nF,+80-20%,25V,Y5V,1608	1	S.A	
....4	C1731	2203-000189	C-CER,CHIP;100nF,+80-20%,25V,Y5V,1608	1	S.A	
....4	C1741	2203-000189	C-CER,CHIP;100nF,+80-20%,25V,Y5V,1608	1	S.A	
....4	C1742	2203-000189	C-CER,CHIP;100nF,+80-20%,25V,Y5V,1608	1	S.A	
....4	C1743	2203-000189	C-CER,CHIP;100nF,+80-20%,25V,Y5V,1608	1	S.A	
....4	C1744	2203-000189	C-CER,CHIP;100nF,+80-20%,25V,Y5V,1608	1	S.A	
....4	C1745	2203-000189	C-CER,CHIP;100nF,+80-20%,25V,Y5V,1608	1	S.A	
....4	C1746	2203-000189	C-CER,CHIP;100nF,+80-20%,25V,Y5V,1608	1	S.A	
....4	C1747	2203-000189	C-CER,CHIP;100nF,+80-20%,25V,Y5V,1608	1	S.A	
....4	C178	2203-000189	C-CER,CHIP;100nF,+80-20%,25V,Y5V,1608	1	S.A	
....4	C1802	2203-000189	C-CER,CHIP;100nF,+80-20%,25V,Y5V,1608	1	S.A	
....4	C1804	2203-000189	C-CER,CHIP;100nF,+80-20%,25V,Y5V,1608	1	S.A	
....4	C1805	2203-000189	C-CER,CHIP;100nF,+80-20%,25V,Y5V,1608	1	S.A	
....4	C1806	2203-000189	C-CER,CHIP;100nF,+80-20%,25V,Y5V,1608	1	S.A	
....4	C1807	2203-000189	C-CER,CHIP;100nF,+80-20%,25V,Y5V,1608	1	S.A	

5. Exploded View & Part List

Level	Location No.	Code No.	Description & Specification	Q'ty	SA/SNA	Remark
...4	C1811	2203-000189	C-CER,CHIP;100nF,+80-20%,25V,Y5V,1608	1	S.A	
...4	C1812	2203-000189	C-CER,CHIP;100nF,+80-20%,25V,Y5V,1608	1	S.A	
...4	C1813	2203-000189	C-CER,CHIP;100nF,+80-20%,25V,Y5V,1608	1	S.A	
...4	C1814	2203-000189	C-CER,CHIP;100nF,+80-20%,25V,Y5V,1608	1	S.A	
...4	C1815	2203-000189	C-CER,CHIP;100nF,+80-20%,25V,Y5V,1608	1	S.A	
...4	C1816	2203-000189	C-CER,CHIP;100nF,+80-20%,25V,Y5V,1608	1	S.A	
...4	C1819	2203-000189	C-CER,CHIP;100nF,+80-20%,25V,Y5V,1608	1	S.A	
...4	C1822	2203-000189	C-CER,CHIP;100nF,+80-20%,25V,Y5V,1608	1	S.A	
...4	C1823	2203-000189	C-CER,CHIP;100nF,+80-20%,25V,Y5V,1608	1	S.A	
...4	C1824	2203-000189	C-CER,CHIP;100nF,+80-20%,25V,Y5V,1608	1	S.A	
...4	C1826	2203-000189	C-CER,CHIP;100nF,+80-20%,25V,Y5V,1608	1	S.A	
...4	C1828	2203-000189	C-CER,CHIP;100nF,+80-20%,25V,Y5V,1608	1	S.A	
...4	C1831	2203-000189	C-CER,CHIP;100nF,+80-20%,25V,Y5V,1608	1	S.A	
...4	C1832	2203-000189	C-CER,CHIP;100nF,+80-20%,25V,Y5V,1608	1	S.A	
...4	C1833	2203-000189	C-CER,CHIP;100nF,+80-20%,25V,Y5V,1608	1	S.A	
...4	C1834	2203-000189	C-CER,CHIP;100nF,+80-20%,25V,Y5V,1608	1	S.A	
...4	C1835	2203-000189	C-CER,CHIP;100nF,+80-20%,25V,Y5V,1608	1	S.A	
...4	C1836	2203-000189	C-CER,CHIP;100nF,+80-20%,25V,Y5V,1608	1	S.A	
...4	C1837	2203-000189	C-CER,CHIP;100nF,+80-20%,25V,Y5V,1608	1	S.A	
...4	C185	2203-000189	C-CER,CHIP;100nF,+80-20%,25V,Y5V,1608	1	S.A	
...4	C1861	2203-000189	C-CER,CHIP;100nF,+80-20%,25V,Y5V,1608	1	S.A	
...4	C1862	2203-000189	C-CER,CHIP;100nF,+80-20%,25V,Y5V,1608	1	S.A	
...4	C1880	2203-000189	C-CER,CHIP;100nF,+80-20%,25V,Y5V,1608	1	S.A	
...4	C1881	2203-000189	C-CER,CHIP;100nF,+80-20%,25V,Y5V,1608	1	S.A	
...4	C1886	2203-000189	C-CER,CHIP;100nF,+80-20%,25V,Y5V,1608	1	S.A	
...4	C1887	2203-000189	C-CER,CHIP;100nF,+80-20%,25V,Y5V,1608	1	S.A	
...4	C1888	2203-000189	C-CER,CHIP;100nF,+80-20%,25V,Y5V,1608	1	S.A	
...4	C1889	2203-000189	C-CER,CHIP;100nF,+80-20%,25V,Y5V,1608	1	S.A	
...4	C1901	2203-000189	C-CER,CHIP;100nF,+80-20%,25V,Y5V,1608	1	S.A	
...4	C1902	2203-000189	C-CER,CHIP;100nF,+80-20%,25V,Y5V,1608	1	S.A	
...4	C214	2203-000189	C-CER,CHIP;100nF,+80-20%,25V,Y5V,1608	1	S.A	
...4	C325	2203-000189	C-CER,CHIP;100nF,+80-20%,25V,Y5V,1608	1	S.A	
...4	C340	2203-000189	C-CER,CHIP;100nF,+80-20%,25V,Y5V,1608	1	S.A	
...4	C351	2203-000189	C-CER,CHIP;100nF,+80-20%,25V,Y5V,1608	1	S.A	
...4	C358	2203-000189	C-CER,CHIP;100nF,+80-20%,25V,Y5V,1608	1	S.A	
...4	C414	2203-000189	C-CER,CHIP;100nF,+80-20%,25V,Y5V,1608	1	S.A	
...4	C415	2203-000189	C-CER,CHIP;100nF,+80-20%,25V,Y5V,1608	1	S.A	
...4	C418	2203-000189	C-CER,CHIP;100nF,+80-20%,25V,Y5V,1608	1	S.A	
...4	C423	2203-000189	C-CER,CHIP;100nF,+80-20%,25V,Y5V,1608	1	S.A	
...4	C429	2203-000189	C-CER,CHIP;100nF,+80-20%,25V,Y5V,1608	1	S.A	
...4	C431	2203-000189	C-CER,CHIP;100nF,+80-20%,25V,Y5V,1608	1	S.A	
...4	C432	2203-000189	C-CER,CHIP;100nF,+80-20%,25V,Y5V,1608	1	S.A	
...4	C435	2203-000189	C-CER,CHIP;100nF,+80-20%,25V,Y5V,1608	1	S.A	
...4	C447	2203-000189	C-CER,CHIP;100nF,+80-20%,25V,Y5V,1608	1	S.A	
...4	C448	2203-000189	C-CER,CHIP;100nF,+80-20%,25V,Y5V,1608	1	S.A	
...4	C620	2203-000189	C-CER,CHIP;100nF,+80-20%,25V,Y5V,1608	1	S.A	
...4	C635	2203-000189	C-CER,CHIP;100nF,+80-20%,25V,Y5V,1608	1	S.A	
...4	C804	2203-000189	C-CER,CHIP;100nF,+80-20%,25V,Y5V,1608	1	S.A	
...4	C439	2203-000236	C-CER,CHIP;0.1nF,5%,50V,C0G,1608	1	S.A	
...4	C609	2203-000236	C-CER,CHIP;0.1nF,5%,50V,C0G,1608	1	S.A	
...4	C615	2203-000236	C-CER,CHIP;0.1nF,5%,50V,C0G,1608	1	S.A	

5. Exploded View & Part List

Level	Location No.	Code No.	Description & Specification	Q'ty	SA/SNA	Remark
...4	C806	2203-000236	C-CER,CHIP;0.1nF,5%,50V,C0G,1608	1	S.A	
...4	C101L	2203-000257	C-CER,CHIP;10nF,10%,50V,X7R,1608	1	S.A	
...4	C115	2203-000257	C-CER,CHIP;10nF,10%,50V,X7R,1608	1	S.A	
...4	C1211	2203-000257	C-CER,CHIP;10nF,10%,50V,X7R,1608	1	S.A	
...4	C1212	2203-000257	C-CER,CHIP;10nF,10%,50V,X7R,1608	1	S.A	
...4	C1213	2203-000257	C-CER,CHIP;10nF,10%,50V,X7R,1608	1	S.A	
...4	C1214	2203-000257	C-CER,CHIP;10nF,10%,50V,X7R,1608	1	S.A	
...4	C1215	2203-000257	C-CER,CHIP;10nF,10%,50V,X7R,1608	1	S.A	
...4	C1216	2203-000257	C-CER,CHIP;10nF,10%,50V,X7R,1608	1	S.A	
...4	C1217	2203-000257	C-CER,CHIP;10nF,10%,50V,X7R,1608	1	S.A	
...4	C1218	2203-000257	C-CER,CHIP;10nF,10%,50V,X7R,1608	1	S.A	
...4	C1219	2203-000257	C-CER,CHIP;10nF,10%,50V,X7R,1608	1	S.A	
...4	C1220	2203-000257	C-CER,CHIP;10nF,10%,50V,X7R,1608	1	S.A	
...4	C1227	2203-000257	C-CER,CHIP;10nF,10%,50V,X7R,1608	1	S.A	
...4	C1228	2203-000257	C-CER,CHIP;10nF,10%,50V,X7R,1608	1	S.A	
...4	C1233	2203-000257	C-CER,CHIP;10nF,10%,50V,X7R,1608	1	S.A	
...4	C1234	2203-000257	C-CER,CHIP;10nF,10%,50V,X7R,1608	1	S.A	
...4	C128	2203-000257	C-CER,CHIP;10nF,10%,50V,X7R,1608	1	S.A	
...4	C1314	2203-000257	C-CER,CHIP;10nF,10%,50V,X7R,1608	1	S.A	
...4	C132	2203-000257	C-CER,CHIP;10nF,10%,50V,X7R,1608	1	S.A	
...4	C148	2203-000257	C-CER,CHIP;10nF,10%,50V,X7R,1608	1	S.A	
...4	C1604	2203-000257	C-CER,CHIP;10nF,10%,50V,X7R,1608	1	S.A	
...4	C166	2203-000257	C-CER,CHIP;10nF,10%,50V,X7R,1608	1	S.A	
...4	C1707	2203-000257	C-CER,CHIP;10nF,10%,50V,X7R,1608	1	S.A	
...4	C1708	2203-000257	C-CER,CHIP;10nF,10%,50V,X7R,1608	1	S.A	
...4	C1709	2203-000257	C-CER,CHIP;10nF,10%,50V,X7R,1608	1	S.A	
...4	C1717	2203-000257	C-CER,CHIP;10nF,10%,50V,X7R,1608	1	S.A	
...4	C1718	2203-000257	C-CER,CHIP;10nF,10%,50V,X7R,1608	1	S.A	
...4	C1719	2203-000257	C-CER,CHIP;10nF,10%,50V,X7R,1608	1	S.A	
...4	C1727	2203-000257	C-CER,CHIP;10nF,10%,50V,X7R,1608	1	S.A	
...4	C1728	2203-000257	C-CER,CHIP;10nF,10%,50V,X7R,1608	1	S.A	
...4	C1729	2203-000257	C-CER,CHIP;10nF,10%,50V,X7R,1608	1	S.A	
...4	C1748	2203-000257	C-CER,CHIP;10nF,10%,50V,X7R,1608	1	S.A	
...4	C1749	2203-000257	C-CER,CHIP;10nF,10%,50V,X7R,1608	1	S.A	
...4	C1750	2203-000257	C-CER,CHIP;10nF,10%,50V,X7R,1608	1	S.A	
...4	C177	2203-000257	C-CER,CHIP;10nF,10%,50V,X7R,1608	1	S.A	
...4	C1830	2203-000257	C-CER,CHIP;10nF,10%,50V,X7R,1608	1	S.A	
...4	C184	2203-000257	C-CER,CHIP;10nF,10%,50V,X7R,1608	1	S.A	
...4	C1840	2203-000257	C-CER,CHIP;10nF,10%,50V,X7R,1608	1	S.A	
...4	C1841	2203-000257	C-CER,CHIP;10nF,10%,50V,X7R,1608	1	S.A	
...4	C1842	2203-000257	C-CER,CHIP;10nF,10%,50V,X7R,1608	1	S.A	
...4	C1843	2203-000257	C-CER,CHIP;10nF,10%,50V,X7R,1608	1	S.A	
...4	C1844	2203-000257	C-CER,CHIP;10nF,10%,50V,X7R,1608	1	S.A	
...4	C1845	2203-000257	C-CER,CHIP;10nF,10%,50V,X7R,1608	1	S.A	
...4	C1856	2203-000257	C-CER,CHIP;10nF,10%,50V,X7R,1608	1	S.A	
...4	C1857	2203-000257	C-CER,CHIP;10nF,10%,50V,X7R,1608	1	S.A	
...4	C1858	2203-000257	C-CER,CHIP;10nF,10%,50V,X7R,1608	1	S.A	
...4	C1859	2203-000257	C-CER,CHIP;10nF,10%,50V,X7R,1608	1	S.A	
...4	C1863	2203-000257	C-CER,CHIP;10nF,10%,50V,X7R,1608	1	S.A	
...4	C1864	2203-000257	C-CER,CHIP;10nF,10%,50V,X7R,1608	1	S.A	
...4	C1865	2203-000257	C-CER,CHIP;10nF,10%,50V,X7R,1608	1	S.A	

5. Exploded View & Part List

Level	Location No.	Code No.	Description & Specification	Q'ty	SA/SNA	Remark
...4	C1866	2203-000257	C-CER,CHIP;10nF,10%,50V,X7R,1608	1	S.A	
...4	C1868	2203-000257	C-CER,CHIP;10nF,10%,50V,X7R,1608	1	S.A	
...4	C1870	2203-000257	C-CER,CHIP;10nF,10%,50V,X7R,1608	1	S.A	
...4	C212	2203-000257	C-CER,CHIP;10nF,10%,50V,X7R,1608	1	S.A	
...4	C215	2203-000257	C-CER,CHIP;10nF,10%,50V,X7R,1608	1	S.A	
...4	C216	2203-000257	C-CER,CHIP;10nF,10%,50V,X7R,1608	1	S.A	
...4	C217U	2203-000257	C-CER,CHIP;10nF,10%,50V,X7R,1608	1	S.A	
...4	C219	2203-000257	C-CER,CHIP;10nF,10%,50V,X7R,1608	1	S.A	
...4	C232	2203-000257	C-CER,CHIP;10nF,10%,50V,X7R,1608	1	S.A	
...4	C509	2203-000257	C-CER,CHIP;10nF,10%,50V,X7R,1608	1	S.A	
...4	C514	2203-000257	C-CER,CHIP;10nF,10%,50V,X7R,1608	1	S.A	
...4	C522	2203-000257	C-CER,CHIP;10nF,10%,50V,X7R,1608	1	S.A	
...4	C1325	2203-000384	C-CER,CHIP;0.015nF,5%,50V,C0G,1608	1	S.A	
...4	C159	2203-000405	C-CER,CHIP;0.18nF,5%,50V,C0G,1608	1	S.A	
...4	C173	2203-000405	C-CER,CHIP;0.18nF,5%,50V,C0G,1608	1	S.A	
...4	C1304	2203-000440	C-CER,CHIP;1nF,10%,50V,X7R,1608	1	S.A	
...4	C1308	2203-000440	C-CER,CHIP;1nF,10%,50V,X7R,1608	1	S.A	
...4	C1803	2203-000440	C-CER,CHIP;1nF,10%,50V,X7R,1608	1	S.A	
...4	C1817	2203-000440	C-CER,CHIP;1nF,10%,50V,X7R,1608	1	S.A	
...4	C1847L	2203-000440	C-CER,CHIP;1nF,10%,50V,X7R,1608	1	S.A	
...4	C1848	2203-000440	C-CER,CHIP;1nF,10%,50V,X7R,1608	1	S.A	
...4	C1849	2203-000440	C-CER,CHIP;1nF,10%,50V,X7R,1608	1	S.A	
...4	C1850	2203-000440	C-CER,CHIP;1nF,10%,50V,X7R,1608	1	S.A	
...4	C1851	2203-000440	C-CER,CHIP;1nF,10%,50V,X7R,1608	1	S.A	
...4	C1852	2203-000440	C-CER,CHIP;1nF,10%,50V,X7R,1608	1	S.A	
...4	C206	2203-000440	C-CER,CHIP;1nF,10%,50V,X7R,1608	1	S.A	
...4	C354	2203-000440	C-CER,CHIP;1nF,10%,50V,X7R,1608	1	S.A	
...4	C355	2203-000440	C-CER,CHIP;1nF,10%,50V,X7R,1608	1	S.A	
...4	C404	2203-000440	C-CER,CHIP;1nF,10%,50V,X7R,1608	1	S.A	
...4	C405	2203-000440	C-CER,CHIP;1nF,10%,50V,X7R,1608	1	S.A	
...4	C407	2203-000440	C-CER,CHIP;1nF,10%,50V,X7R,1608	1	S.A	
...4	C410	2203-000440	C-CER,CHIP;1nF,10%,50V,X7R,1608	1	S.A	
...4	C411	2203-000440	C-CER,CHIP;1nF,10%,50V,X7R,1608	1	S.A	
...4	C417	2203-000440	C-CER,CHIP;1nF,10%,50V,X7R,1608	1	S.A	
...4	C424	2203-000440	C-CER,CHIP;1nF,10%,50V,X7R,1608	1	S.A	
...4	C425	2203-000440	C-CER,CHIP;1nF,10%,50V,X7R,1608	1	S.A	
...4	C427	2203-000440	C-CER,CHIP;1nF,10%,50V,X7R,1608	1	S.A	
...4	C428	2203-000440	C-CER,CHIP;1nF,10%,50V,X7R,1608	1	S.A	
...4	C437	2203-000440	C-CER,CHIP;1nF,10%,50V,X7R,1608	1	S.A	
...4	C438	2203-000440	C-CER,CHIP;1nF,10%,50V,X7R,1608	1	S.A	
...4	C440	2203-000440	C-CER,CHIP;1nF,10%,50V,X7R,1608	1	S.A	
...4	C444	2203-000440	C-CER,CHIP;1nF,10%,50V,X7R,1608	1	S.A	
...4	C525	2203-000491	C-CER,CHIP;2.2nF,10%,50V,X7R,1608	1	S.A	
...4	C1030	2203-000531	C-CER,CHIP;2.7nF,10%,50V,X7R,1608	1	S.A	
...4	C1034	2203-000531	C-CER,CHIP;2.7nF,10%,50V,X7R,1608	1	S.A	
...4	C1150	2203-000552	C-CER,CHIP;0.02nF,5%,50V,C0G,1608	1	S.A	
...4	C1151	2203-000552	C-CER,CHIP;0.02nF,5%,50V,C0G,1608	1	S.A	
...4	C204	2203-000626	C-CER,CHIP;0.022nF,5%,50V,C0G,1608	1	S.A	
...4	C205	2203-000626	C-CER,CHIP;0.022nF,5%,50V,C0G,1608	1	S.A	
...4	C1303	2203-000681	C-CER,CHIP;0.027nF,5%,50V,C0G,1608	1	S.A	
...4	C1305	2203-000681	C-CER,CHIP;0.027nF,5%,50V,C0G,1608	1	S.A	

5. Exploded View & Part List

Level	Location No.	Code No.	Description & Specification	Q'ty	SA/SNA	Remark
....4	C160	2203-000715	C-CER,CHIP;3.3nF,10%,50V,X7R,1608	1	S.A	
....4	C174	2203-000715	C-CER,CHIP;3.3nF,10%,50V,X7R,1608	1	S.A	
....4	C357	2203-000715	C-CER,CHIP;3.3nF,10%,50V,X7R,1608	1	S.A	
....4	C610	2203-000783	C-CER,CHIP;0.33nF,5%,50V,C0G,1608	1	S.A	
....4	C611	2203-000783	C-CER,CHIP;0.33nF,5%,50V,C0G,1608	1	S.A	
....4	C613	2203-000783	C-CER,CHIP;0.33nF,5%,50V,C0G,1608	1	S.A	
....4	C614	2203-000783	C-CER,CHIP;0.33nF,5%,50V,C0G,1608	1	S.A	
....4	C616	2203-000783	C-CER,CHIP;0.33nF,5%,50V,C0G,1608	1	S.A	
....4	C623	2203-000783	C-CER,CHIP;0.33nF,5%,50V,C0G,1608	1	S.A	
....4	C624	2203-000783	C-CER,CHIP;0.33nF,5%,50V,C0G,1608	1	S.A	
....4	C626	2203-000783	C-CER,CHIP;0.33nF,5%,50V,C0G,1608	1	S.A	
....4	C627	2203-000783	C-CER,CHIP;0.33nF,5%,50V,C0G,1608	1	S.A	
....4	C811	2203-000783	C-CER,CHIP;0.33nF,5%,50V,C0G,1608	1	S.A	
....4	C812	2203-000783	C-CER,CHIP;0.33nF,5%,50V,C0G,1608	1	S.A	
....4	C825	2203-000783	C-CER,CHIP;0.33nF,5%,50V,C0G,1608	1	S.A	
....4	C826	2203-000783	C-CER,CHIP;0.33nF,5%,50V,C0G,1608	1	S.A	
....4	C1310	2203-000838	C-CER,CHIP;0.39nF,5%,50V,C0G,TP,1608	1	S.A	
....4	C805	2203-000851	C-CER,CHIP;0.039nF,5%,50V,C0G,1608	1	S.A	
....4	C1315	2203-000872	C-CER,CHIP;0.0030nF,0.25pF,50V,C0G,1608	1	S.A	
....4	C1316	2203-000872	C-CER,CHIP;0.0030nF,0.25pF,50V,C0G,1608	1	S.A	
....4	C337	2203-000872	C-CER,CHIP;0.0030nF,0.25pF,50V,C0G,1608	1	S.A	
....4	C339	2203-000872	C-CER,CHIP;0.0030nF,0.25pF,50V,C0G,1608	1	S.A	
....4	C1204	2203-000888	C-CER,CHIP;4.7nF,10%,50V,X7R,1608	1	S.A	
....4	C1205	2203-000888	C-CER,CHIP;4.7nF,10%,50V,X7R,1608	1	S.A	
....4	C1209	2203-000888	C-CER,CHIP;4.7nF,10%,50V,X7R,1608	1	S.A	
....4	C1210	2203-000888	C-CER,CHIP;4.7nF,10%,50V,X7R,1608	1	S.A	
....4	C526	2203-000888	C-CER,CHIP;4.7nF,10%,50V,X7R,1608	1	S.A	
....4	C331	2203-000972	C-CER,CHIP;47nF,10%,16V,X7R,1608	1	S.A	
....4	C518	2203-000972	C-CER,CHIP;47nF,10%,16V,X7R,1608	1	S.A	
....4	C218	2203-000998	C-CER,CHIP;0.047nF,5%,50V,C0G,1608	1	S.A	
....4	C1854	2203-001034	C-CER,CHIP;5.6nF,10%,50V,X7R,1608	1	S.A	
....4	C1853	2203-001052	C-CER,CHIP;0.56nF,10%,50V,X7R,TP,1608	1	S.A	
....4	C327	2203-001071	C-CER,CHIP;0.056nF,5%,50V,C0G,1608	1	S.A	
....4	C328	2203-001071	C-CER,CHIP;0.056nF,5%,50V,C0G,1608	1	S.A	
....4	C335	2203-001071	C-CER,CHIP;0.056nF,5%,50V,C0G,1608	1	S.A	
....4	C1309	2203-001554	C-CER,CHIP;1.8nF,10%,50V,X7R,1608	1	S.A	
....4	C521	2203-001607	C-CER,CHIP;0.22nF,5%,50V,NP0,1608	1	S.A	
....4	C1312	2203-001630	C-CER,CHIP;330nF,+80-20%,16V,Y5V,1608	1	S.A	
....4	C321	2203-001656	C-CER,CHIP;0.47nF,5%,50V,NP0,1608	1	S.A	
....4	C334	2203-001656	C-CER,CHIP;0.47nF,5%,50V,NP0,1608	1	S.A	
....4	C413	2203-002398	C-CER,CHIP;22nF,10%,50V,X7R,1608	1	S.A	
....4	C416	2203-002398	C-CER,CHIP;22nF,10%,50V,X7R,1608	1	S.A	
....4	C426	2203-002398	C-CER,CHIP;22nF,10%,50V,X7R,1608	1	S.A	
....4	C443	2203-002398	C-CER,CHIP;22nF,10%,50V,X7R,1608	1	S.A	
....4	C1039	2203-005005	C-CER,CHIP;100nF,10%,16V,X7R,1608	1	S.A	
....4	C1040	2203-005005	C-CER,CHIP;100nF,10%,16V,X7R,1608	1	S.A	
....4	C1041	2203-005005	C-CER,CHIP;100nF,10%,16V,X7R,1608	1	S.A	
....4	C1042	2203-005005	C-CER,CHIP;100nF,10%,16V,X7R,1608	1	S.A	
....4	C1043	2203-005005	C-CER,CHIP;100nF,10%,16V,X7R,1608	1	S.A	
....4	C1044	2203-005005	C-CER,CHIP;100nF,10%,16V,X7R,1608	1	S.A	
....4	C1045	2203-005005	C-CER,CHIP;100nF,10%,16V,X7R,1608	1	S.A	

5. Exploded View & Part List

Level	Location No.	Code No.	Description & Specification	Q'ty	SA/SNA	Remark
...4	C507	2203-005005	C-CER,CHIP;100nF,10%,16V,X7R,1608	1	S.A	
...4	C511	2203-005005	C-CER,CHIP;100nF,10%,16V,X7R,1608	1	S.A	
...4	C516	2203-005005	C-CER,CHIP;100nF,10%,16V,X7R,1608	1	S.A	
...4	C528	2203-005005	C-CER,CHIP;100nF,10%,16V,X7R,1608	1	S.A	
...4	C529	2203-005005	C-CER,CHIP;100nF,10%,16V,X7R,1608	1	S.A	
...4	C530	2203-005005	C-CER,CHIP;100nF,10%,16V,X7R,1608	1	S.A	
...4	C622	2203-005005	C-CER,CHIP;100nF,10%,16V,X7R,1608	1	S.A	
...4	C628	2203-005005	C-CER,CHIP;100nF,10%,16V,X7R,1608	1	S.A	
...4	C630	2203-005005	C-CER,CHIP;100nF,10%,16V,X7R,1608	1	S.A	
...4	C631	2203-005005	C-CER,CHIP;100nF,10%,16V,X7R,1608	1	S.A	
...4	C632	2203-005005	C-CER,CHIP;100nF,10%,16V,X7R,1608	1	S.A	
...4	C633	2203-005005	C-CER,CHIP;100nF,10%,16V,X7R,1608	1	S.A	
...4	C708	2203-005005	C-CER,CHIP;100nF,10%,16V,X7R,1608	1	S.A	
...4	C713	2203-005005	C-CER,CHIP;100nF,10%,16V,X7R,1608	1	S.A	
...4	C802	2203-005005	C-CER,CHIP;100nF,10%,16V,X7R,1608	1	S.A	
...4	C810	2203-005005	C-CER,CHIP;100nF,10%,16V,X7R,1608	1	S.A	
...4	C827	2203-005005	C-CER,CHIP;100nF,10%,16V,X7R,1608	1	S.A	
...4	C409	2203-005030	C-CER,CHIP;470nF,+80-20%,50V,Y5V,TP,3216	1	S.A	
...4	C436	2203-005030	C-CER,CHIP;470nF,+80-20%,50V,Y5V,TP,3216	1	S.A	
...4	C1319	2203-005065	C-CER,CHIP;1000nF,+80-20%,10V,Y5V,1608	1	S.A	
...4	C1321	2203-005065	C-CER,CHIP;1000nF,+80-20%,10V,Y5V,1608	1	S.A	
...4	C1846L	2203-005065	C-CER,CHIP;1000nF,+80-20%,10V,Y5V,1608	1	S.A	
...4	C209	2203-005065	C-CER,CHIP;1000nF,+80-20%,10V,Y5V,1608	1	S.A	
...4	C419	2203-005065	C-CER,CHIP;1000nF,+80-20%,10V,Y5V,1608	1	S.A	
...4	C420	2203-005065	C-CER,CHIP;1000nF,+80-20%,10V,Y5V,1608	1	S.A	
...4	C421	2203-005065	C-CER,CHIP;1000nF,+80-20%,10V,Y5V,1608	1	S.A	
...4	C441	2203-005065	C-CER,CHIP;1000nF,+80-20%,10V,Y5V,1608	1	S.A	
...4	C408	2203-005249	C-CER,CHIP;100nF,10%,50V,X7R,1608	1	S.A	
...4	C412	2203-005249	C-CER,CHIP;100nF,10%,50V,X7R,1608	1	S.A	
...4	C430	2203-005249	C-CER,CHIP;100nF,10%,50V,X7R,1608	1	S.A	
...4	C442	2203-005249	C-CER,CHIP;100nF,10%,50V,X7R,1608	1	S.A	
...4	C450	2203-005249	C-CER,CHIP;100nF,10%,50V,X7R,1608	1	S.A	
...4	C451	2203-005249	C-CER,CHIP;100nF,10%,50V,X7R,1608	1	S.A	
...4	C452	2203-005249	C-CER,CHIP;100nF,10%,50V,X7R,1608	1	S.A	
...4	C453	2203-005249	C-CER,CHIP;100nF,10%,50V,X7R,1608	1	S.A	
...4	C520	2203-005249	C-CER,CHIP;100nF,10%,50V,X7R,1608	1	S.A	
...4	C523	2203-005249	C-CER,CHIP;100nF,10%,50V,X7R,1608	1	S.A	
...4	C303	2203-005533	C-CER,CHIP;1000nF,20%,6.3V,X7R,TP,1608	1	S.A	
...4	C304	2203-005533	C-CER,CHIP;1000nF,20%,6.3V,X7R,TP,1608	1	S.A	
...4	C306	2203-005533	C-CER,CHIP;1000nF,20%,6.3V,X7R,TP,1608	1	S.A	
...4	C307	2203-005533	C-CER,CHIP;1000nF,20%,6.3V,X7R,TP,1608	1	S.A	
...4	C308	2203-005533	C-CER,CHIP;1000nF,20%,6.3V,X7R,TP,1608	1	S.A	
...4	C311	2203-005533	C-CER,CHIP;1000nF,20%,6.3V,X7R,TP,1608	1	S.A	
...4	C313	2203-005533	C-CER,CHIP;1000nF,20%,6.3V,X7R,TP,1608	1	S.A	
...4	C314	2203-005533	C-CER,CHIP;1000nF,20%,6.3V,X7R,TP,1608	1	S.A	
...4	C315	2203-005533	C-CER,CHIP;1000nF,20%,6.3V,X7R,TP,1608	1	S.A	
...4	C316	2203-005533	C-CER,CHIP;1000nF,20%,6.3V,X7R,TP,1608	1	S.A	
...4	C317	2203-005533	C-CER,CHIP;1000nF,20%,6.3V,X7R,TP,1608	1	S.A	
...4	C318	2203-005533	C-CER,CHIP;1000nF,20%,6.3V,X7R,TP,1608	1	S.A	
...4	C345	2203-005533	C-CER,CHIP;1000nF,20%,6.3V,X7R,TP,1608	1	S.A	
...4	C349	2203-005533	C-CER,CHIP;1000nF,20%,6.3V,X7R,TP,1608	1	S.A	

5. Exploded View & Part List

Level	Location No.	Code No.	Description & Specification	Q'ty	SA/SNA	Remark
....4	C223	2203-006141	C-CER,CHIP;1000nF,10%,16V,X5R,1608	1	S.A	
....4	C341	2203-006141	C-CER,CHIP;1000nF,10%,16V,X5R,1608	1	S.A	
....4	C350	2203-006141	C-CER,CHIP;1000nF,10%,16V,X5R,1608	1	S.A	
....4	C625	2203-006141	C-CER,CHIP;1000nF,10%,16V,X5R,1608	1	S.A	
....4	C1001	2203-006333	C-CER,CHIP;10000nF,20%,16V,X5R,TP,3216	1	S.A	
....4	C1008	2203-006333	C-CER,CHIP;10000nF,20%,16V,X5R,TP,3216	1	S.A	
....4	C1010	2203-006333	C-CER,CHIP;10000nF,20%,16V,X5R,TP,3216	1	S.A	
....4	C1012	2203-006333	C-CER,CHIP;10000nF,20%,16V,X5R,TP,3216	1	S.A	
....4	C1014	2203-006333	C-CER,CHIP;10000nF,20%,16V,X5R,TP,3216	1	S.A	
....4	C1020	2203-006333	C-CER,CHIP;10000nF,20%,16V,X5R,TP,3216	1	S.A	
....4	C1022	2203-006333	C-CER,CHIP;10000nF,20%,16V,X5R,TP,3216	1	S.A	
....4	C1024	2203-006333	C-CER,CHIP;10000nF,20%,16V,X5R,TP,3216	1	S.A	
....4	C1026	2203-006333	C-CER,CHIP;10000nF,20%,16V,X5R,TP,3216	1	S.A	
....4	C1028	2203-006333	C-CER,CHIP;10000nF,20%,16V,X5R,TP,3216	1	S.A	
....4	C1031	2203-006333	C-CER,CHIP;10000nF,20%,16V,X5R,TP,3216	1	S.A	
....4	C1035	2203-006333	C-CER,CHIP;10000nF,20%,16V,X5R,TP,3216	1	S.A	
....4	C1037	2203-006333	C-CER,CHIP;10000nF,20%,16V,X5R,TP,3216	1	S.A	
....4	C1055	2203-006333	C-CER,CHIP;10000nF,20%,16V,X5R,TP,3216	1	S.A	
....4	C1057	2203-006333	C-CER,CHIP;10000nF,20%,16V,X5R,TP,3216	1	S.A	
....4	C1153L	2203-006333	C-CER,CHIP;10000nF,20%,16V,X5R,TP,3216	1	S.A	
....4	C1221	2203-006333	C-CER,CHIP;10000nF,20%,16V,X5R,TP,3216	1	S.A	
....4	C1224	2203-006333	C-CER,CHIP;10000nF,20%,16V,X5R,TP,3216	1	S.A	
....4	C1235	2203-006333	C-CER,CHIP;10000nF,20%,16V,X5R,TP,3216	1	S.A	
....4	C1236	2203-006333	C-CER,CHIP;10000nF,20%,16V,X5R,TP,3216	1	S.A	
....4	C1237	2203-006333	C-CER,CHIP;10000nF,20%,16V,X5R,TP,3216	1	S.A	
....4	C1238	2203-006333	C-CER,CHIP;10000nF,20%,16V,X5R,TP,3216	1	S.A	
....4	C1239	2203-006333	C-CER,CHIP;10000nF,20%,16V,X5R,TP,3216	1	S.A	
....4	C1240	2203-006333	C-CER,CHIP;10000nF,20%,16V,X5R,TP,3216	1	S.A	
....4	C130	2203-006333	C-CER,CHIP;10000nF,20%,16V,X5R,TP,3216	1	S.A	
....4	C1320	2203-006333	C-CER,CHIP;10000nF,20%,16V,X5R,TP,3216	1	S.A	
....4	C1402	2203-006333	C-CER,CHIP;10000nF,20%,16V,X5R,TP,3216	1	S.A	
....4	C142	2203-006333	C-CER,CHIP;10000nF,20%,16V,X5R,TP,3216	1	S.A	
....4	C1607	2203-006333	C-CER,CHIP;10000nF,20%,16V,X5R,TP,3216	1	S.A	
....4	C1751	2203-006333	C-CER,CHIP;10000nF,20%,16V,X5R,TP,3216	1	S.A	
....4	C1753	2203-006333	C-CER,CHIP;10000nF,20%,16V,X5R,TP,3216	1	S.A	
....4	C1754	2203-006333	C-CER,CHIP;10000nF,20%,16V,X5R,TP,3216	1	S.A	
....4	C1755	2203-006333	C-CER,CHIP;10000nF,20%,16V,X5R,TP,3216	1	S.A	
....4	C1801	2203-006333	C-CER,CHIP;10000nF,20%,16V,X5R,TP,3216	1	S.A	
....4	C1808	2203-006333	C-CER,CHIP;10000nF,20%,16V,X5R,TP,3216	1	S.A	
....4	C1809	2203-006333	C-CER,CHIP;10000nF,20%,16V,X5R,TP,3216	1	S.A	
....4	C1825	2203-006333	C-CER,CHIP;10000nF,20%,16V,X5R,TP,3216	1	S.A	
....4	C1838	2203-006333	C-CER,CHIP;10000nF,20%,16V,X5R,TP,3216	1	S.A	
....4	C1839	2203-006333	C-CER,CHIP;10000nF,20%,16V,X5R,TP,3216	1	S.A	
....4	C1867	2203-006333	C-CER,CHIP;10000nF,20%,16V,X5R,TP,3216	1	S.A	
....4	C201	2203-006333	C-CER,CHIP;10000nF,20%,16V,X5R,TP,3216	1	S.A	
....4	C310	2203-006333	C-CER,CHIP;10000nF,20%,16V,X5R,TP,3216	1	S.A	
....4	C312	2203-006333	C-CER,CHIP;10000nF,20%,16V,X5R,TP,3216	1	S.A	
....4	C320	2203-006333	C-CER,CHIP;10000nF,20%,16V,X5R,TP,3216	1	S.A	
....4	C326	2203-006333	C-CER,CHIP;10000nF,20%,16V,X5R,TP,3216	1	S.A	
....4	C329	2203-006333	C-CER,CHIP;10000nF,20%,16V,X5R,TP,3216	1	S.A	
....4	C336	2203-006333	C-CER,CHIP;10000nF,20%,16V,X5R,TP,3216	1	S.A	

5. Exploded View & Part List

Level	Location No.	Code No.	Description & Specification	Q'ty	SA/SNA	Remark
....4	C338	2203-006333	C-CER,CHIP;1000nF,20%,16V,X5R,TP,3216	1	S.A	
....4	C401	2203-006333	C-CER,CHIP;1000nF,20%,16V,X5R,TP,3216	1	S.A	
....4	C433	2203-006333	C-CER,CHIP;1000nF,20%,16V,X5R,TP,3216	1	S.A	
....4	C434	2203-006333	C-CER,CHIP;1000nF,20%,16V,X5R,TP,3216	1	S.A	
....4	C601	2203-006333	C-CER,CHIP;1000nF,20%,16V,X5R,TP,3216	1	S.A	
....4	C621	2203-006333	C-CER,CHIP;1000nF,20%,16V,X5R,TP,3216	1	S.A	
....4	C629	2203-006333	C-CER,CHIP;1000nF,20%,16V,X5R,TP,3216	1	S.A	
....4	C801	2203-006333	C-CER,CHIP;1000nF,20%,16V,X5R,TP,3216	1	S.A	
....4	C803	2203-006333	C-CER,CHIP;1000nF,20%,16V,X5R,TP,3216	1	S.A	
....4	C809	2203-006333	C-CER,CHIP;1000nF,20%,16V,X5R,TP,3216	1	S.A	
....4	C102	2402-001086	C-AL,SMD;100UF,20%,16V,WT,TP,6.6X6.6X5.3	1	S.A	
....4	C103L	2402-001086	C-AL,SMD;100UF,20%,16V,WT,TP,6.6X6.6X5.3	1	S.A	
....4	C1311	2402-001086	C-AL,SMD;100UF,20%,16V,WT,TP,6.6X6.6X5.3	1	S.A	
....4	C133	2402-001086	C-AL,SMD;100UF,20%,16V,WT,TP,6.6X6.6X5.3	1	S.A	
....4	C1503	2402-001086	C-AL,SMD;100UF,20%,16V,WT,TP,6.6X6.6X5.3	1	S.A	
....4	C1504	2402-001086	C-AL,SMD;100UF,20%,16V,WT,TP,6.6X6.6X5.3	1	S.A	
....4	C1780	2402-001086	C-AL,SMD;100UF,20%,16V,WT,TP,6.6X6.6X5.3	1	S.A	
....4	C1855	2402-001086	C-AL,SMD;100UF,20%,16V,WT,TP,6.6X6.6X5.3	1	S.A	
....4	C1860	2402-001086	C-AL,SMD;100UF,20%,16V,WT,TP,6.6X6.6X5.3	1	S.A	
....4	C1882	2402-001086	C-AL,SMD;100UF,20%,16V,WT,TP,6.6X6.6X5.3	1	S.A	
....4	C1883	2402-001086	C-AL,SMD;100UF,20%,16V,WT,TP,6.6X6.6X5.3	1	S.A	
....4	C213	2402-001086	C-AL,SMD;100UF,20%,16V,WT,TP,6.6X6.6X5.3	1	S.A	
....4	C323	2402-001086	C-AL,SMD;100UF,20%,16V,WT,TP,6.6X6.6X5.3	1	S.A	
....4	C330	2402-001086	C-AL,SMD;100UF,20%,16V,WT,TP,6.6X6.6X5.3	1	S.A	
....4	C342	2402-001086	C-AL,SMD;100UF,20%,16V,WT,TP,6.6X6.6X5.3	1	S.A	
....4	C402	2402-001086	C-AL,SMD;100UF,20%,16V,WT,TP,6.6X6.6X5.3	1	S.A	
....4	C506	2402-001086	C-AL,SMD;100UF,20%,16V,WT,TP,6.6X6.6X5.3	1	S.A	
....4	C510	2402-001086	C-AL,SMD;100UF,20%,16V,WT,TP,6.6X6.6X5.3	1	S.A	
....4	C515	2402-001086	C-AL,SMD;100UF,20%,16V,WT,TP,6.6X6.6X5.3	1	S.A	
....4	C517	2402-001086	C-AL,SMD;100UF,20%,16V,WT,TP,6.6X6.6X5.3	1	S.A	
....4	C712	2402-001086	C-AL,SMD;100UF,20%,16V,WT,TP,6.6X6.6X5.3	1	S.A	
....4	C105	2402-001128	C-AL,SMD;100µF,20%,16V,-,TP,6.3X5.7mm	1	S.A	
....4	C109	2402-001128	C-AL,SMD;100µF,20%,16V,-,TP,6.3X5.7mm	1	S.A	
....4	C111	2402-001128	C-AL,SMD;100µF,20%,16V,-,TP,6.3X5.7mm	1	S.A	
....4	C113	2402-001128	C-AL,SMD;100µF,20%,16V,-,TP,6.3X5.7mm	1	S.A	
....4	C122	2402-001128	C-AL,SMD;100µF,20%,16V,-,TP,6.3X5.7mm	1	S.A	
....4	C140	2402-001128	C-AL,SMD;100µF,20%,16V,-,TP,6.3X5.7mm	1	S.A	
....4	C147	2402-001128	C-AL,SMD;100µF,20%,16V,-,TP,6.3X5.7mm	1	S.A	
....4	C149	2402-001128	C-AL,SMD;100µF,20%,16V,-,TP,6.3X5.7mm	1	S.A	
....4	C165	2402-001128	C-AL,SMD;100µF,20%,16V,-,TP,6.3X5.7mm	1	S.A	
....4	C167	2402-001128	C-AL,SMD;100µF,20%,16V,-,TP,6.3X5.7mm	1	S.A	
....4	C1701	2402-001128	C-AL,SMD;100µF,20%,16V,-,TP,6.3X5.7mm	1	S.A	
....4	C1732	2402-001128	C-AL,SMD;100µF,20%,16V,-,TP,6.3X5.7mm	1	S.A	
....4	C175	2402-001128	C-AL,SMD;100µF,20%,16V,-,TP,6.3X5.7mm	1	S.A	
....4	C189	2402-001128	C-AL,SMD;100µF,20%,16V,-,TP,6.3X5.7mm	1	S.A	
....4	C343	2402-001128	C-AL,SMD;100µF,20%,16V,-,TP,6.3X5.7mm	1	S.A	
....4	C346	2402-001128	C-AL,SMD;100µF,20%,16V,-,TP,6.3X5.7mm	1	S.A	
....4	C513	2402-001128	C-AL,SMD;100µF,20%,16V,-,TP,6.3X5.7mm	1	S.A	
....4	C1517	2402-001147	C-AL,SMD;3.3UF,20%,50V,WT,TP,4X5.8MM	1	S.A	
....4	C519	2402-001147	C-AL,SMD;3.3UF,20%,50V,WT,TP,4X5.8MM	1	S.A	
....4	C524	2402-001147	C-AL,SMD;3.3UF,20%,50V,WT,TP,4X5.8MM	1	S.A	

5. Exploded View & Part List

Level	Location No.	Code No.	Description & Specification	Q'ty	SA/SNA	Remark
....4	C106	2402-001183	C-AL,SMD;22UF,20%,16V,WT,TP,5.3X5.3X6MM	1	S.A	
....4	C1324	2402-001183	C-AL,SMD;22UF,20%,16V,WT,TP,5.3X5.3X6MM	1	S.A	
....4	C1779	2402-001183	C-AL,SMD;22UF,20%,16V,WT,TP,5.3X5.3X6MM	1	S.A	
....4	C1810	2402-001183	C-AL,SMD;22UF,20%,16V,WT,TP,5.3X5.3X6MM	1	S.A	
....4	C1890	2402-001183	C-AL,SMD;22UF,20%,16V,WT,TP,5.3X5.3X6MM	1	S.A	
....4	C302	2402-001183	C-AL,SMD;22UF,20%,16V,WT,TP,5.3X5.3X6MM	1	S.A	
....4	C332	2402-001183	C-AL,SMD;22UF,20%,16V,WT,TP,5.3X5.3X6MM	1	S.A	
....4	C505	2402-001183	C-AL,SMD;22UF,20%,16V,WT,TP,5.3X5.3X6MM	1	S.A	
....4	C512	2402-001183	C-AL,SMD;22UF,20%,16V,WT,TP,5.3X5.3X6MM	1	S.A	
....4	C527	2402-001183	C-AL,SMD;22UF,20%,16V,WT,TP,5.3X5.3X6MM	1	S.A	
....4	C156L	2402-001218	C-AL,SMD;22UF,20%,35V,WT,TP,6.6X6.6X5.8M	1	S.A	
....4	C319	2402-001226	C-AL,SMD;4.7UF,20%,35V,HR,TP,4.3X4.3X5.8	1	S.A	
....4	C347	2402-001226	C-AL,SMD;4.7UF,20%,35V,HR,TP,4.3X4.3X5.8	1	S.A	
....4	C1148L	2402-001268	C-AL,SMD;100uF,+20%,25V,WT,REEL,8x6.3	1	S.A	
....4	C118	2402-001268	C-AL,SMD;100uF,+20%,25V,WT,REEL,8x6.3	1	S.A	
....4	C135	2402-001268	C-AL,SMD;100uF,+20%,25V,WT,REEL,8x6.3	1	S.A	
....4	C161L	2402-001268	C-AL,SMD;100uF,+20%,25V,WT,REEL,8x6.3	1	S.A	
....4	C181	2402-001268	C-AL,SMD;100uF,+20%,25V,WT,REEL,8x6.3	1	S.A	
....4	C188	2402-001268	C-AL,SMD;100uF,+20%,25V,WT,REEL,8x6.3	1	S.A	
....4	C406	2402-001273	C-AL,SMD;220uF,20%,35V,WT,REEL,10X10mm	1	S.A	
....4	C422	2402-001273	C-AL,SMD;220uF,20%,35V,WT,REEL,10X10mm	1	S.A	
....4	C168	2409-001029	C-ORGANIC,SMD;120uF,20%,6.3V,WT,TP,8.3x	1	S.A	
....4	C151	2409-001051	C-ORGANIC;82UF,20%,6.3V,WT,TP,6.3*5.9MM,	1	S.A	
....4	C154	2409-001065	C-ORGANIC;82uF,20%,16V,WT,TP,8X6.9mm,-	1	S.A	
....4	C171	2409-001065	C-ORGANIC;82uF,20%,16V,WT,TP,8X6.9mm,-	1	S.A	
....4	T0052	2703-000398	INDUCTOR-SMD;10uH,10%,3225	1	S.A	
....4	T0052	2703-000398	INDUCTOR-SMD;10uH,10%,3225	1	S.A	
....4	T0052	2703-000398	INDUCTOR-SMD;10uH,10%,3225	1	S.A	
....4	T0052	2703-000398	INDUCTOR-SMD;10uH,10%,3225	1	S.A	
....4	T0052	2703-000398	INDUCTOR-SMD;10uH,10%,3225	1	S.A	
....4	T0052	2703-000398	INDUCTOR-SMD;10uH,10%,3225	1	S.A	
....4	T0052	2703-000398	INDUCTOR-SMD;10uH,10%,3225	1	S.A	
....4	T0052	2703-000398	INDUCTOR-SMD;10uH,10%,3225	1	S.A	
....4	T0052	2703-000398	INDUCTOR-SMD;10uH,10%,3225	1	S.A	
....4	T0052	2703-000398	INDUCTOR-SMD;10uH,10%,3225	1	S.A	
....4	T0052	2703-000398	INDUCTOR-SMD;10uH,10%,3225	1	S.A	
....4	T0052	2703-000398	INDUCTOR-SMD;10uH,10%,3225	1	S.A	
....4	T0052	2703-000398	INDUCTOR-SMD;10uH,10%,3225	1	S.A	
....4	T0052	2703-000398	INDUCTOR-SMD;10uH,10%,3225	1	S.A	
....4	T0052	2703-000398	INDUCTOR-SMD;10uH,10%,3225	1	S.A	
....4	T0052	2703-000398	INDUCTOR-SMD;10uH,10%,3225	1	S.A	
....4	T0052	2703-000398	INDUCTOR-SMD;10uH,10%,3225	1	S.A	
....4	T0052	2703-000417	INDUCTOR-SMD;220uH,5%,3225	1	S.A	
....4	T0052	2703-001229	INDUCTOR-SMD;2.2uH,10%,1608	1	S.A	
....4	T0052	2703-001229	INDUCTOR-SMD;2.2uH,10%,1608	1	S.A	
....4	T0052	2703-001229	INDUCTOR-SMD;2.2uH,10%,1608	1	S.A	
....4	T0052	2703-001229	INDUCTOR-SMD;2.2uH,10%,1608	1	S.A	
....4	T0052	2703-001229	INDUCTOR-SMD;2.2uH,10%,1608	1	S.A	
....4	T0052	2703-001229	INDUCTOR-SMD;2.2uH,10%,1608	1	S.A	
....4	T0052	2703-001229	INDUCTOR-SMD;2.2uH,10%,1608	1	S.A	
....4	T0052	2703-001229	INDUCTOR-SMD;2.2uH,10%,1608	1	S.A	
....4	T0052	2703-001426	INDUCTOR-SMD;680uH,20%,7070	1	S.A	
....4	T0052	2703-001778	INDUCTOR-SMD;3.3uH,20%,3225	1	S.A	
....4	T0052	2703-001778	INDUCTOR-SMD;3.3uH,20%,3225	1	S.A	
....4	T0052	2703-001778	INDUCTOR-SMD;3.3uH,20%,3225	1	S.A	
....4	T0052	2703-001778	INDUCTOR-SMD;3.3uH,20%,3225	1	S.A	

5. Exploded View & Part List

Level	Location No.	Code No.	Description & Specification	Q'ty	SA/SNA	Remark
...3	JA333	3722-002362	JACK-PIN;2P,Sn,WHT/RED,STRAIGHT	1	S.A	
...3	JA333	3722-002362	JACK-PIN;2P,Sn,WHT/RED,STRAIGHT	1	S.A	
...3	JA333	3722-002363	JACK-PIN;3P,Sn,YEL/WHT/RED,STRAIGHT	1	S.A	
..2	M0596	BN94-01442A	ASSY PCB MISC-FRC;LNT4071FX/*	1	S.A	
...3	T0245	0202-001492	SOLDER-WIRE FLUX;HSE-02 LFM48 SR-34 S,-,	0.025	S.N.A	
...3	T0174	BN97-01751A	ASSY SMD;LNT4071FX/*	1	S.N.A	
...4	SUB05	0202-001477	SOLDER-CREAM;LST309-M,-,D20~45□,96.5Sn/	1.656	S.N.A	
...4	D0254	0402-000553	DIODE-SCHOTTKY;SS24/B240,40V,2000mA,DO-2	1	S.A	
...4	Q700	0501-002080	TR-SMALL SIGNAL;2SC2412K,NPN,200mW,SC-59	1	S.A	
...4	Q409	0505-000275	FET-SILICON;SI4435DY,P,-30V,+8.0A,0.014	1	S.A	
...4	Q409	0505-002203	FET-SILICON;RSS100N03,N,30V,+10A,0.013o	1	S.A	
...4	Q409	0505-002203	FET-SILICON;RSS100N03,N,30V,+10A,0.013o	1	S.A	
...4	Q409	0505-002204	FET-SILICON;RK3055E,N,60V,8A,0.15ohm,20W	1	S.A	
...4	IC113	1105-001674	IC-DRAM;EM6A9320BI,-,128Mbit,4Mx32Bit,FB	1	S.A	
...4	IC113	1105-001674	IC-DRAM;EM6A9320BI,-,128Mbit,4Mx32Bit,FB	1	S.A	
...4	T0170	1203-003059	IC-SWITCH VOL. REG.;MP1583,SOIC,8P,4.9x3	1	S.A	
...4	T0086	1203-004401	IC-PWM CONTROLLER; ISL6549IBZ,SOIC,14P,8	1	S.A	
...4	IC901	1205-003304	IC-BUFFER;ICS83026BMI-01LFT,SOIC,8P,4.9x	1	S.A	
...4	IC902	1209-001685	IC-PLL/SYNTHESIZER;MK2302S-01LF,SOIC,8P,	1	S.A	
...4	R312	2007-000043	R-CHIP;1Kohm,1%,1/10W,TP,1608	1	S.A	
...4	R313	2007-000043	R-CHIP;1Kohm,1%,1/10W,TP,1608	1	S.A	
...4	R316	2007-000043	R-CHIP;1Kohm,1%,1/10W,TP,1608	1	S.A	
...4	R317	2007-000043	R-CHIP;1Kohm,1%,1/10W,TP,1608	1	S.A	
...4	R907	2007-000043	R-CHIP;1Kohm,1%,1/10W,TP,1608	1	S.A	
...4	R735	2007-000060	R-CHIP;100Kohm,1%,1/10W,TP,1608	1	S.A	
...4	R112	2007-000070	R-CHIP;0ohm,5%,1/10W,TP,1608	1	S.A	
...4	R113	2007-000070	R-CHIP;0ohm,5%,1/10W,TP,1608	1	S.A	
...4	R301	2007-000070	R-CHIP;0ohm,5%,1/10W,TP,1608	1	S.A	
...4	R302	2007-000070	R-CHIP;0ohm,5%,1/10W,TP,1608	1	S.A	
...4	R318	2007-000070	R-CHIP;0ohm,5%,1/10W,TP,1608	1	S.A	
...4	R319	2007-000070	R-CHIP;0ohm,5%,1/10W,TP,1608	1	S.A	
...4	R320	2007-000070	R-CHIP;0ohm,5%,1/10W,TP,1608	1	S.A	
...4	R322	2007-000070	R-CHIP;0ohm,5%,1/10W,TP,1608	1	S.A	
...4	R323	2007-000070	R-CHIP;0ohm,5%,1/10W,TP,1608	1	S.A	
...4	R325	2007-000070	R-CHIP;0ohm,5%,1/10W,TP,1608	1	S.A	
...4	R326	2007-000070	R-CHIP;0ohm,5%,1/10W,TP,1608	1	S.A	
...4	R328	2007-000070	R-CHIP;0ohm,5%,1/10W,TP,1608	1	S.A	
...4	R330	2007-000070	R-CHIP;0ohm,5%,1/10W,TP,1608	1	S.A	
...4	R332	2007-000070	R-CHIP;0ohm,5%,1/10W,TP,1608	1	S.A	
...4	R333	2007-000070	R-CHIP;0ohm,5%,1/10W,TP,1608	1	S.A	
...4	R335	2007-000070	R-CHIP;0ohm,5%,1/10W,TP,1608	1	S.A	
...4	R338	2007-000070	R-CHIP;0ohm,5%,1/10W,TP,1608	1	S.A	
...4	R340	2007-000070	R-CHIP;0ohm,5%,1/10W,TP,1608	1	S.A	
...4	R342	2007-000070	R-CHIP;0ohm,5%,1/10W,TP,1608	1	S.A	
...4	R343	2007-000070	R-CHIP;0ohm,5%,1/10W,TP,1608	1	S.A	
...4	R344	2007-000070	R-CHIP;0ohm,5%,1/10W,TP,1608	1	S.A	
...4	R350	2007-000070	R-CHIP;0ohm,5%,1/10W,TP,1608	1	S.A	
...4	R351	2007-000070	R-CHIP;0ohm,5%,1/10W,TP,1608	1	S.A	
...4	R352	2007-000070	R-CHIP;0ohm,5%,1/10W,TP,1608	1	S.A	
...4	R353	2007-000070	R-CHIP;0ohm,5%,1/10W,TP,1608	1	S.A	
...4	R354	2007-000070	R-CHIP;0ohm,5%,1/10W,TP,1608	1	S.A	

5. Exploded View & Part List

Level	Location No.	Code No.	Description & Specification	Q'ty	SA/SNA	Remark
....4	R355	2007-000070	R-CHIP;0ohm,5%,1/10W,TP,1608	1	S.A	
....4	R356	2007-000070	R-CHIP;0ohm,5%,1/10W,TP,1608	1	S.A	
....4	R360	2007-000070	R-CHIP;0ohm,5%,1/10W,TP,1608	1	S.A	
....4	R362	2007-000070	R-CHIP;0ohm,5%,1/10W,TP,1608	1	S.A	
....4	R363	2007-000070	R-CHIP;0ohm,5%,1/10W,TP,1608	1	S.A	
....4	R364	2007-000070	R-CHIP;0ohm,5%,1/10W,TP,1608	1	S.A	
....4	R365	2007-000070	R-CHIP;0ohm,5%,1/10W,TP,1608	1	S.A	
....4	R367	2007-000070	R-CHIP;0ohm,5%,1/10W,TP,1608	1	S.A	
....4	R369	2007-000070	R-CHIP;0ohm,5%,1/10W,TP,1608	1	S.A	
....4	R386	2007-000070	R-CHIP;0ohm,5%,1/10W,TP,1608	1	S.A	
....4	R400	2007-000070	R-CHIP;0ohm,5%,1/10W,TP,1608	1	S.A	
....4	R401	2007-000070	R-CHIP;0ohm,5%,1/10W,TP,1608	1	S.A	
....4	R402	2007-000070	R-CHIP;0ohm,5%,1/10W,TP,1608	1	S.A	
....4	R403	2007-000070	R-CHIP;0ohm,5%,1/10W,TP,1608	1	S.A	
....4	R404	2007-000070	R-CHIP;0ohm,5%,1/10W,TP,1608	1	S.A	
....4	R405	2007-000070	R-CHIP;0ohm,5%,1/10W,TP,1608	1	S.A	
....4	R410	2007-000070	R-CHIP;0ohm,5%,1/10W,TP,1608	1	S.A	
....4	R411	2007-000070	R-CHIP;0ohm,5%,1/10W,TP,1608	1	S.A	
....4	R412	2007-000070	R-CHIP;0ohm,5%,1/10W,TP,1608	1	S.A	
....4	R414	2007-000070	R-CHIP;0ohm,5%,1/10W,TP,1608	1	S.A	
....4	R415	2007-000070	R-CHIP;0ohm,5%,1/10W,TP,1608	1	S.A	
....4	R416	2007-000070	R-CHIP;0ohm,5%,1/10W,TP,1608	1	S.A	
....4	R417	2007-000070	R-CHIP;0ohm,5%,1/10W,TP,1608	1	S.A	
....4	R418	2007-000070	R-CHIP;0ohm,5%,1/10W,TP,1608	1	S.A	
....4	R420	2007-000070	R-CHIP;0ohm,5%,1/10W,TP,1608	1	S.A	
....4	R421	2007-000070	R-CHIP;0ohm,5%,1/10W,TP,1608	1	S.A	
....4	R422	2007-000070	R-CHIP;0ohm,5%,1/10W,TP,1608	1	S.A	
....4	R423	2007-000070	R-CHIP;0ohm,5%,1/10W,TP,1608	1	S.A	
....4	R424	2007-000070	R-CHIP;0ohm,5%,1/10W,TP,1608	1	S.A	
....4	R425	2007-000070	R-CHIP;0ohm,5%,1/10W,TP,1608	1	S.A	
....4	R426	2007-000070	R-CHIP;0ohm,5%,1/10W,TP,1608	1	S.A	
....4	R427	2007-000070	R-CHIP;0ohm,5%,1/10W,TP,1608	1	S.A	
....4	R428	2007-000070	R-CHIP;0ohm,5%,1/10W,TP,1608	1	S.A	
....4	R430	2007-000070	R-CHIP;0ohm,5%,1/10W,TP,1608	1	S.A	
....4	R431	2007-000070	R-CHIP;0ohm,5%,1/10W,TP,1608	1	S.A	
....4	R433	2007-000070	R-CHIP;0ohm,5%,1/10W,TP,1608	1	S.A	
....4	R434	2007-000070	R-CHIP;0ohm,5%,1/10W,TP,1608	1	S.A	
....4	R435	2007-000070	R-CHIP;0ohm,5%,1/10W,TP,1608	1	S.A	
....4	R436	2007-000070	R-CHIP;0ohm,5%,1/10W,TP,1608	1	S.A	
....4	R437	2007-000070	R-CHIP;0ohm,5%,1/10W,TP,1608	1	S.A	
....4	R440	2007-000070	R-CHIP;0ohm,5%,1/10W,TP,1608	1	S.A	
....4	R441	2007-000070	R-CHIP;0ohm,5%,1/10W,TP,1608	1	S.A	
....4	R442	2007-000070	R-CHIP;0ohm,5%,1/10W,TP,1608	1	S.A	
....4	R443	2007-000070	R-CHIP;0ohm,5%,1/10W,TP,1608	1	S.A	
....4	R444	2007-000070	R-CHIP;0ohm,5%,1/10W,TP,1608	1	S.A	
....4	R445	2007-000070	R-CHIP;0ohm,5%,1/10W,TP,1608	1	S.A	
....4	R446	2007-000070	R-CHIP;0ohm,5%,1/10W,TP,1608	1	S.A	
....4	R447	2007-000070	R-CHIP;0ohm,5%,1/10W,TP,1608	1	S.A	
....4	R448	2007-000070	R-CHIP;0ohm,5%,1/10W,TP,1608	1	S.A	
....4	R450	2007-000070	R-CHIP;0ohm,5%,1/10W,TP,1608	1	S.A	
....4	R451	2007-000070	R-CHIP;0ohm,5%,1/10W,TP,1608	1	S.A	

5. Exploded View & Part List

Level	Location No.	Code No.	Description & Specification	Q'ty	SA/SNA	Remark
...4	R452	2007-000070	R-CHIP;0ohm,5%,1/10W,TP,1608	1	S.A	
...4	R453	2007-000070	R-CHIP;0ohm,5%,1/10W,TP,1608	1	S.A	
...4	R454	2007-000070	R-CHIP;0ohm,5%,1/10W,TP,1608	1	S.A	
...4	R455	2007-000070	R-CHIP;0ohm,5%,1/10W,TP,1608	1	S.A	
...4	R456	2007-000070	R-CHIP;0ohm,5%,1/10W,TP,1608	1	S.A	
...4	R457	2007-000070	R-CHIP;0ohm,5%,1/10W,TP,1608	1	S.A	
...4	R460	2007-000070	R-CHIP;0ohm,5%,1/10W,TP,1608	1	S.A	
...4	R461	2007-000070	R-CHIP;0ohm,5%,1/10W,TP,1608	1	S.A	
...4	R462	2007-000070	R-CHIP;0ohm,5%,1/10W,TP,1608	1	S.A	
...4	R463	2007-000070	R-CHIP;0ohm,5%,1/10W,TP,1608	1	S.A	
...4	R464	2007-000070	R-CHIP;0ohm,5%,1/10W,TP,1608	1	S.A	
...4	R465	2007-000070	R-CHIP;0ohm,5%,1/10W,TP,1608	1	S.A	
...4	R466	2007-000070	R-CHIP;0ohm,5%,1/10W,TP,1608	1	S.A	
...4	R467	2007-000070	R-CHIP;0ohm,5%,1/10W,TP,1608	1	S.A	
...4	R468	2007-000070	R-CHIP;0ohm,5%,1/10W,TP,1608	1	S.A	
...4	R470	2007-000070	R-CHIP;0ohm,5%,1/10W,TP,1608	1	S.A	
...4	R471	2007-000070	R-CHIP;0ohm,5%,1/10W,TP,1608	1	S.A	
...4	R472	2007-000070	R-CHIP;0ohm,5%,1/10W,TP,1608	1	S.A	
...4	R473	2007-000070	R-CHIP;0ohm,5%,1/10W,TP,1608	1	S.A	
...4	R474	2007-000070	R-CHIP;0ohm,5%,1/10W,TP,1608	1	S.A	
...4	R475	2007-000070	R-CHIP;0ohm,5%,1/10W,TP,1608	1	S.A	
...4	R476	2007-000070	R-CHIP;0ohm,5%,1/10W,TP,1608	1	S.A	
...4	R478	2007-000070	R-CHIP;0ohm,5%,1/10W,TP,1608	1	S.A	
...4	R480	2007-000070	R-CHIP;0ohm,5%,1/10W,TP,1608	1	S.A	
...4	R481	2007-000070	R-CHIP;0ohm,5%,1/10W,TP,1608	1	S.A	
...4	R482	2007-000070	R-CHIP;0ohm,5%,1/10W,TP,1608	1	S.A	
...4	R483	2007-000070	R-CHIP;0ohm,5%,1/10W,TP,1608	1	S.A	
...4	R484	2007-000070	R-CHIP;0ohm,5%,1/10W,TP,1608	1	S.A	
...4	R485	2007-000070	R-CHIP;0ohm,5%,1/10W,TP,1608	1	S.A	
...4	R486	2007-000070	R-CHIP;0ohm,5%,1/10W,TP,1608	1	S.A	
...4	R487	2007-000070	R-CHIP;0ohm,5%,1/10W,TP,1608	1	S.A	
...4	R488	2007-000070	R-CHIP;0ohm,5%,1/10W,TP,1608	1	S.A	
...4	R489	2007-000070	R-CHIP;0ohm,5%,1/10W,TP,1608	1	S.A	
...4	R490	2007-000070	R-CHIP;0ohm,5%,1/10W,TP,1608	1	S.A	
...4	R491	2007-000070	R-CHIP;0ohm,5%,1/10W,TP,1608	1	S.A	
...4	R492	2007-000070	R-CHIP;0ohm,5%,1/10W,TP,1608	1	S.A	
...4	R493	2007-000070	R-CHIP;0ohm,5%,1/10W,TP,1608	1	S.A	
...4	R494	2007-000070	R-CHIP;0ohm,5%,1/10W,TP,1608	1	S.A	
...4	R495	2007-000070	R-CHIP;0ohm,5%,1/10W,TP,1608	1	S.A	
...4	R496	2007-000070	R-CHIP;0ohm,5%,1/10W,TP,1608	1	S.A	
...4	R497	2007-000070	R-CHIP;0ohm,5%,1/10W,TP,1608	1	S.A	
...4	R498	2007-000070	R-CHIP;0ohm,5%,1/10W,TP,1608	1	S.A	
...4	R499	2007-000070	R-CHIP;0ohm,5%,1/10W,TP,1608	1	S.A	
...4	R500	2007-000070	R-CHIP;0ohm,5%,1/10W,TP,1608	1	S.A	
...4	R501	2007-000070	R-CHIP;0ohm,5%,1/10W,TP,1608	1	S.A	
...4	R511	2007-000070	R-CHIP;0ohm,5%,1/10W,TP,1608	1	S.A	
...4	R512	2007-000070	R-CHIP;0ohm,5%,1/10W,TP,1608	1	S.A	
...4	R731	2007-000070	R-CHIP;0ohm,5%,1/10W,TP,1608	1	S.A	
...4	R737	2007-000070	R-CHIP;0ohm,5%,1/10W,TP,1608	1	S.A	
...4	R740	2007-000070	R-CHIP;0ohm,5%,1/10W,TP,1608	1	S.A	
...4	R810	2007-000070	R-CHIP;0ohm,5%,1/10W,TP,1608	1	S.A	

5. Exploded View & Part List

Level	Location No.	Code No.	Description & Specification	Q'ty	SA/SNA	Remark
....4	R811	2007-000070	R-CHIP;0ohm,5%,1/10W,TP,1608	1	S.A	
....4	R812	2007-000070	R-CHIP;0ohm,5%,1/10W,TP,1608	1	S.A	
....4	R813	2007-000070	R-CHIP;0ohm,5%,1/10W,TP,1608	1	S.A	
....4	R817	2007-000070	R-CHIP;0ohm,5%,1/10W,TP,1608	1	S.A	
....4	R818	2007-000070	R-CHIP;0ohm,5%,1/10W,TP,1608	1	S.A	
....4	R902	2007-000070	R-CHIP;0ohm,5%,1/10W,TP,1608	1	S.A	
....4	R904	2007-000070	R-CHIP;0ohm,5%,1/10W,TP,1608	1	S.A	
....4	R905	2007-000070	R-CHIP;0ohm,5%,1/10W,TP,1608	1	S.A	
....4	R913	2007-000070	R-CHIP;0ohm,5%,1/10W,TP,1608	1	S.A	
....4	R916	2007-000070	R-CHIP;0ohm,5%,1/10W,TP,1608	1	S.A	
....4	R920	2007-000070	R-CHIP;0ohm,5%,1/10W,TP,1608	1	S.A	
....4	R321	2007-000074	R-CHIP;100ohm,5%,1/10W,TP,1608	1	S.A	
....4	R324	2007-000074	R-CHIP;100ohm,5%,1/10W,TP,1608	1	S.A	
....4	R327	2007-000074	R-CHIP;100ohm,5%,1/10W,TP,1608	1	S.A	
....4	R331	2007-000074	R-CHIP;100ohm,5%,1/10W,TP,1608	1	S.A	
....4	R334	2007-000074	R-CHIP;100ohm,5%,1/10W,TP,1608	1	S.A	
....4	R341	2007-000074	R-CHIP;100ohm,5%,1/10W,TP,1608	1	S.A	
....4	R359	2007-000074	R-CHIP;100ohm,5%,1/10W,TP,1608	1	S.A	
....4	R361	2007-000074	R-CHIP;100ohm,5%,1/10W,TP,1608	1	S.A	
....4	R366	2007-000074	R-CHIP;100ohm,5%,1/10W,TP,1608	1	S.A	
....4	R368	2007-000074	R-CHIP;100ohm,5%,1/10W,TP,1608	1	S.A	
....4	R814	2007-000074	R-CHIP;100ohm,5%,1/10W,TP,1608	1	S.A	
....4	R815	2007-000074	R-CHIP;100ohm,5%,1/10W,TP,1608	1	S.A	
....4	R819	2007-000074	R-CHIP;100ohm,5%,1/10W,TP,1608	1	S.A	
....4	R820	2007-000074	R-CHIP;100ohm,5%,1/10W,TP,1608	1	S.A	
....4	R821	2007-000077	R-CHIP;470ohm,5%,1/10W,TP,1608	1	S.A	
....4	R822	2007-000077	R-CHIP;470ohm,5%,1/10W,TP,1608	1	S.A	
....4	R110	2007-000090	R-CHIP;10Kohm,5%,1/10W,TP,1608	1	S.A	
....4	R111	2007-000090	R-CHIP;10Kohm,5%,1/10W,TP,1608	1	S.A	
....4	R376	2007-000090	R-CHIP;10Kohm,5%,1/10W,TP,1608	1	S.A	
....4	R707	2007-000090	R-CHIP;10Kohm,5%,1/10W,TP,1608	1	S.A	
....4	R710	2007-000090	R-CHIP;10Kohm,5%,1/10W,TP,1608	1	S.A	
....4	R713	2007-000092	R-CHIP;15Kohm,5%,1/10W,TP,1608	1	S.A	
....4	R703	2007-000097	R-CHIP;47Kohm,5%,1/10W,TP,1608	1	S.A	
....4	R701	2007-000102	R-CHIP;100Kohm,5%,1/10W,TP,1608	1	S.A	
....4	R741	2007-000113	R-CHIP;33ohm,5%,1/10W,TP,1608	1	S.A	
....4	R742	2007-000113	R-CHIP;33ohm,5%,1/10W,TP,1608	1	S.A	
....4	R743	2007-000113	R-CHIP;33ohm,5%,1/10W,TP,1608	1	S.A	
....4	R744	2007-000113	R-CHIP;33ohm,5%,1/10W,TP,1608	1	S.A	
....4	R745	2007-000113	R-CHIP;33ohm,5%,1/10W,TP,1608	1	S.A	
....4	R746	2007-000113	R-CHIP;33ohm,5%,1/10W,TP,1608	1	S.A	
....4	R747	2007-000113	R-CHIP;33ohm,5%,1/10W,TP,1608	1	S.A	
....4	R748	2007-000113	R-CHIP;33ohm,5%,1/10W,TP,1608	1	S.A	
....4	R901	2007-000113	R-CHIP;33ohm,5%,1/10W,TP,1608	1	S.A	
....4	R906	2007-000113	R-CHIP;33ohm,5%,1/10W,TP,1608	1	S.A	
....4	R730	2007-000309	R-CHIP;10ohm,5%,1/10W,TP,1608	1	S.A	
....4	R739	2007-000669	R-CHIP;2Kohm,1%,1/10W,TP,1608	1	S.A	
....4	R824	2007-000669	R-CHIP;2Kohm,1%,1/10W,TP,1608	1	S.A	
....4	R712	2007-000701	R-CHIP;3.6Kohm,1%,1/10W,TP,1608	1	S.A	
....4	R413	2007-000704	R-CHIP;3.6Kohm,5%,1/10W,TP,1608	1	S.A	
....4	R432	2007-000704	R-CHIP;3.6Kohm,5%,1/10W,TP,1608	1	S.A	

5. Exploded View & Part List

Level	Location No.	Code No.	Description & Specification	Q'ty	SA/SNA	Remark
...4	R458	2007-000704	R-CHIP;3.6Kohm,5%,1/10W,TP,1608	1	S.A	
...4	R477	2007-000704	R-CHIP;3.6Kohm,5%,1/10W,TP,1608	1	S.A	
...4	R733	2007-000779	R-CHIP;33ohm,1%,1/10W,TP,1608	1	S.A	
...4	R738	2007-000857	R-CHIP;4.3Kohm,1%,1/10W,TP,1608	1	S.A	
...4	R912	2007-000869	R-CHIP;4.7Kohm,1%,1/10W,TP,1608	1	S.A	
...4	R922	2007-000869	R-CHIP;4.7Kohm,1%,1/10W,TP,1608	1	S.A	
...4	R711	2007-002768	R-CHIP;6.2Kohm,1%,1/10W,TP,1608	1	S.A	
...4	R903	2007-007512	R-CHIP;43ohm,5%,1/10W,TP,1608	1	S.A	
...4	R513	2007-007733	R-CHIP;51ohm,1%,1/10W,TP,1608	1	S.A	
...4	R514	2007-007733	R-CHIP;51ohm,1%,1/10W,TP,1608	1	S.A	
...4	R734	2007-008527	R-CHIP;1.69Kohm,1%,1/10W,TP,1608	1	S.A	
...4	RA104	2011-000881	R-NET;33ohm,5%,1/16W,L,CHIP,8P,TP,3.2x1.	1	S.A	
...4	RA105	2011-000881	R-NET;33ohm,5%,1/16W,L,CHIP,8P,TP,3.2x1.	1	S.A	
...4	RA106	2011-000881	R-NET;33ohm,5%,1/16W,L,CHIP,8P,TP,3.2x1.	1	S.A	
...4	RA107	2011-000881	R-NET;33ohm,5%,1/16W,L,CHIP,8P,TP,3.2x1.	1	S.A	
...4	RA108	2011-000881	R-NET;33ohm,5%,1/16W,L,CHIP,8P,TP,3.2x1.	1	S.A	
...4	RA109	2011-000881	R-NET;33ohm,5%,1/16W,L,CHIP,8P,TP,3.2x1.	1	S.A	
...4	RA110	2011-000881	R-NET;33ohm,5%,1/16W,L,CHIP,8P,TP,3.2x1.	1	S.A	
...4	RA111	2011-000881	R-NET;33ohm,5%,1/16W,L,CHIP,8P,TP,3.2x1.	1	S.A	
...4	RA115	2011-000881	R-NET;33ohm,5%,1/16W,L,CHIP,8P,TP,3.2x1.	1	S.A	
...4	RA116	2011-000881	R-NET;33ohm,5%,1/16W,L,CHIP,8P,TP,3.2x1.	1	S.A	
...4	RA117	2011-000881	R-NET;33ohm,5%,1/16W,L,CHIP,8P,TP,3.2x1.	1	S.A	
...4	RA118	2011-000881	R-NET;33ohm,5%,1/16W,L,CHIP,8P,TP,3.2x1.	1	S.A	
...4	RA119	2011-000881	R-NET;33ohm,5%,1/16W,L,CHIP,8P,TP,3.2x1.	1	S.A	
...4	RA120	2011-000881	R-NET;33ohm,5%,1/16W,L,CHIP,8P,TP,3.2x1.	1	S.A	
...4	RA121	2011-000881	R-NET;33ohm,5%,1/16W,L,CHIP,8P,TP,3.2x1.	1	S.A	
...4	RA122	2011-000881	R-NET;33ohm,5%,1/16W,L,CHIP,8P,TP,3.2x1.	1	S.A	
...4	C100	2203-000189	C-CER,CHIP;100nF,+80-20%,25V,Y5V,1608	1	S.A	
...4	C102	2203-000189	C-CER,CHIP;100nF,+80-20%,25V,Y5V,1608	1	S.A	
...4	C103	2203-000189	C-CER,CHIP;100nF,+80-20%,25V,Y5V,1608	1	S.A	
...4	C104	2203-000189	C-CER,CHIP;100nF,+80-20%,25V,Y5V,1608	1	S.A	
...4	C105	2203-000189	C-CER,CHIP;100nF,+80-20%,25V,Y5V,1608	1	S.A	
...4	C106	2203-000189	C-CER,CHIP;100nF,+80-20%,25V,Y5V,1608	1	S.A	
...4	C107	2203-000189	C-CER,CHIP;100nF,+80-20%,25V,Y5V,1608	1	S.A	
...4	C108	2203-000189	C-CER,CHIP;100nF,+80-20%,25V,Y5V,1608	1	S.A	
...4	C110	2203-000189	C-CER,CHIP;100nF,+80-20%,25V,Y5V,1608	1	S.A	
...4	C111	2203-000189	C-CER,CHIP;100nF,+80-20%,25V,Y5V,1608	1	S.A	
...4	C112	2203-000189	C-CER,CHIP;100nF,+80-20%,25V,Y5V,1608	1	S.A	
...4	C113	2203-000189	C-CER,CHIP;100nF,+80-20%,25V,Y5V,1608	1	S.A	
...4	C114	2203-000189	C-CER,CHIP;100nF,+80-20%,25V,Y5V,1608	1	S.A	
...4	C115	2203-000189	C-CER,CHIP;100nF,+80-20%,25V,Y5V,1608	1	S.A	
...4	C116	2203-000189	C-CER,CHIP;100nF,+80-20%,25V,Y5V,1608	1	S.A	
...4	C117	2203-000189	C-CER,CHIP;100nF,+80-20%,25V,Y5V,1608	1	S.A	
...4	C121	2203-000189	C-CER,CHIP;100nF,+80-20%,25V,Y5V,1608	1	S.A	
...4	C122	2203-000189	C-CER,CHIP;100nF,+80-20%,25V,Y5V,1608	1	S.A	
...4	C123	2203-000189	C-CER,CHIP;100nF,+80-20%,25V,Y5V,1608	1	S.A	
...4	C124	2203-000189	C-CER,CHIP;100nF,+80-20%,25V,Y5V,1608	1	S.A	
...4	C125	2203-000189	C-CER,CHIP;100nF,+80-20%,25V,Y5V,1608	1	S.A	
...4	C126	2203-000189	C-CER,CHIP;100nF,+80-20%,25V,Y5V,1608	1	S.A	
...4	C127	2203-000189	C-CER,CHIP;100nF,+80-20%,25V,Y5V,1608	1	S.A	
...4	C128	2203-000189	C-CER,CHIP;100nF,+80-20%,25V,Y5V,1608	1	S.A	

5. Exploded View & Part List

Level	Location No.	Code No.	Description & Specification	Q'ty	SA/SNA	Remark
....4	C608	2203-000189	C-CER,CHIP;100nF,+80-20%,25V,Y5V,1608	1	S.A	
....4	C610	2203-000189	C-CER,CHIP;100nF,+80-20%,25V,Y5V,1608	1	S.A	
....4	C611	2203-000189	C-CER,CHIP;100nF,+80-20%,25V,Y5V,1608	1	S.A	
....4	C612	2203-000189	C-CER,CHIP;100nF,+80-20%,25V,Y5V,1608	1	S.A	
....4	C613	2203-000189	C-CER,CHIP;100nF,+80-20%,25V,Y5V,1608	1	S.A	
....4	C614	2203-000189	C-CER,CHIP;100nF,+80-20%,25V,Y5V,1608	1	S.A	
....4	C615	2203-000189	C-CER,CHIP;100nF,+80-20%,25V,Y5V,1608	1	S.A	
....4	C616	2203-000189	C-CER,CHIP;100nF,+80-20%,25V,Y5V,1608	1	S.A	
....4	C620	2203-000189	C-CER,CHIP;100nF,+80-20%,25V,Y5V,1608	1	S.A	
....4	C621	2203-000189	C-CER,CHIP;100nF,+80-20%,25V,Y5V,1608	1	S.A	
....4	C622	2203-000189	C-CER,CHIP;100nF,+80-20%,25V,Y5V,1608	1	S.A	
....4	C704	2203-000189	C-CER,CHIP;100nF,+80-20%,25V,Y5V,1608	1	S.A	
....4	C708	2203-000189	C-CER,CHIP;100nF,+80-20%,25V,Y5V,1608	1	S.A	
....4	C717	2203-000189	C-CER,CHIP;100nF,+80-20%,25V,Y5V,1608	1	S.A	
....4	C757	2203-000189	C-CER,CHIP;100nF,+80-20%,25V,Y5V,1608	1	S.A	
....4	C915	2203-000189	C-CER,CHIP;100nF,+80-20%,25V,Y5V,1608	1	S.A	
....4	C901	2203-000204	C-CER,CHIP;100nF,10%,25V,X7R,2012	1	S.A	
....4	C902	2203-000204	C-CER,CHIP;100nF,10%,25V,X7R,2012	1	S.A	
....4	C903	2203-000204	C-CER,CHIP;100nF,10%,25V,X7R,2012	1	S.A	
....4	C322	2203-000257	C-CER,CHIP;10nF,10%,50V,X7R,1608	1	S.A	
....4	C715	2203-000257	C-CER,CHIP;10nF,10%,50V,X7R,1608	1	S.A	
....4	C916	2203-000257	C-CER,CHIP;10nF,10%,50V,X7R,1608	1	S.A	
....4	C2001	2203-000405	C-CER,CHIP;0.18nF,5%,50V,C0G,1608	1	S.A	
....4	C315	2203-000405	C-CER,CHIP;0.18nF,5%,50V,C0G,1608	1	S.A	
....4	C718	2203-000405	C-CER,CHIP;0.18nF,5%,50V,C0G,1608	1	S.A	
....4	C759	2203-000604	C-CER,CHIP;22nF,10%,25V,X7R,1608	1	S.A	
....4	C722	2203-000715	C-CER,CHIP;3.3nF,10%,50V,X7R,1608	1	S.A	
....4	C755	2203-000798	C-CER,CHIP;33nF,10%,16V,X7R,TP,1608,-	1	S.A	
....4	C316	2203-000872	C-CER,CHIP;0.0030nF,0.25pF,50V,C0G,1608	1	S.A	
....4	C317	2203-000872	C-CER,CHIP;0.0030nF,0.25pF,50V,C0G,1608	1	S.A	
....4	C751	2203-001103	C-CER,CHIP;6.8nF,10%,50V,X7R,1608	1	S.A	
....4	C314	2203-001126	C-CER,CHIP;0.68nF,10%,50V,X7R,1608	1	S.A	
....4	C745	2203-002793	C-CER,CHIP;1000nF,+80-20%,25V,Y5V,2012	1	S.A	
....4	C756	2203-002793	C-CER,CHIP;1000nF,+80-20%,25V,Y5V,2012	1	S.A	
....4	C714	2203-005005	C-CER,CHIP;100nF,10%,16V,X7R,1608	1	S.A	
....4	C721	2203-005005	C-CER,CHIP;100nF,10%,16V,X7R,1608	1	S.A	
....4	C750	2203-005005	C-CER,CHIP;100nF,10%,16V,X7R,1608	1	S.A	
....4	C760	2203-005005	C-CER,CHIP;100nF,10%,16V,X7R,1608	1	S.A	
....4	C762	2203-005005	C-CER,CHIP;100nF,10%,16V,X7R,1608	1	S.A	
....4	C744	2203-005249	C-CER,CHIP;100nF,10%,50V,X7R,1608	1	S.A	
....4	C746	2203-005249	C-CER,CHIP;100nF,10%,50V,X7R,1608	1	S.A	
....4	C701	2203-005261	C-CER,CHIP;1000nF,10%,25V,X7R,3216	1	S.A	
....4	C748	2203-006361	C-CER,CHIP;10000nF,10%,10V,X5R,2012	1	S.A	
....4	C749	2203-006361	C-CER,CHIP;10000nF,10%,10V,X5R,2012	1	S.A	
....4	C761	2203-006361	C-CER,CHIP;10000nF,10%,10V,X5R,2012	1	S.A	
....4	C763	2203-006361	C-CER,CHIP;10000nF,10%,10V,X5R,2012	1	S.A	
....4	C752	2402-001160	C-AL,SMD;330UF,20%,16V,WT,TP,1008	1	S.A	
....4	C764	2402-001160	C-AL,SMD;330UF,20%,16V,WT,TP,1008	1	S.A	
....4	C500	2402-001178	C-AL,SMD;10uF,20%,16V,WT,TP,4.3x4.3x5.8m	1	S.A	
....4	C520	2402-001178	C-AL,SMD;10uF,20%,16V,WT,TP,4.3x4.3x5.8m	1	S.A	
....4	C544	2402-001178	C-AL,SMD;10uF,20%,16V,WT,TP,4.3x4.3x5.8m	1	S.A	

5. Exploded View & Part List

Level	Location No.	Code No.	Description & Specification	Q'ty	SA/SNA	Remark
...4	C540	2409-001035	C-ORGANIC;10uF,20%,10V,LZ,TP,5.4x4.3x4.3	1	S.A	
...3	T0066	BP62-00016B	HEAT SINK-ES;SUNRAY,A6063,T2.0,36.2,36.2	1	S.N.A	
0.1		BN91-01724A	ASSY SHIELD-SQE;LNT4671FX/*	1	S.N.A	
.2	T0081	6002-001294	SCREW-TAPPING;BH,+,,M4,L16,ZPC(BLK)	4	S.A	
.2	M0081	6003-000115	SCREW-TAPTITE;BH,+ ,B,M3,L6,ZPC(BLK),SWRC	4	S.A	
.2	M0081	6003-000115	SCREW-TAPTITE;BH,+ ,B,M3,L6,ZPC(BLK),SWRC	4	S.A	
.2	M0081	6003-000115	SCREW-TAPTITE;BH,+ ,B,M3,L6,ZPC(BLK),SWRC	6	S.A	
.2	M0081	6003-000115	SCREW-TAPTITE;BH,+ ,B,M3,L6,ZPC(BLK),SWRC	6	S.A	
.2	M0081	6003-000337	SCREW-TAPTITE;BH,+ ,S,M4,L10,ZPC(BLK),SWR	3	S.A	
.2	M0081	6003-000337	SCREW-TAPTITE;BH,+ ,S,M4,L10,ZPC(BLK),SWR	1	S.A	
.2	M0081	6003-000337	SCREW-TAPTITE;BH,+ ,S,M4,L10,ZPC(BLK),SWR	1	S.A	
.2	M0081	6003-000337	SCREW-TAPTITE;BH,+ ,S,M4,L10,ZPC(BLK),SWR	2	S.A	
.2	M0081	6003-000337	SCREW-TAPTITE;BH,+ ,S,M4,L10,ZPC(BLK),SWR	10	S.A	
.2	M0081	6003-001188	SCREW-TAPTITE;BH,+ , - ,B,M4,L10,ZPC(WHT),S	1	S.N.A	
.2	M0081	6003-001188	SCREW-TAPTITE;BH,+ , - ,B,M4,L10,ZPC(WHT),S	6	S.N.A	
.2	M0081	6003-001188	SCREW-TAPTITE;BH,+ , - ,B,M4,L10,ZPC(WHT),S	4	S.N.A	
.2	M0081	6003-001188	SCREW-TAPTITE;BH,+ , - ,B,M4,L10,ZPC(WHT),S	4	S.N.A	
.2	M0081	6003-001188	SCREW-TAPTITE;BH,+ , - ,B,M4,L10,ZPC(WHT),S	2	S.N.A	
.2	M0081	6003-001439	SCREW-TAPTITE;BH,+ , - ,S,M4,L8,ZPC(WHT),SW	1	S.N.A	
.2	M0081	6006-001096	SCREW-TAPTITE;BH,+ ,WP,B,M4.0,L12,ZPC(BLK	4	S.N.A	
.2	M0081	6006-001096	SCREW-TAPTITE;BH,+ ,WP,B,M4.0,L12,ZPC(BLK	4	S.N.A	
.2	M0081	6006-001096	SCREW-TAPTITE;BH,+ ,WP,B,M4.0,L12,ZPC(BLK	5	S.N.A	
.2	M2893	BN39-00674A	LEAD CONNECTOR;LNR469DX/XAA,UL1007#26,5P	1	S.A	
.2	M2893	BN39-00763A	LEAD CONNECTOR;LNS4696DX,UL3239#24,UL/CS	1	S.A	
.2	M2893	BN39-00802F	LEAD CONNECTOR;LE46S86BDX,UL1007#26,24PI	1	S.A	
.2	M2893	BN39-00830A	LEAD CONNECTOR;LNT4642HX/XAA,UL1061#28,7	1	S.A	
.2	M2893	BN39-00834A	LEAD CONNECTOR;LNT4642HX/XAA,UL1007#26,2	1	S.A	
.2	M0174	BN44-00166C	IP BOARD;PSIV351601A,46" PEONY,30mA,75mA	1	S.A	
.2	M0115	BN61-03336A	BRACKET-STAND LINK;46 PEONY,SECC,T1.6	1	S.N.A	
.2		BN61-03403A	HOLDER-WALL;PEONY 46,HIPS V0,BK500	2	S.N.A	
.2	M0146	BN61-03415A	BRACKET-PANEL TOP;PEONY 46,SECC T1.2	2	S.N.A	
.2	M0596	BN96-05167A	ASSY MISC P-FLAT CABLE;JASMINE,350mm	1	S.A	
.2	T0275	BN96-05490A	ASSY MISC P-INLET;LE52M87BDX/XEC,300/300	1	S.N.A	
.2	T0447	BN96-05878A	ASSY BRACKET P-PANEL;PEONY,46,SECC	1	S.N.A	
...3	M0081	6003-001188	SCREW-TAPTITE;BH,+ , - ,B,M4,L10,ZPC(WHT),S	1	S.N.A	
...3	M0081	6003-001188	SCREW-TAPTITE;BH,+ , - ,B,M4,L10,ZPC(WHT),S	1	S.N.A	
...3	M0081	6003-001188	SCREW-TAPTITE;BH,+ , - ,B,M4,L10,ZPC(WHT),S	2	S.N.A	
...3		BN61-03342A	BRACKET-PANEL BOTTOM;46 PEONY,SECC,T1.6	1	S.N.A	
...3		BN61-03396A	BRACKET-GUIDE MAIN;PEONY 46,SECC,T1.2	1	S.N.A	
...3		BN61-03398A	BRACKET-GUIDE POWER;RIGHT PEONY 46,SECC,	2	S.N.A	
...3		BN61-03399A	BRACKET-GUIDE POWER;LEFT PEONY 46,SECC,T	1	S.N.A	
.2	M0112	BN96-05886A	ASSY SHIELD P-PCB;PEONY,46,UO,KO,-,SECC,	1	S.N.A	
...3	T0603	BN63-03781A	SHIELD-PCB MAIN;PEONY 46,SECC,T0.5,NT	1	S.N.A	
...3		BN63-03783A	SHIELD-SMPS;PEONY 46,SECC,T0.5,NT	1	S.N.A	
.2	T0175	BN96-06039A	ASSY SPEAKER P;8ohm,Peony/Rose 46/52/57,	2	S.A	
.2	T0175	BN96-06040A	ASSY SPEAKER P;8ohm,Peony/Rose 46/52,Woo	1	S.A	
.2	M2893	BN39-00957B	LEAD CONNECTOR-LVDS;LNT4671FX,UL1571#30,	1	S.A	
.2	M2893	BN39-00958A	LEAD CONNECTOR-LVDS;LNT4071FX,UL1571#30,	1	S.A	
.2	M2893	BN39-00961A	LEAD CONNECTOR-LVDS;LNT4671FX,UL1571#30,	1	S.A	

5. Exploded View & Part List

Level	Location No.	Code No.	Description & Specification	Q'ty	SA/SNA	Remark
0.1		BN91-01726B	ASSY LCD-AMLCD;LNT4671FX/*	1	S.N.A	
..2	M0215	BN07-00441A	LCD-PANEL;LTA460HH-LH1,46FHD 120HZ,10bit	1	S.A	
0.1	M0003	BN92-02843A	ASSY BOX;46F81,UO	1	S.N.A	
..2	M0521	BN69-02008A	BOX-SET,IN;46F8/F9,CB,C-01,DY-01,AB,W182	1.02	S.N.A	
..2		BN69-02009A	BOX-SET,OUT;46F8,CB,C-03,DY-01,AB,W1332,	1.02	S.N.A	
0.1	M0113	BN92-02845A	ASSY P/MATERIAL;46F81,ALL,-,-,-,PEONY,RO	1	S.N.A	
..2	T0376	6902-000001	BAG AIR;LDPE,T0.2,L1800,W1000,TRP,,,LDPE	0.023	S.N.A	
..2	T0376	6902-000061	BAG AIR;LDPE,T0.2,L1000,W500,TRP,,,	0.1	S.N.A	
..2	T0524	6902-000684	BAG PE;HDPE/NITRON,T0.015/T0.5,W1400,L14	1	S.N.A	
..2	T0214	AA61-20285A	HOLDER-BOX;CTV,PP,NTR,HB	2	S.N.A	
..2	T0172	AA69-02609A	BAND-PP;-,-,PP,-,W18,-,-,CLEA,1G,-,-	5.3	S.N.A	
0.1	M0019	BN92-02879B	ASSY LABEL;LNT4671FX/*	1	S.N.A	
0.1	M0045	BN92-02880B	ASSY ACCESSORY;LNT4671FX/XAA	1	S.N.A	
..2	M0045	BN96-06004A	ASSY ACCESSORY-MANUAL;LNT4071FX/XAA	1	S.A	
...3	T0524	6902-000110	BAG PE;LDPE,T0.05,W250,L400,TRP,28,2	1	S.N.A	
...3	ACCESSORY	AA68-00371C	MARK RECYCLE-CARD WARRANTY,06,;,SEA,W/P10	1	S.N.A	
...3	T0511	AA68-03242L	MANUAL FLYER-SAFETY GUIDE;comm,Samsung,E	1	S.N.A	
...3	T0238	AA68-03870C	MANUAL FLYER-REGISTRATION CARD;comm,Sams	1	S.N.A	
...3	T0238	AA68-03870D	MANUAL FLYER-REGISTRATION CARD;comm,Sams	1	S.N.A	
...3	T0511	BN68-01310A	MANUAL USERS;COMM,SAMSUNG,Eng/Fre/Spa,N.	1	S.N.A	
...3	ACCESSORY	BN68-01311A	MANUAL FLYER-QSG;COMM,SAMSUNG,English,N.	1	S.N.A	
..2	M0045	BN96-06004C	ASSY ACCESSORY-CABLE;LNT4671FX/XAA	1	S.A	
...3	T0268	3903-000144	CBF-POWER CORD;DT,US,BP3Y,U(IEC C13-RA)	1	S.A	
...3	T0524	6902-000110	BAG PE;LDPE,T0.05,W250,L400,TRP,28,2	1	S.N.A	
...3	T0074	BN59-00599A	REMOCON;Bordeaux plus,TM87C,SAMSUNG28P+E	1	S.A	
...3	ACCESSORY	BN63-01798A	CLOTH-CLEAN;RE40**,CLOTH,180,200,RHCM	1	S.N.A	
...3	T0531	BN63-03675A	COVER-BOTTOM;46 PEONY,HIPS,V0,BK500	1	S.N.A	
...3		BN61-03391B	BRACKET-GUIDE POWER;PEONY 40,SECC T1.2,R	2	S.N.A	

5-6. LNT5271F Parts List

Level	Location No.	Code No.	Description & Specification	Q'ty	SA/SNA	Remark
		LNT5271FX/XAA	LN-T5271F,N35A/52F80-GPY,52,LCD-TV,UNITE			
0.1	M0001	BN90-01341A	ASSY COVER FRONT;52F81,UO,-,PC+ABS,V0,BK	1	S.N.A	
..2	M0081	6006-001096	SCREW-TAPTITE;BH,+,WP,B,M4.0,L12,ZPC(BLK	2	S.N.A	
..2	T0003	BN96-05873A	ASSY COVER P-FRONT;52F81,UO,-,PC+ABS,V0,	1	S.A	
...3	M0081	6003-001188	SCREW-TAPTITE;BH,+,B,M4,L10,ZPC(WHT),S	1	S.N.A	
...3	M0081	6003-001188	SCREW-TAPTITE;BH,+,B,M4,L10,ZPC(WHT),S	2	S.N.A	
...3	M0081	6003-001188	SCREW-TAPTITE;BH,+,B,M4,L10,ZPC(WHT),S	4	S.N.A	
...3	M0081	6003-001188	SCREW-TAPTITE;BH,+,B,M4,L10,ZPC(WHT),S	4	S.N.A	
...3	M0081	6003-001188	SCREW-TAPTITE;BH,+,B,M4,L10,ZPC(WHT),S	1	S.N.A	
...3	CCM1	BN63-02183H	COVER-SHEET;Rhcm,PE Vinyl,T0.05,1300mm,2	2.6	S.N.A	
...3	M0112	BN63-03790A	COVER-FRONT;52F81,UO,PC+ABS,-,-,V0,-,B	1	S.N.A	
...3	T0061	BN64-00453A	WINDOW-REMOCON;32R71,PC,V0,VIOLET,DIFFUS	1	S.N.A	
...3		BN96-05875A	ASSY HOLDER P-BOSS;PEONY,52,-,HIPS,V0,-,	1	S.N.A	
....4		BN61-03261B	BOSS-TAPE;Tulip,ACRYL,T1.1,W20mm,GRAY,TA	0.87	S.N.A	
....4		BN61-03261D	BOSS-TAPE;PEONY ROSE,TAPE,1.1,6,GRAY,DOU	0.17	S.N.A	
....4		BN61-03343A	HOLDER-BOSS BOTTOM;52 PEONY,HIPS V0,BLK	1	S.N.A	
...3		BN96-05880A	ASSY COVER P-DECORATION R;52F81,UO,SO,-,	1	S.N.A	
....4	T0081	6002-000130	SCREW-TAPPING;FH,+,2S,M4,L12,ZPC(BLK),SM	4	S.N.A	
....4	T0527	BN64-00655A	GRILLE-SPEAKER;52 PEONY,PET SHEET,T0.25	1	S.N.A	
....4		BN64-00688B	DECORATION-SIDE,FRONT;52F81,UO,SO,ABS CL	1	S.N.A	
....4		BN64-00694A	DECORATION-SIDE,REAR;PEONY 52,PC CLEAR	1	S.N.A	
....4		BN64-00702A	DECORATION-SIDE,MIDDLE;PEONY 52,ABS,HB,B	1	S.N.A	
....4	M0175	BN96-06153B	ASSY BOARD P-TOUCH FUNCTION;LNT4681FX/XA	1	S.A	
...3		BN96-05881A	ASSY COVER P-DECORATION L;52F81,NO SILK,	1	S.N.A	
....4	T0081	6002-000130	SCREW-TAPPING;FH,+,2S,M4,L12,ZPC(BLK),SM	4	S.N.A	
....4	T0527	BN64-00655A	GRILLE-SPEAKER;52 PEONY,PET SHEET,T0.25	1	S.N.A	
....4		BN64-00688A	DECORATION-SIDE,FRONT;52F81,NO SILK,ABS,	1	S.N.A	
....4		BN64-00694A	DECORATION-SIDE,REAR;PEONY 52,PC CLEAR	1	S.N.A	
....4		BN64-00702A	DECORATION-SIDE,MIDDLE;PEONY 52,ABS,HB,B	1	S.N.A	
...3		BN96-05877B	ASSY COVER P-DECORATION POWER;PEONY,46,5	1	S.N.A	
....4	M0081	6003-000275	SCREW-TAPTITE;BH,+,B,M3,L10,ZPC(BLK),S	1	S.N.A	
....4	M0081	6003-001188	SCREW-TAPTITE;BH,+,B,M4,L10,ZPC(WHT),S	2	S.N.A	
....4		BN61-03460A	BOSS-TAPE;PEONY ROSE,TAPE,0.15,DOUBLE-FA	2	S.N.A	
....4	M0732	BN64-00680A	DECORATION-TOP;PEONY 40,ABS,HB,NATURAL,P	1	S.N.A	
....4		BN64-00681A	DECORATION-MIDDLE;PEONY 40,PC CLEAR	1	S.N.A	
....4		BN64-00682A	DECORATION-BOTTOM;PEONY 40,ABS,HB,NATURA	1	S.N.A	
....4		BN96-06151C	ASSY BOARD P-POWER SWITCH;LNT4681FX/XAA,	1	S.A	
...3	T0714	BN96-06152C	ASSY BOARD P-IR;LNT5281FX/XAA,CT5000-536	1	S.A	
..2	T0175	BN96-06045A	ASSY SPEAKER P;8ohm,Peony/Rose 46/52/57,	2	S.A	
0.1	M0002	BN90-01344A	ASSY COVER REAR;52F81,UO,-,HIPS,V0,BK500	1	S.N.A	
..2	T0081	6002-001294	SCREW-TAPPING;BH,+,M4,L16,ZPC(BLK)	12	S.A	
..2	T0081	6002-001294	SCREW-TAPPING;BH,+,M4,L16,ZPC(BLK)	1	S.A	
..2	C/R+H/WALL	6011-001610	BOLT-ETC;M8,L18,ZPC(BLK),SWRCH18A,WSP,PH	4	S.N.A	
..2	M0013	BN96-05893A	ASSY COVER P-REAR;52F81,UO,-,HIPS,V0,BK5	1	S.A	
...3	CCM1	BN63-02183H	COVER-SHEET;Rhcm,PE Vinyl,T0.05,1300mm,2	1.3	S.N.A	
...3	M0006	BN63-03784A	COVER-REAR;52F81,UO,HIPS,-,-,V0,-,BK50	1	S.N.A	
...3	T0071	BN64-00553C	INLAY-TERMINAL;07,COMMON,UO,PS SHEET,T0.	1	S.N.A	

5. Exploded View & Part List

Level	Location No.	Code No.	Description & Specification	Q'ty	SA/SNA	Remark
...3	T0064	BN65-00002A	CLAMPER CORE;BORDEAUX,PP,V0,BLK	1	S.N.A	
0.1	M0216	BN90-01346A	ASSY STAND;52F81,-,ABS+PMMA,HB,BK23,H/GL	1	S.N.A	
..2	T0081	6002-001294	SCREW-TAPPING;BH,+,,M4,L16,ZPC(BLK)	4	S.A	
..2	M0027	BN96-05896A	ASSY STAND P-BASE;52F81,-,ABS+PMMA,HB,BK	1	S.A	
...3	T0081	6002-001294	SCREW-TAPPING;BH,+,,M4,L16,ZPC(BLK)	4	S.A	
...3	M0081	6003-001239	SCREW-TAPTITE;FH,+,-,B,M4,L10,ZPC(WHT),S	6	S.A	
...3		BN61-02532A	HOLDER-SWIVEL RING;46M7 EO,ACETAL,BLK,TO	1	S.N.A	
...3		BN61-02533A	HOLDER-SWIVEL RING;46M7 EO,ACETAL,NATUAL	1	S.N.A	
...3		BN61-02534A	HOLDER-SWIVEL RING;46M7 EO,ACETAL,NATUAL	1	S.N.A	
...3		BN61-02536A	BRACKET-HINGE SWIVEL;46M7 EO,HG,T3.0	1	S.N.A	
...3		BN61-02664A	BRACKET-STAND BOTTOM;MOSEL2 46,SGHC,T3.0	1	S.N.A	
...3	T0920	BN61-03416A	GUIDE-STAND;PEONY 52,PC+ABS G/F 20%	1	S.N.A	
...3	CCM1	BN63-02183D	COVER-SHEET;Rhcm,PE Vinyl,T0.05,680mm,20	0.9	S.N.A	
...3	T0004	BN63-03372A	COVER-STAND BASE;TULIP-SIDE 46,ABS+PMMA,	1	S.N.A	
...3		BN63-03374A	COVER-STAND DECORATION;TULIP-SIDE 46,ABS	1	S.N.A	
...3		BN63-03670A	COVER-STAND SUB;46F81,ABS+PMMA,-,-,HB,	1	S.N.A	
...3	T0132	BN73-00052A	RUBBER FOOT;ARES 17,CR Rubber Gray,T1.5	6	S.N.A	
0.1	M0017	BN91-01722C	ASSY CHASSIS;LNT5271FX/*	1	S.A	
..2	M0014	BN94-01432C	ASSY PCB MAIN-AMLCD;LNT5271FX/*	1	S.A	
...3	T0245	0202-001492	SOLDER-WIRE FLUX;HSE-02 LFM48 SR-34 S,-,	0.25	S.N.A	
...3	CN1101	3701-001294	CONNECTOR-DSUB;15P,3R,FEMALE,STRAIGHT,AU	1	S.A	
...3	CN906	3707-001081	CONNECTOR-OPTICAL;STRAIGHT,SPDIF	1	S.A	
...3	CN330	3711-000058	HEADER-BOARD TO CABLE;BOX,4P,1R,2.5MM,AN	1	S.A	
...3	CN330	3711-004349	HEADER-BOARD TO CABLE;BOX,3P,1R,2mm,STRA	1	S.A	
...3	CN330	3711-004484	HEADER-BOARD TO CABLE;BOX,5P,1R,2mm,STRA	1	S.A	
...3	CN330	3711-004484	HEADER-BOARD TO CABLE;BOX,5P,1R,2mm,STRA	1	S.A	
...3	CN330	3711-004531	HEADER-BOARD TO CABLE;BOX,10P,1R,2mm,ANG	1	S.A	
...3	CN330	3711-005842	HEADER-BOARD TO CABLE;BOX,24P,2R,2MM,STR	1	S.A	
...3	JA330	3722-001061	JACK-PHONE;1P,3.6PI,AG,BLK,N	1	S.A	
...3	JA330	3722-001061	JACK-PHONE;1P,3.6PI,AG,BLK,N	1	S.A	
...3	JA332	3722-001734	JACK-VHS;4P,SN,BLK,STRAIGHT	1	S.A	
...3	CIS3	BN40-00107A	TUNER;DNVS227IH262A,DNVS227IH262A,NTSC/V	1	S.A	
...3	T0099	BN62-00003A	HEAT SINK-IC;NK,SUN,A6063S,T2.5,W28,L28,	2	S.N.A	
...3	T0174	BN97-01739C	ASSY SMD;LNT5271FX/*	1	S.N.A	
....4	SUB05	0202-001477	SOLDER-CREAM;LST309-M,-,D20~45□,96.5Sn/	5.469	S.N.A	
....4	D402	0401-000133	DIODE-SWITCHING;RLS4148,75V,150mA,LL-34,	1	S.A	
....4	D408	0401-000133	DIODE-SWITCHING;RLS4148,75V,150mA,LL-34,	1	S.A	
....4	D409	0401-000133	DIODE-SWITCHING;RLS4148,75V,150mA,LL-34,	1	S.A	
....4	D410	0401-000133	DIODE-SWITCHING;RLS4148,75V,150mA,LL-34,	1	S.A	
....4	D411	0401-000133	DIODE-SWITCHING;RLS4148,75V,150mA,LL-34,	1	S.A	
....4	D207	0401-001056	DIODE-SWITCHING;MMBD4148SE,100V,200mA,SO	1	S.A	
....4	D208	0401-001056	DIODE-SWITCHING;MMBD4148SE,100V,200mA,SO	1	S.A	
....4	D209	0401-001056	DIODE-SWITCHING;MMBD4148SE,100V,200mA,SO	1	S.A	
....4	D212U	0401-001056	DIODE-SWITCHING;MMBD4148SE,100V,200mA,SO	1	S.A	
....4	D213	0401-001056	DIODE-SWITCHING;MMBD4148SE,100V,200mA,SO	1	S.A	
....4	D221	0401-001056	DIODE-SWITCHING;MMBD4148SE,100V,200mA,SO	1	S.A	
....4	D222	0401-001056	DIODE-SWITCHING;MMBD4148SE,100V,200mA,SO	1	S.A	
....4	D226R	0401-001056	DIODE-SWITCHING;MMBD4148SE,100V,200mA,SO	1	S.A	
....4	D501	0401-001056	DIODE-SWITCHING;MMBD4148SE,100V,200mA,SO	1	S.A	

5. Exploded View & Part List

Level	Location No.	Code No.	Description & Specification	Q'ty	SA/SNA	Remark
....4	D724	0401-001056	DIODE-SWITCHING;MMBD4148SE,100V,200mA,SO	1	S.A	
....4	D725	0401-001056	DIODE-SWITCHING;MMBD4148SE,100V,200mA,SO	1	S.A	
....4	D726	0401-001056	DIODE-SWITCHING;MMBD4148SE,100V,200mA,SO	1	S.A	
....4	D727	0401-001056	DIODE-SWITCHING;MMBD4148SE,100V,200mA,SO	1	S.A	
....4	D728	0401-001056	DIODE-SWITCHING;MMBD4148SE,100V,200mA,SO	1	S.A	
....4	D729	0401-001056	DIODE-SWITCHING;MMBD4148SE,100V,200mA,SO	1	S.A	
....4	D730	0401-001056	DIODE-SWITCHING;MMBD4148SE,100V,200mA,SO	1	S.A	
....4	D731	0401-001056	DIODE-SWITCHING;MMBD4148SE,100V,200mA,SO	1	S.A	
....4	D801	0401-001056	DIODE-SWITCHING;MMBD4148SE,100V,200mA,SO	1	S.A	
....4	D802	0401-001056	DIODE-SWITCHING;MMBD4148SE,100V,200mA,SO	1	S.A	
....4	D804	0401-001056	DIODE-SWITCHING;MMBD4148SE,100V,200mA,SO	1	S.A	
....4	D805	0401-001056	DIODE-SWITCHING;MMBD4148SE,100V,200mA,SO	1	S.A	
....4	D806	0401-001056	DIODE-SWITCHING;MMBD4148SE,100V,200mA,SO	1	S.A	
....4	D808	0401-001056	DIODE-SWITCHING;MMBD4148SE,100V,200mA,SO	1	S.A	
....4	D809	0401-001056	DIODE-SWITCHING;MMBD4148SE,100V,200mA,SO	1	S.A	
....4	D810	0401-001056	DIODE-SWITCHING;MMBD4148SE,100V,200mA,SO	1	S.A	
....4	D811	0401-001056	DIODE-SWITCHING;MMBD4148SE,100V,200mA,SO	1	S.A	
....4	D812	0401-001056	DIODE-SWITCHING;MMBD4148SE,100V,200mA,SO	1	S.A	
....4	D813	0401-001056	DIODE-SWITCHING;MMBD4148SE,100V,200mA,SO	1	S.A	
....4	D814	0401-001056	DIODE-SWITCHING;MMBD4148SE,100V,200mA,SO	1	S.A	
....4	D815	0401-001056	DIODE-SWITCHING;MMBD4148SE,100V,200mA,SO	1	S.A	
....4	D822	0401-001056	DIODE-SWITCHING;MMBD4148SE,100V,200mA,SO	1	S.A	
....4	D823	0401-001056	DIODE-SWITCHING;MMBD4148SE,100V,200mA,SO	1	S.A	
....4	D830	0401-001056	DIODE-SWITCHING;MMBD4148SE,100V,200mA,SO	1	S.A	
....4	D831	0401-001056	DIODE-SWITCHING;MMBD4148SE,100V,200mA,SO	1	S.A	
....4	D832	0401-001056	DIODE-SWITCHING;MMBD4148SE,100V,200mA,SO	1	S.A	
....4	D833	0401-001056	DIODE-SWITCHING;MMBD4148SE,100V,200mA,SO	1	S.A	
....4	D834	0401-001056	DIODE-SWITCHING;MMBD4148SE,100V,200mA,SO	1	S.A	
....4	D835	0401-001056	DIODE-SWITCHING;MMBD4148SE,100V,200mA,SO	1	S.A	
....4	D836	0401-001056	DIODE-SWITCHING;MMBD4148SE,100V,200mA,SO	1	S.A	
....4	D837	0401-001056	DIODE-SWITCHING;MMBD4148SE,100V,200mA,SO	1	S.A	
....4	D215	0401-001099	DIODE-SWITCHING;1N4148WS,75V,150mA,SOD-3	1	S.A	
....4	D216	0401-001099	DIODE-SWITCHING;1N4148WS,75V,150mA,SOD-3	1	S.A	
....4	D217	0401-001099	DIODE-SWITCHING;1N4148WS,75V,150mA,SOD-3	1	S.A	
....4	D220	0401-001099	DIODE-SWITCHING;1N4148WS,75V,150mA,SOD-3	1	S.A	
....4	D225	0401-001099	DIODE-SWITCHING;1N4148WS,75V,150mA,SOD-3	1	S.A	
....4	D302	0401-001099	DIODE-SWITCHING;1N4148WS,75V,150mA,SOD-3	1	S.A	
....4	D401	0401-001099	DIODE-SWITCHING;1N4148WS,75V,150mA,SOD-3	1	S.A	
....4	D406	0401-001099	DIODE-SWITCHING;1N4148WS,75V,150mA,SOD-3	1	S.A	
....4	D407	0401-001099	DIODE-SWITCHING;1N4148WS,75V,150mA,SOD-3	1	S.A	
....4	D745	0401-001099	DIODE-SWITCHING;1N4148WS,75V,150mA,SOD-3	1	S.A	
....4	D845	0401-001099	DIODE-SWITCHING;1N4148WS,75V,150mA,SOD-3	1	S.A	
....4	D846	0401-001099	DIODE-SWITCHING;1N4148WS,75V,150mA,SOD-3	1	S.A	
....4	D0254	0402-000553	DIODE-SCHOTTKY;SS24/B240,40V,2000mA,DO-2	1	S.A	
....4	D0254	0402-000553	DIODE-SCHOTTKY;SS24/B240,40V,2000mA,DO-2	1	S.A	
....4	D206	0403-000620	DIODE-ZENER;RLZ5.6B,5.45-5.73V,500mW,LL-	1	S.A	
....4	D214	0403-000620	DIODE-ZENER;RLZ5.6B,5.45-5.73V,500mW,LL-	1	S.A	
....4	D218	0403-000620	DIODE-ZENER;RLZ5.6B,5.45-5.73V,500mW,LL-	1	S.A	
....4	D734	0403-000620	DIODE-ZENER;RLZ5.6B,5.45-5.73V,500mW,LL-	1	S.A	
....4	D820	0403-000620	DIODE-ZENER;RLZ5.6B,5.45-5.73V,500mW,LL-	1	S.A	
....4	D838	0403-000620	DIODE-ZENER;RLZ5.6B,5.45-5.73V,500mW,LL-	1	S.A	

5. Exploded View & Part List

Level	Location No.	Code No.	Description & Specification	Q'ty	SA/SNA	Remark
...4	D1201	0403-000746	DIODE-ZENER;RLZ3.9B,3.89-4.16V,500mW,LL-	1	S.A	
...4	D719	0403-001016	DIODE-ZENER;RLZ6.2B,5.96-6.27V,500mW,LL-	1	S.A	
...4	D722	0403-001016	DIODE-ZENER;RLZ6.2B,5.96-6.27V,500mW,LL-	1	S.A	
...4	D803	0403-001016	DIODE-ZENER;RLZ6.2B,5.96-6.27V,500mW,LL-	1	S.A	
...4	D824	0403-001016	DIODE-ZENER;RLZ6.2B,5.96-6.27V,500mW,LL-	1	S.A	
...4	D601	0403-001052	DIODE-ZENER;RD8.2MB,7.7-8.7V,200mW,SOT-2	1	S.A	
...4	D602	0403-001052	DIODE-ZENER;RD8.2MB,7.7-8.7V,200mW,SOT-2	1	S.A	
...4	D603	0403-001052	DIODE-ZENER;RD8.2MB,7.7-8.7V,200mW,SOT-2	1	S.A	
...4	D623	0403-001052	DIODE-ZENER;RD8.2MB,7.7-8.7V,200mW,SOT-2	1	S.A	
...4	D626	0403-001052	DIODE-ZENER;RD8.2MB,7.7-8.7V,200mW,SOT-2	1	S.A	
...4	D627	0403-001052	DIODE-ZENER;RD8.2MB,7.7-8.7V,200mW,SOT-2	1	S.A	
...4	D628	0403-001052	DIODE-ZENER;RD8.2MB,7.7-8.7V,200mW,SOT-2	1	S.A	
...4	D647	0403-001052	DIODE-ZENER;RD8.2MB,7.7-8.7V,200mW,SOT-2	1	S.A	
...4	D656	0403-001052	DIODE-ZENER;RD8.2MB,7.7-8.7V,200mW,SOT-2	1	S.A	
...4	D657	0403-001052	DIODE-ZENER;RD8.2MB,7.7-8.7V,200mW,SOT-2	1	S.A	
...4	D658	0403-001052	DIODE-ZENER;RD8.2MB,7.7-8.7V,200mW,SOT-2	1	S.A	
...4	D659	0403-001052	DIODE-ZENER;RD8.2MB,7.7-8.7V,200mW,SOT-2	1	S.A	
...4	D660	0403-001052	DIODE-ZENER;RD8.2MB,7.7-8.7V,200mW,SOT-2	1	S.A	
...4	D661	0403-001052	DIODE-ZENER;RD8.2MB,7.7-8.7V,200mW,SOT-2	1	S.A	
...4	D662	0403-001052	DIODE-ZENER;RD8.2MB,7.7-8.7V,200mW,SOT-2	1	S.A	
...4	D663	0403-001052	DIODE-ZENER;RD8.2MB,7.7-8.7V,200mW,SOT-2	1	S.A	
...4	D807	0403-001052	DIODE-ZENER;RD8.2MB,7.7-8.7V,200mW,SOT-2	1	S.A	
...4	D816	0403-001052	DIODE-ZENER;RD8.2MB,7.7-8.7V,200mW,SOT-2	1	S.A	
...4	D817	0403-001052	DIODE-ZENER;RD8.2MB,7.7-8.7V,200mW,SOT-2	1	S.A	
...4	D818	0403-001052	DIODE-ZENER;RD8.2MB,7.7-8.7V,200mW,SOT-2	1	S.A	
...4	D819	0403-001052	DIODE-ZENER;RD8.2MB,7.7-8.7V,200mW,SOT-2	1	S.A	
...4	D821	0403-001052	DIODE-ZENER;RD8.2MB,7.7-8.7V,200mW,SOT-2	1	S.A	
...4	D825	0403-001052	DIODE-ZENER;RD8.2MB,7.7-8.7V,200mW,SOT-2	1	S.A	
...4	D301	0403-001282	DIODE-ZENER;BZT52-C15,13.8-15.6,410mW,SO	1	S.A	
...4	D502	0403-001425	DIODE-ZENER;BZX84C33,31-35V,350mW,SOT-23	1	S.A	
...4	D0254	0404-001307	DIODE-SCHOTTKY;SSC54,20V,5000mA,DO-214AB	1	S.A	
...4	D604	0406-001172	DIODE-TVS;CDS3C30GTH,48V,SMD	1	S.A	
...4	D609	0406-001172	DIODE-TVS;CDS3C30GTH,48V,SMD	1	S.A	
...4	D610	0406-001172	DIODE-TVS;CDS3C30GTH,48V,SMD	1	S.A	
...4	D611	0406-001172	DIODE-TVS;CDS3C30GTH,48V,SMD	1	S.A	
...4	D617	0406-001172	DIODE-TVS;CDS3C30GTH,48V,SMD	1	S.A	
...4	D618	0406-001172	DIODE-TVS;CDS3C30GTH,48V,SMD	1	S.A	
...4	D621	0406-001172	DIODE-TVS;CDS3C30GTH,48V,SMD	1	S.A	
...4	D622	0406-001172	DIODE-TVS;CDS3C30GTH,48V,SMD	1	S.A	
...4	D629	0406-001172	DIODE-TVS;CDS3C30GTH,48V,SMD	1	S.A	
...4	D633	0406-001172	DIODE-TVS;CDS3C30GTH,48V,SMD	1	S.A	
...4	D634	0406-001172	DIODE-TVS;CDS3C30GTH,48V,SMD	1	S.A	
...4	D637	0406-001172	DIODE-TVS;CDS3C30GTH,48V,SMD	1	S.A	
...4	D638	0406-001172	DIODE-TVS;CDS3C30GTH,48V,SMD	1	S.A	
...4	D642	0406-001172	DIODE-TVS;CDS3C30GTH,48V,SMD	1	S.A	
...4	D643	0406-001172	DIODE-TVS;CDS3C30GTH,48V,SMD	1	S.A	
...4	D645	0406-001172	DIODE-TVS;CDS3C30GTH,48V,SMD	1	S.A	
...4	D646	0406-001172	DIODE-TVS;CDS3C30GTH,48V,SMD	1	S.A	
...4	D650	0406-001172	DIODE-TVS;CDS3C30GTH,48V,SMD	1	S.A	
...4	D651	0406-001172	DIODE-TVS;CDS3C30GTH,48V,SMD	1	S.A	
...4	D652	0406-001172	DIODE-TVS;CDS3C30GTH,48V,SMD	1	S.A	

5. Exploded View & Part List

Level	Location No.	Code No.	Description & Specification	Q'ty	SA/SNA	Remark
....4	D653	0406-001172	DIODE-TV;S;CDS3C30GTH,48V,SMD	1	S.A	
....4	D654	0406-001172	DIODE-TV;S;CDS3C30GTH,48V,SMD	1	S.A	
....4	D655	0406-001172	DIODE-TV;S;CDS3C30GTH,48V,SMD	1	S.A	
....4	D827	0406-001172	DIODE-TV;S;CDS3C30GTH,48V,SMD	1	S.A	
....4	D828	0406-001172	DIODE-TV;S;CDS3C30GTH,48V,SMD	1	S.A	
....4	D841	0406-001172	DIODE-TV;S;CDS3C30GTH,48V,SMD	1	S.A	
....4	D842	0406-001172	DIODE-TV;S;CDS3C30GTH,48V,SMD	1	S.A	
....4	D844	0406-001172	DIODE-TV;S;CDS3C30GTH,48V,SMD	1	S.A	
....4	D732	0406-001181	DIODE-TV;S;NUP4201MR6,6/-/V,500W,TSOP-6	1	S.A	
....4	D201	0407-000123	DIODE-ARRAY;DAN202K,80V,100mA,CA2-3,SOT-	1	S.A	
....4	D202	0407-000123	DIODE-ARRAY;DAN202K,80V,100mA,CA2-3,SOT-	1	S.A	
....4	D203	0407-000123	DIODE-ARRAY;DAN202K,80V,100mA,CA2-3,SOT-	1	S.A	
....4	Q301	0501-000280	TR-SMALL SIGNAL;KSA1182,PNP,150MW,SOT-23	1	S.A	
....4	Q401	0501-000280	TR-SMALL SIGNAL;KSA1182,PNP,150MW,SOT-23	1	S.A	
....4	Q405	0501-000280	TR-SMALL SIGNAL;KSA1182,PNP,150MW,SOT-23	1	S.A	
....4	Q1201	0501-000342	TR-SMALL SIGNAL;KSC1623-Y,NPN,200mW,SOT-	1	S.A	
....4	Q1305	0501-000342	TR-SMALL SIGNAL;KSC1623-Y,NPN,200mW,SOT-	1	S.A	
....4	Q1306	0501-000342	TR-SMALL SIGNAL;KSC1623-Y,NPN,200mW,SOT-	1	S.A	
....4	Q1306L	0501-000342	TR-SMALL SIGNAL;KSC1623-Y,NPN,200mW,SOT-	1	S.A	
....4	Q1401	0501-000342	TR-SMALL SIGNAL;KSC1623-Y,NPN,200mW,SOT-	1	S.A	
....4	Q201	0501-000342	TR-SMALL SIGNAL;KSC1623-Y,NPN,200mW,SOT-	1	S.A	
....4	Q206	0501-000342	TR-SMALL SIGNAL;KSC1623-Y,NPN,200mW,SOT-	1	S.A	
....4	Q207	0501-000342	TR-SMALL SIGNAL;KSC1623-Y,NPN,200mW,SOT-	1	S.A	
....4	Q210	0501-000342	TR-SMALL SIGNAL;KSC1623-Y,NPN,200mW,SOT-	1	S.A	
....4	Q502	0501-000342	TR-SMALL SIGNAL;KSC1623-Y,NPN,200mW,SOT-	1	S.A	
....4	Q208	0501-000344	TR-SMALL SIGNAL;KSC1623-G,NPN,200mW,SOT-	1	S.A	
....4	Q402	0501-000344	TR-SMALL SIGNAL;KSC1623-G,NPN,200mW,SOT-	1	S.A	
....4	Q404	0501-000344	TR-SMALL SIGNAL;KSC1623-G,NPN,200mW,SOT-	1	S.A	
....4	Q406	0501-000344	TR-SMALL SIGNAL;KSC1623-G,NPN,200mW,SOT-	1	S.A	
....4	Q101L	0501-002080	TR-SMALL SIGNAL;2SC2412K,NPN,200mW,SC-59	1	S.A	
....4	Q501	0501-002080	TR-SMALL SIGNAL;2SC2412K,NPN,200mW,SC-59	1	S.A	
....4	Q409	0505-000110	FET-SILICON;2N7002,N,60V,115mA,7.5ohm,0.	1	S.A	
....4	Q409	0505-000110	FET-SILICON;2N7002,N,60V,115mA,7.5ohm,0.	1	S.A	
....4	Q409	0505-000110	FET-SILICON;2N7002,N,60V,115mA,7.5ohm,0.	1	S.A	
....4	Q409	0505-000110	FET-SILICON;2N7002,N,60V,115mA,7.5ohm,0.	1	S.A	
....4	Q409	0505-000110	FET-SILICON;2N7002,N,60V,115mA,7.5ohm,0.	1	S.A	
....4	Q409	0505-000110	FET-SILICON;2N7002,N,60V,115mA,7.5ohm,0.	1	S.A	
....4	Q409	0505-000110	FET-SILICON;2N7002,N,60V,115mA,7.5ohm,0.	1	S.A	
....4	Q409	0505-000110	FET-SILICON;2N7002,N,60V,115mA,7.5ohm,0.	1	S.A	
....4	Q409	0505-000110	FET-SILICON;2N7002,N,60V,115mA,7.5ohm,0.	1	S.A	
....4	IC104	0801-002095	IC-CMOS LOGIC;74LCX245,TRANSCEIVER,TSSOP	1	S.A	
....4	IC104	0801-002393	IC-CMOS LOGIC;74VHC244,BUS BUFFER,TSSOP,	1	S.A	
....4	IC104	0801-002633	IC-CMOS LOGIC;NC7WBD3125,2BIT BUS SWITCH	1	S.A	
....4	IC104	0801-002780	IC-CMOS LOGIC;SN74LVC1G17,SCHMITT-TRIGGE	1	S.A	
....4	IC301	1001-000164	IC-ANALOG MULTIPLEX;74HC4052,CMOS,SOP,16	1	S.A	
....4	IC208	1001-001109	IC-ANALOG SWITCH;FST3125M,BUS SWITCH & C	1	S.A	
....4	IC602	1001-001155	IC-ANALOG MULTIPLEX;NC7SB3157P6X,CMOS,SC	1	S.A	
....4	IC604	1001-001155	IC-ANALOG MULTIPLEX;NC7SB3157P6X,CMOS,SC	1	S.A	
....4	IC106	1001-001440	IC-VIDEO SWITCH;SiI9185CTU,QFP,80P,3.3V,	1	S.A	
....4	IC603	1006-001266	IC-LINE TRANSCEIVER;SP3232EEY,TSSOP,16P,	1	S.A	
....4	IC112	1103-000129	IC-EEPROM;24C02,2Kbit,256x8Bit,SOP,8P,5x	1	S.A	
....4	IC112	1103-000129	IC-EEPROM;24C02,2Kbit,256x8Bit,SOP,8P,5x	1	S.A	

5. Exploded View & Part List

Level	Location No.	Code No.	Description & Specification	Q'ty	SA/SNA	Remark
...4	IC112	1103-000129	IC-EEPROM;24C02,2Kbit,256x8Bit,SOP,8P,5x	1	S.A	
...4	IC112	1103-001385	IC-EEPROM;24C256,256Kbit,32Kx8,SOP,8P,5x	1	S.A	
...4	IC113	1105-001571	IC-DRAM;K4D551638,GDDR,256Mbit,4x4Mx16,T	1	S.A	
...4	IC113	1105-001571	IC-DRAM;K4D551638,GDDR,256Mbit,4x4Mx16,T	1	S.A	
...4	IC113	1105-001674	IC-DRAM;EM6A9320BI,-,128Mbit,4Mx32Bit,FB	1	S.A	
...4	IC113	1105-001674	IC-DRAM;EM6A9320BI,-,128Mbit,4Mx32Bit,FB	1	S.A	
...4	DU410	1201-000166	IC-OP AMP;LM358,SOP,ST,8P,150MIL,DUAL,10	1	S.A	
...4	T0085	1201-002136	IC-AUDIO AMP;LM4810,MSOP,8P,3x3mm,DUAL,-	1	S.A	
...4	T0124	1201-002430	IC-POWER AMP;NTP-3000,QFN,56P,8x8mm,DUAL	1	S.A	
...4	IC012	1203-001195	IC-POSI.ADJUST REG.;1587,TO-263,3P,393MI	1	S.A	
...4	IC012	1203-001195	IC-POSI.ADJUST REG.;1587,TO-263,3P,393MI	1	S.A	
...4	IC012	1203-001195	IC-POSI.ADJUST REG.;1587,TO-263,3P,393MI	1	S.A	
...4	T0087	1203-001488	IC-POSI.FIXED REG.;7805,TO-252,3P,-,PLAS	1	S.A	
...4	T0087	1203-001815	IC-POSI.FIXED REG.;78M09,TO-252,3P,-,PLA	1	S.A	
...4	T0087	1203-001816	IC-POSI.FIXED REG.;78M08,TO-252,3P,-,PLA	1	S.A	
...4	T0087	1203-002842	IC-POSI.FIXED REG.;AP1117D-33A,TO-252,3P	1	S.A	
...4	T0087	1203-002974	IC-POSI.FIXED REG.;AP1117D-25A,TO-252,3P	1	S.A	
...4	IC012	1203-002995	IC-POSI.ADJUST REG.;AP1117D-A,TO-252,3P,	1	S.A	
...4	IC012	1203-002995	IC-POSI.ADJUST REG.;AP1117D-A,TO-252,3P,	1	S.A	
...4	T0170	1203-003059	IC-SWITCH VOL. REG.;MP1583,SOIC,8P,4.9x3	1	S.A	
...4	T0170	1203-003059	IC-SWITCH VOL. REG.;MP1583,SOIC,8P,4.9x3	1	S.A	
...4	IC701	1203-003394	IC-POWER SUPERVISOR;MIC2544-1YM,SOP,8P,4	1	S.A	
...4	T0087	1203-003696	IC-POSI.FIXED REG.;NCP1117DT18T5G,DPAK,3	1	S.A	
...4	IC205	1203-004364	IC-VOL. DETECTOR;RT9818C-42PV,SOT-23,3P,	1	S.A	
...4	IC206	1203-004364	IC-VOL. DETECTOR;RT9818C-42PV,SOT-23,3P,	1	S.A	
...4	IC118	1204-002484	IC-VIDEO PROCESS;SVP-LX64-7164,BGA,564P,	1	S.N.A	
...4	IC302	1204-002708	IC-AUDIO PROCESSOR;MSP4450K-VK-E8-500,PM	1	S.A	
...4	IC118	1204-002729	IC-VIDEO PROCESS;S4LF119X01,PBGA,208P,17	1	S.A	
...4	IC1301	1204-002747	IC-DECODER;S4LF111X01,BGA,416P,27x27mm,P	1	S.A	
...4	IC1302	1205-003154	IC-CLOCK GENERATOR;6V10001PGG,TSSOP,24P,	1	S.A	
...4	IC1801	1205-003256	IC-RECEIVER;SiI9125CTU(Rev0.3),TQFP,144P	1	S.A	
...4	R1519	2007-000040	R-CHIP;150ohm,1%,1/10W,TP,1608	1	S.A	
...4	R1520	2007-000040	R-CHIP;150ohm,1%,1/10W,TP,1608	1	S.A	
...4	R1045	2007-000043	R-CHIP;1Kohm,1%,1/10W,TP,1608	1	S.A	
...4	R1201	2007-000043	R-CHIP;1Kohm,1%,1/10W,TP,1608	1	S.A	
...4	R1202	2007-000043	R-CHIP;1Kohm,1%,1/10W,TP,1608	1	S.A	
...4	R1203	2007-000043	R-CHIP;1Kohm,1%,1/10W,TP,1608	1	S.A	
...4	R1204	2007-000043	R-CHIP;1Kohm,1%,1/10W,TP,1608	1	S.A	
...4	R287	2007-000043	R-CHIP;1Kohm,1%,1/10W,TP,1608	1	S.A	
...4	R616	2007-000043	R-CHIP;1Kohm,1%,1/10W,TP,1608	1	S.A	
...4	R735	2007-000043	R-CHIP;1Kohm,1%,1/10W,TP,1608	1	S.A	
...4	R807	2007-000043	R-CHIP;1Kohm,1%,1/10W,TP,1608	1	S.A	
...4	R854	2007-000043	R-CHIP;1Kohm,1%,1/10W,TP,1608	1	S.A	
...4	R109	2007-000052	R-CHIP;10Kohm,1%,1/10W,TP,1608	1	S.A	
...4	R110	2007-000052	R-CHIP;10Kohm,1%,1/10W,TP,1608	1	S.A	
...4	R2002	2007-000052	R-CHIP;10Kohm,1%,1/10W,TP,1608	1	S.A	
...4	R2006	2007-000052	R-CHIP;10Kohm,1%,1/10W,TP,1608	1	S.A	
...4	R2014	2007-000052	R-CHIP;10Kohm,1%,1/10W,TP,1608	1	S.A	
...4	R2016	2007-000052	R-CHIP;10Kohm,1%,1/10W,TP,1608	1	S.A	
...4	R218	2007-000052	R-CHIP;10Kohm,1%,1/10W,TP,1608	1	S.A	
...4	R219	2007-000052	R-CHIP;10Kohm,1%,1/10W,TP,1608	1	S.A	

5. Exploded View & Part List

Level	Location No.	Code No.	Description & Specification	Q'ty	SA/SNA	Remark
....4	R274	2007-000052	R-CHIP;10Kohm,1%,1/10W,TP,1608	1	S.A	
....4	R289	2007-000052	R-CHIP;10Kohm,1%,1/10W,TP,1608	1	S.A	
....4	R290	2007-000052	R-CHIP;10Kohm,1%,1/10W,TP,1608	1	S.A	
....4	R296	2007-000052	R-CHIP;10Kohm,1%,1/10W,TP,1608	1	S.A	
....4	R297	2007-000052	R-CHIP;10Kohm,1%,1/10W,TP,1608	1	S.A	
....4	R504	2007-000060	R-CHIP;100Kohm,1%,1/10W,TP,1608	1	S.A	
....4	R506	2007-000060	R-CHIP;100Kohm,1%,1/10W,TP,1608	1	S.A	
....4	R1001	2007-000070	R-CHIP;0ohm,5%,1/10W,TP,1608	1	S.A	
....4	R1002	2007-000070	R-CHIP;0ohm,5%,1/10W,TP,1608	1	S.A	
....4	R1003	2007-000070	R-CHIP;0ohm,5%,1/10W,TP,1608	1	S.A	
....4	R1004	2007-000070	R-CHIP;0ohm,5%,1/10W,TP,1608	1	S.A	
....4	R1005	2007-000070	R-CHIP;0ohm,5%,1/10W,TP,1608	1	S.A	
....4	R1006	2007-000070	R-CHIP;0ohm,5%,1/10W,TP,1608	1	S.A	
....4	R1007	2007-000070	R-CHIP;0ohm,5%,1/10W,TP,1608	1	S.A	
....4	R1008	2007-000070	R-CHIP;0ohm,5%,1/10W,TP,1608	1	S.A	
....4	R1009	2007-000070	R-CHIP;0ohm,5%,1/10W,TP,1608	1	S.A	
....4	R1010	2007-000070	R-CHIP;0ohm,5%,1/10W,TP,1608	1	S.A	
....4	R1011	2007-000070	R-CHIP;0ohm,5%,1/10W,TP,1608	1	S.A	
....4	R1012	2007-000070	R-CHIP;0ohm,5%,1/10W,TP,1608	1	S.A	
....4	R1013	2007-000070	R-CHIP;0ohm,5%,1/10W,TP,1608	1	S.A	
....4	R1014	2007-000070	R-CHIP;0ohm,5%,1/10W,TP,1608	1	S.A	
....4	R1015	2007-000070	R-CHIP;0ohm,5%,1/10W,TP,1608	1	S.A	
....4	R1016	2007-000070	R-CHIP;0ohm,5%,1/10W,TP,1608	1	S.A	
....4	R1017	2007-000070	R-CHIP;0ohm,5%,1/10W,TP,1608	1	S.A	
....4	R1018	2007-000070	R-CHIP;0ohm,5%,1/10W,TP,1608	1	S.A	
....4	R1019	2007-000070	R-CHIP;0ohm,5%,1/10W,TP,1608	1	S.A	
....4	R1020	2007-000070	R-CHIP;0ohm,5%,1/10W,TP,1608	1	S.A	
....4	R1021	2007-000070	R-CHIP;0ohm,5%,1/10W,TP,1608	1	S.A	
....4	R1022	2007-000070	R-CHIP;0ohm,5%,1/10W,TP,1608	1	S.A	
....4	R1023	2007-000070	R-CHIP;0ohm,5%,1/10W,TP,1608	1	S.A	
....4	R1025	2007-000070	R-CHIP;0ohm,5%,1/10W,TP,1608	1	S.A	
....4	R1027	2007-000070	R-CHIP;0ohm,5%,1/10W,TP,1608	1	S.A	
....4	R1028	2007-000070	R-CHIP;0ohm,5%,1/10W,TP,1608	1	S.A	
....4	R1029	2007-000070	R-CHIP;0ohm,5%,1/10W,TP,1608	1	S.A	
....4	R1030	2007-000070	R-CHIP;0ohm,5%,1/10W,TP,1608	1	S.A	
....4	R1031	2007-000070	R-CHIP;0ohm,5%,1/10W,TP,1608	1	S.A	
....4	R1032	2007-000070	R-CHIP;0ohm,5%,1/10W,TP,1608	1	S.A	
....4	R1033	2007-000070	R-CHIP;0ohm,5%,1/10W,TP,1608	1	S.A	
....4	R1034	2007-000070	R-CHIP;0ohm,5%,1/10W,TP,1608	1	S.A	
....4	R1035	2007-000070	R-CHIP;0ohm,5%,1/10W,TP,1608	1	S.A	
....4	R1036	2007-000070	R-CHIP;0ohm,5%,1/10W,TP,1608	1	S.A	
....4	R1037	2007-000070	R-CHIP;0ohm,5%,1/10W,TP,1608	1	S.A	
....4	R1038	2007-000070	R-CHIP;0ohm,5%,1/10W,TP,1608	1	S.A	
....4	R1039	2007-000070	R-CHIP;0ohm,5%,1/10W,TP,1608	1	S.A	
....4	R1043	2007-000070	R-CHIP;0ohm,5%,1/10W,TP,1608	1	S.A	
....4	R1044	2007-000070	R-CHIP;0ohm,5%,1/10W,TP,1608	1	S.A	
....4	R1140	2007-000070	R-CHIP;0ohm,5%,1/10W,TP,1608	1	S.A	
....4	R1141	2007-000070	R-CHIP;0ohm,5%,1/10W,TP,1608	1	S.A	
....4	R116	2007-000070	R-CHIP;0ohm,5%,1/10W,TP,1608	1	S.A	
....4	R1199D	2007-000070	R-CHIP;0ohm,5%,1/10W,TP,1608	1	S.A	
....4	R1334	2007-000070	R-CHIP;0ohm,5%,1/10W,TP,1608	1	S.A	

5. Exploded View & Part List

Level	Location No.	Code No.	Description & Specification	Q'ty	SA/SNA	Remark
...4	R1337	2007-000070	R-CHIP;0ohm,5%,1/10W,TP,1608	1	S.A	
...4	R1351	2007-000070	R-CHIP;0ohm,5%,1/10W,TP,1608	1	S.A	
...4	R1353	2007-000070	R-CHIP;0ohm,5%,1/10W,TP,1608	1	S.A	
...4	R1361	2007-000070	R-CHIP;0ohm,5%,1/10W,TP,1608	1	S.A	
...4	R1363	2007-000070	R-CHIP;0ohm,5%,1/10W,TP,1608	1	S.A	
...4	R1365	2007-000070	R-CHIP;0ohm,5%,1/10W,TP,1608	1	S.A	
...4	R1367	2007-000070	R-CHIP;0ohm,5%,1/10W,TP,1608	1	S.A	
...4	R1604	2007-000070	R-CHIP;0ohm,5%,1/10W,TP,1608	1	S.A	
...4	R1605	2007-000070	R-CHIP;0ohm,5%,1/10W,TP,1608	1	S.A	
...4	R1632	2007-000070	R-CHIP;0ohm,5%,1/10W,TP,1608	1	S.A	
...4	R1843	2007-000070	R-CHIP;0ohm,5%,1/10W,TP,1608	1	S.A	
...4	R1844	2007-000070	R-CHIP;0ohm,5%,1/10W,TP,1608	1	S.A	
...4	R1845	2007-000070	R-CHIP;0ohm,5%,1/10W,TP,1608	1	S.A	
...4	R1854	2007-000070	R-CHIP;0ohm,5%,1/10W,TP,1608	1	S.A	
...4	R1855	2007-000070	R-CHIP;0ohm,5%,1/10W,TP,1608	1	S.A	
...4	R1856	2007-000070	R-CHIP;0ohm,5%,1/10W,TP,1608	1	S.A	
...4	R1857	2007-000070	R-CHIP;0ohm,5%,1/10W,TP,1608	1	S.A	
...4	R1859	2007-000070	R-CHIP;0ohm,5%,1/10W,TP,1608	1	S.A	
...4	R1956L	2007-000070	R-CHIP;0ohm,5%,1/10W,TP,1608	1	S.A	
...4	R1972	2007-000070	R-CHIP;0ohm,5%,1/10W,TP,1608	1	S.A	
...4	R1973	2007-000070	R-CHIP;0ohm,5%,1/10W,TP,1608	1	S.A	
...4	R211	2007-000070	R-CHIP;0ohm,5%,1/10W,TP,1608	1	S.A	
...4	R233R	2007-000070	R-CHIP;0ohm,5%,1/10W,TP,1608	1	S.A	
...4	R247	2007-000070	R-CHIP;0ohm,5%,1/10W,TP,1608	1	S.A	
...4	R251R	2007-000070	R-CHIP;0ohm,5%,1/10W,TP,1608	1	S.A	
...4	R277R	2007-000070	R-CHIP;0ohm,5%,1/10W,TP,1608	1	S.A	
...4	R298R	2007-000070	R-CHIP;0ohm,5%,1/10W,TP,1608	1	S.A	
...4	R3012L	2007-000070	R-CHIP;0ohm,5%,1/10W,TP,1608	1	S.A	
...4	R3018L	2007-000070	R-CHIP;0ohm,5%,1/10W,TP,1608	1	S.A	
...4	R4017	2007-000070	R-CHIP;0ohm,5%,1/10W,TP,1608	1	S.A	
...4	R4022	2007-000070	R-CHIP;0ohm,5%,1/10W,TP,1608	1	S.A	
...4	R4027	2007-000070	R-CHIP;0ohm,5%,1/10W,TP,1608	1	S.A	
...4	R4028	2007-000070	R-CHIP;0ohm,5%,1/10W,TP,1608	1	S.A	
...4	R4029	2007-000070	R-CHIP;0ohm,5%,1/10W,TP,1608	1	S.A	
...4	R4030	2007-000070	R-CHIP;0ohm,5%,1/10W,TP,1608	1	S.A	
...4	R4031	2007-000070	R-CHIP;0ohm,5%,1/10W,TP,1608	1	S.A	
...4	R4032	2007-000070	R-CHIP;0ohm,5%,1/10W,TP,1608	1	S.A	
...4	R4033	2007-000070	R-CHIP;0ohm,5%,1/10W,TP,1608	1	S.A	
...4	R4034	2007-000070	R-CHIP;0ohm,5%,1/10W,TP,1608	1	S.A	
...4	R4035	2007-000070	R-CHIP;0ohm,5%,1/10W,TP,1608	1	S.A	
...4	R4036	2007-000070	R-CHIP;0ohm,5%,1/10W,TP,1608	1	S.A	
...4	R4037	2007-000070	R-CHIP;0ohm,5%,1/10W,TP,1608	1	S.A	
...4	R4038	2007-000070	R-CHIP;0ohm,5%,1/10W,TP,1608	1	S.A	
...4	R4039	2007-000070	R-CHIP;0ohm,5%,1/10W,TP,1608	1	S.A	
...4	R4040	2007-000070	R-CHIP;0ohm,5%,1/10W,TP,1608	1	S.A	
...4	R4041	2007-000070	R-CHIP;0ohm,5%,1/10W,TP,1608	1	S.A	
...4	R4042	2007-000070	R-CHIP;0ohm,5%,1/10W,TP,1608	1	S.A	
...4	R4043	2007-000070	R-CHIP;0ohm,5%,1/10W,TP,1608	1	S.A	
...4	R4044	2007-000070	R-CHIP;0ohm,5%,1/10W,TP,1608	1	S.A	
...4	R4045	2007-000070	R-CHIP;0ohm,5%,1/10W,TP,1608	1	S.A	
...4	R4046	2007-000070	R-CHIP;0ohm,5%,1/10W,TP,1608	1	S.A	

5. Exploded View & Part List

Level	Location No.	Code No.	Description & Specification	Q'ty	SA/SNA	Remark
...4	R4047	2007-000070	R-CHIP;0ohm,5%,1/10W,TP,1608	1	S.A	
...4	R4048	2007-000070	R-CHIP;0ohm,5%,1/10W,TP,1608	1	S.A	
...4	R4049	2007-000070	R-CHIP;0ohm,5%,1/10W,TP,1608	1	S.A	
...4	R4050	2007-000070	R-CHIP;0ohm,5%,1/10W,TP,1608	1	S.A	
...4	R4054D	2007-000070	R-CHIP;0ohm,5%,1/10W,TP,1608	1	S.A	
...4	R4055L	2007-000070	R-CHIP;0ohm,5%,1/10W,TP,1608	1	S.A	
...4	R4072	2007-000070	R-CHIP;0ohm,5%,1/10W,TP,1608	1	S.A	
...4	R4076	2007-000070	R-CHIP;0ohm,5%,1/10W,TP,1608	1	S.A	
...4	R4078	2007-000070	R-CHIP;0ohm,5%,1/10W,TP,1608	1	S.A	
...4	R4081	2007-000070	R-CHIP;0ohm,5%,1/10W,TP,1608	1	S.A	
...4	R4083	2007-000070	R-CHIP;0ohm,5%,1/10W,TP,1608	1	S.A	
...4	R4085	2007-000070	R-CHIP;0ohm,5%,1/10W,TP,1608	1	S.A	
...4	R4093	2007-000070	R-CHIP;0ohm,5%,1/10W,TP,1608	1	S.A	
...4	R4094	2007-000070	R-CHIP;0ohm,5%,1/10W,TP,1608	1	S.A	
...4	R4581	2007-000070	R-CHIP;0ohm,5%,1/10W,TP,1608	1	S.A	
...4	R4582	2007-000070	R-CHIP;0ohm,5%,1/10W,TP,1608	1	S.A	
...4	R4585	2007-000070	R-CHIP;0ohm,5%,1/10W,TP,1608	1	S.A	
...4	R4586	2007-000070	R-CHIP;0ohm,5%,1/10W,TP,1608	1	S.A	
...4	R4587	2007-000070	R-CHIP;0ohm,5%,1/10W,TP,1608	1	S.A	
...4	R509	2007-000070	R-CHIP;0ohm,5%,1/10W,TP,1608	1	S.A	
...4	R510	2007-000070	R-CHIP;0ohm,5%,1/10W,TP,1608	1	S.A	
...4	R511	2007-000070	R-CHIP;0ohm,5%,1/10W,TP,1608	1	S.A	
...4	R663	2007-000070	R-CHIP;0ohm,5%,1/10W,TP,1608	1	S.A	
...4	R664	2007-000070	R-CHIP;0ohm,5%,1/10W,TP,1608	1	S.A	
...4	R665	2007-000070	R-CHIP;0ohm,5%,1/10W,TP,1608	1	S.A	
...4	R672	2007-000070	R-CHIP;0ohm,5%,1/10W,TP,1608	1	S.A	
...4	R673	2007-000070	R-CHIP;0ohm,5%,1/10W,TP,1608	1	S.A	
...4	R716S	2007-000070	R-CHIP;0ohm,5%,1/10W,TP,1608	1	S.A	
...4	R719S	2007-000070	R-CHIP;0ohm,5%,1/10W,TP,1608	1	S.A	
...4	R720S	2007-000070	R-CHIP;0ohm,5%,1/10W,TP,1608	1	S.A	
...4	R723S	2007-000070	R-CHIP;0ohm,5%,1/10W,TP,1608	1	S.A	
...4	R725S	2007-000070	R-CHIP;0ohm,5%,1/10W,TP,1608	1	S.A	
...4	R727	2007-000070	R-CHIP;0ohm,5%,1/10W,TP,1608	1	S.A	
...4	R728S	2007-000070	R-CHIP;0ohm,5%,1/10W,TP,1608	1	S.A	
...4	R729S	2007-000070	R-CHIP;0ohm,5%,1/10W,TP,1608	1	S.A	
...4	R730S	2007-000070	R-CHIP;0ohm,5%,1/10W,TP,1608	1	S.A	
...4	R740	2007-000070	R-CHIP;0ohm,5%,1/10W,TP,1608	1	S.A	
...4	R749S	2007-000070	R-CHIP;0ohm,5%,1/10W,TP,1608	1	S.A	
...4	R750S	2007-000070	R-CHIP;0ohm,5%,1/10W,TP,1608	1	S.A	
...4	R761S	2007-000070	R-CHIP;0ohm,5%,1/10W,TP,1608	1	S.A	
...4	R814	2007-000070	R-CHIP;0ohm,5%,1/10W,TP,1608	1	S.A	
...4	R845	2007-000070	R-CHIP;0ohm,5%,1/10W,TP,1608	1	S.A	
...4	R1026	2007-000071	R-CHIP;22ohm,5%,1/10W,TP,1608	1	S.A	
...4	R1042	2007-000071	R-CHIP;22ohm,5%,1/10W,TP,1608	1	S.A	
...4	R1142	2007-000071	R-CHIP;22ohm,5%,1/10W,TP,1608	1	S.A	
...4	R1174	2007-000071	R-CHIP;22ohm,5%,1/10W,TP,1608	1	S.A	
...4	R1205	2007-000071	R-CHIP;22ohm,5%,1/10W,TP,1608	1	S.A	
...4	R1206	2007-000071	R-CHIP;22ohm,5%,1/10W,TP,1608	1	S.A	
...4	R1207	2007-000071	R-CHIP;22ohm,5%,1/10W,TP,1608	1	S.A	
...4	R1208	2007-000071	R-CHIP;22ohm,5%,1/10W,TP,1608	1	S.A	
...4	R1209	2007-000071	R-CHIP;22ohm,5%,1/10W,TP,1608	1	S.A	

5. Exploded View & Part List

Level	Location No.	Code No.	Description & Specification	Q'ty	SA/SNA	Remark
...4	R1210	2007-000071	R-CHIP;22ohm,5%,1/10W,TP,1608	1	S.A	
...4	R1211	2007-000071	R-CHIP;22ohm,5%,1/10W,TP,1608	1	S.A	
...4	R1212	2007-000071	R-CHIP;22ohm,5%,1/10W,TP,1608	1	S.A	
...4	R1213	2007-000071	R-CHIP;22ohm,5%,1/10W,TP,1608	1	S.A	
...4	R1214	2007-000071	R-CHIP;22ohm,5%,1/10W,TP,1608	1	S.A	
...4	R1215	2007-000071	R-CHIP;22ohm,5%,1/10W,TP,1608	1	S.A	
...4	R1216	2007-000071	R-CHIP;22ohm,5%,1/10W,TP,1608	1	S.A	
...4	R1217	2007-000071	R-CHIP;22ohm,5%,1/10W,TP,1608	1	S.A	
...4	R1218	2007-000071	R-CHIP;22ohm,5%,1/10W,TP,1608	1	S.A	
...4	R1219	2007-000071	R-CHIP;22ohm,5%,1/10W,TP,1608	1	S.A	
...4	R1220	2007-000071	R-CHIP;22ohm,5%,1/10W,TP,1608	1	S.A	
...4	R1222	2007-000071	R-CHIP;22ohm,5%,1/10W,TP,1608	1	S.A	
...4	R1224	2007-000071	R-CHIP;22ohm,5%,1/10W,TP,1608	1	S.A	
...4	R1227	2007-000071	R-CHIP;22ohm,5%,1/10W,TP,1608	1	S.A	
...4	R1228	2007-000071	R-CHIP;22ohm,5%,1/10W,TP,1608	1	S.A	
...4	R3014L	2007-000071	R-CHIP;22ohm,5%,1/10W,TP,1608	1	S.A	
...4	R321	2007-000071	R-CHIP;22ohm,5%,1/10W,TP,1608	1	S.A	
...4	R737	2007-000071	R-CHIP;22ohm,5%,1/10W,TP,1608	1	S.A	
...4	R738	2007-000071	R-CHIP;22ohm,5%,1/10W,TP,1608	1	S.A	
...4	R809	2007-000071	R-CHIP;22ohm,5%,1/10W,TP,1608	1	S.A	
...4	R811	2007-000071	R-CHIP;22ohm,5%,1/10W,TP,1608	1	S.A	
...4	R838	2007-000071	R-CHIP;22ohm,5%,1/10W,TP,1608	1	S.A	
...4	R844	2007-000071	R-CHIP;22ohm,5%,1/10W,TP,1608	1	S.A	
...4	R857	2007-000071	R-CHIP;22ohm,5%,1/10W,TP,1608	1	S.A	
...4	R858	2007-000071	R-CHIP;22ohm,5%,1/10W,TP,1608	1	S.A	
...4	R1413	2007-000072	R-CHIP;47ohm,5%,1/10W,TP,1608	1	S.A	
...4	R1415	2007-000072	R-CHIP;47ohm,5%,1/10W,TP,1608	1	S.A	
...4	R805	2007-000072	R-CHIP;47ohm,5%,1/10W,TP,1608	1	S.A	
...4	R806	2007-000072	R-CHIP;47ohm,5%,1/10W,TP,1608	1	S.A	
...4	R835	2007-000072	R-CHIP;47ohm,5%,1/10W,TP,1608	1	S.A	
...4	R839	2007-000072	R-CHIP;47ohm,5%,1/10W,TP,1608	1	S.A	
...4	R851	2007-000072	R-CHIP;47ohm,5%,1/10W,TP,1608	1	S.A	
...4	R852	2007-000072	R-CHIP;47ohm,5%,1/10W,TP,1608	1	S.A	
...4	R1040	2007-000074	R-CHIP;100ohm,5%,1/10W,TP,1608	1	S.A	
...4	R1307	2007-000074	R-CHIP;100ohm,5%,1/10W,TP,1608	1	S.A	
...4	R1310	2007-000074	R-CHIP;100ohm,5%,1/10W,TP,1608	1	S.A	
...4	R1327	2007-000074	R-CHIP;100ohm,5%,1/10W,TP,1608	1	S.A	
...4	R1331	2007-000074	R-CHIP;100ohm,5%,1/10W,TP,1608	1	S.A	
...4	R1333	2007-000074	R-CHIP;100ohm,5%,1/10W,TP,1608	1	S.A	
...4	R1335	2007-000074	R-CHIP;100ohm,5%,1/10W,TP,1608	1	S.A	
...4	R1336	2007-000074	R-CHIP;100ohm,5%,1/10W,TP,1608	1	S.A	
...4	R1338	2007-000074	R-CHIP;100ohm,5%,1/10W,TP,1608	1	S.A	
...4	R1339	2007-000074	R-CHIP;100ohm,5%,1/10W,TP,1608	1	S.A	
...4	R1340	2007-000074	R-CHIP;100ohm,5%,1/10W,TP,1608	1	S.A	
...4	R1341	2007-000074	R-CHIP;100ohm,5%,1/10W,TP,1608	1	S.A	
...4	R1344	2007-000074	R-CHIP;100ohm,5%,1/10W,TP,1608	1	S.A	
...4	R1345	2007-000074	R-CHIP;100ohm,5%,1/10W,TP,1608	1	S.A	
...4	R1346	2007-000074	R-CHIP;100ohm,5%,1/10W,TP,1608	1	S.A	
...4	R1347	2007-000074	R-CHIP;100ohm,5%,1/10W,TP,1608	1	S.A	
...4	R1349	2007-000074	R-CHIP;100ohm,5%,1/10W,TP,1608	1	S.A	
...4	R1350	2007-000074	R-CHIP;100ohm,5%,1/10W,TP,1608	1	S.A	

5. Exploded View & Part List

Level	Location No.	Code No.	Description & Specification	Q'ty	SA/SNA	Remark
...4	R1352	2007-000074	R-CHIP;100ohm,5%,1/10W,TP,1608	1	S.A	
...4	R1354	2007-000074	R-CHIP;100ohm,5%,1/10W,TP,1608	1	S.A	
...4	R1356	2007-000074	R-CHIP;100ohm,5%,1/10W,TP,1608	1	S.A	
...4	R1358	2007-000074	R-CHIP;100ohm,5%,1/10W,TP,1608	1	S.A	
...4	R1401	2007-000074	R-CHIP;100ohm,5%,1/10W,TP,1608	1	S.A	
...4	R1402	2007-000074	R-CHIP;100ohm,5%,1/10W,TP,1608	1	S.A	
...4	R1403	2007-000074	R-CHIP;100ohm,5%,1/10W,TP,1608	1	S.A	
...4	R1404	2007-000074	R-CHIP;100ohm,5%,1/10W,TP,1608	1	S.A	
...4	R1405	2007-000074	R-CHIP;100ohm,5%,1/10W,TP,1608	1	S.A	
...4	R1406	2007-000074	R-CHIP;100ohm,5%,1/10W,TP,1608	1	S.A	
...4	R1407	2007-000074	R-CHIP;100ohm,5%,1/10W,TP,1608	1	S.A	
...4	R1408	2007-000074	R-CHIP;100ohm,5%,1/10W,TP,1608	1	S.A	
...4	R1437	2007-000074	R-CHIP;100ohm,5%,1/10W,TP,1608	1	S.A	
...4	R1438	2007-000074	R-CHIP;100ohm,5%,1/10W,TP,1608	1	S.A	
...4	R1439	2007-000074	R-CHIP;100ohm,5%,1/10W,TP,1608	1	S.A	
...4	R1440	2007-000074	R-CHIP;100ohm,5%,1/10W,TP,1608	1	S.A	
...4	R1447	2007-000074	R-CHIP;100ohm,5%,1/10W,TP,1608	1	S.A	
...4	R1448	2007-000074	R-CHIP;100ohm,5%,1/10W,TP,1608	1	S.A	
...4	R1449	2007-000074	R-CHIP;100ohm,5%,1/10W,TP,1608	1	S.A	
...4	R1450	2007-000074	R-CHIP;100ohm,5%,1/10W,TP,1608	1	S.A	
...4	R1451	2007-000074	R-CHIP;100ohm,5%,1/10W,TP,1608	1	S.A	
...4	R1611	2007-000074	R-CHIP;100ohm,5%,1/10W,TP,1608	1	S.A	
...4	R1612	2007-000074	R-CHIP;100ohm,5%,1/10W,TP,1608	1	S.A	
...4	R1816	2007-000074	R-CHIP;100ohm,5%,1/10W,TP,1608	1	S.A	
...4	R1960	2007-000074	R-CHIP;100ohm,5%,1/10W,TP,1608	1	S.A	
...4	R1961	2007-000074	R-CHIP;100ohm,5%,1/10W,TP,1608	1	S.A	
...4	R1962	2007-000074	R-CHIP;100ohm,5%,1/10W,TP,1608	1	S.A	
...4	R1963	2007-000074	R-CHIP;100ohm,5%,1/10W,TP,1608	1	S.A	
...4	R1964	2007-000074	R-CHIP;100ohm,5%,1/10W,TP,1608	1	S.A	
...4	R1965	2007-000074	R-CHIP;100ohm,5%,1/10W,TP,1608	1	S.A	
...4	R1966	2007-000074	R-CHIP;100ohm,5%,1/10W,TP,1608	1	S.A	
...4	R1967	2007-000074	R-CHIP;100ohm,5%,1/10W,TP,1608	1	S.A	
...4	R1968	2007-000074	R-CHIP;100ohm,5%,1/10W,TP,1608	1	S.A	
...4	R1969	2007-000074	R-CHIP;100ohm,5%,1/10W,TP,1608	1	S.A	
...4	R1970	2007-000074	R-CHIP;100ohm,5%,1/10W,TP,1608	1	S.A	
...4	R1971	2007-000074	R-CHIP;100ohm,5%,1/10W,TP,1608	1	S.A	
...4	R2005	2007-000074	R-CHIP;100ohm,5%,1/10W,TP,1608	1	S.A	
...4	R220	2007-000074	R-CHIP;100ohm,5%,1/10W,TP,1608	1	S.A	
...4	R222	2007-000074	R-CHIP;100ohm,5%,1/10W,TP,1608	1	S.A	
...4	R224	2007-000074	R-CHIP;100ohm,5%,1/10W,TP,1608	1	S.A	
...4	R229	2007-000074	R-CHIP;100ohm,5%,1/10W,TP,1608	1	S.A	
...4	R230	2007-000074	R-CHIP;100ohm,5%,1/10W,TP,1608	1	S.A	
...4	R231	2007-000074	R-CHIP;100ohm,5%,1/10W,TP,1608	1	S.A	
...4	R234	2007-000074	R-CHIP;100ohm,5%,1/10W,TP,1608	1	S.A	
...4	R235	2007-000074	R-CHIP;100ohm,5%,1/10W,TP,1608	1	S.A	
...4	R236	2007-000074	R-CHIP;100ohm,5%,1/10W,TP,1608	1	S.A	
...4	R237	2007-000074	R-CHIP;100ohm,5%,1/10W,TP,1608	1	S.A	
...4	R239	2007-000074	R-CHIP;100ohm,5%,1/10W,TP,1608	1	S.A	
...4	R240	2007-000074	R-CHIP;100ohm,5%,1/10W,TP,1608	1	S.A	
...4	R241	2007-000074	R-CHIP;100ohm,5%,1/10W,TP,1608	1	S.A	
...4	R242	2007-000074	R-CHIP;100ohm,5%,1/10W,TP,1608	1	S.A	

5. Exploded View & Part List

Level	Location No.	Code No.	Description & Specification	Q'ty	SA/SNA	Remark
...4	R243	2007-000074	R-CHIP;100ohm,5%,1/10W,TP,1608	1	S.A	
...4	R244	2007-000074	R-CHIP;100ohm,5%,1/10W,TP,1608	1	S.A	
...4	R246	2007-000074	R-CHIP;100ohm,5%,1/10W,TP,1608	1	S.A	
...4	R248	2007-000074	R-CHIP;100ohm,5%,1/10W,TP,1608	1	S.A	
...4	R249	2007-000074	R-CHIP;100ohm,5%,1/10W,TP,1608	1	S.A	
...4	R250	2007-000074	R-CHIP;100ohm,5%,1/10W,TP,1608	1	S.A	
...4	R257	2007-000074	R-CHIP;100ohm,5%,1/10W,TP,1608	1	S.A	
...4	R259	2007-000074	R-CHIP;100ohm,5%,1/10W,TP,1608	1	S.A	
...4	R260	2007-000074	R-CHIP;100ohm,5%,1/10W,TP,1608	1	S.A	
...4	R261	2007-000074	R-CHIP;100ohm,5%,1/10W,TP,1608	1	S.A	
...4	R262	2007-000074	R-CHIP;100ohm,5%,1/10W,TP,1608	1	S.A	
...4	R263	2007-000074	R-CHIP;100ohm,5%,1/10W,TP,1608	1	S.A	
...4	R264	2007-000074	R-CHIP;100ohm,5%,1/10W,TP,1608	1	S.A	
...4	R291	2007-000074	R-CHIP;100ohm,5%,1/10W,TP,1608	1	S.A	
...4	R292	2007-000074	R-CHIP;100ohm,5%,1/10W,TP,1608	1	S.A	
...4	R293	2007-000074	R-CHIP;100ohm,5%,1/10W,TP,1608	1	S.A	
...4	R294	2007-000074	R-CHIP;100ohm,5%,1/10W,TP,1608	1	S.A	
...4	R3003L	2007-000074	R-CHIP;100ohm,5%,1/10W,TP,1608	1	S.A	
...4	R317	2007-000074	R-CHIP;100ohm,5%,1/10W,TP,1608	1	S.A	
...4	R318	2007-000074	R-CHIP;100ohm,5%,1/10W,TP,1608	1	S.A	
...4	R322	2007-000074	R-CHIP;100ohm,5%,1/10W,TP,1608	1	S.A	
...4	R323	2007-000074	R-CHIP;100ohm,5%,1/10W,TP,1608	1	S.A	
...4	R324	2007-000074	R-CHIP;100ohm,5%,1/10W,TP,1608	1	S.A	
...4	R329	2007-000074	R-CHIP;100ohm,5%,1/10W,TP,1608	1	S.A	
...4	R336	2007-000074	R-CHIP;100ohm,5%,1/10W,TP,1608	1	S.A	
...4	R338	2007-000074	R-CHIP;100ohm,5%,1/10W,TP,1608	1	S.A	
...4	R341	2007-000074	R-CHIP;100ohm,5%,1/10W,TP,1608	1	S.A	
...4	R342	2007-000074	R-CHIP;100ohm,5%,1/10W,TP,1608	1	S.A	
...4	R601	2007-000074	R-CHIP;100ohm,5%,1/10W,TP,1608	1	S.A	
...4	R608	2007-000074	R-CHIP;100ohm,5%,1/10W,TP,1608	1	S.A	
...4	R619	2007-000074	R-CHIP;100ohm,5%,1/10W,TP,1608	1	S.A	
...4	R632	2007-000074	R-CHIP;100ohm,5%,1/10W,TP,1608	1	S.A	
...4	R633	2007-000074	R-CHIP;100ohm,5%,1/10W,TP,1608	1	S.A	
...4	R651	2007-000074	R-CHIP;100ohm,5%,1/10W,TP,1608	1	S.A	
...4	R652	2007-000074	R-CHIP;100ohm,5%,1/10W,TP,1608	1	S.A	
...4	R666	2007-000074	R-CHIP;100ohm,5%,1/10W,TP,1608	1	S.A	
...4	R667	2007-000074	R-CHIP;100ohm,5%,1/10W,TP,1608	1	S.A	
...4	R726	2007-000074	R-CHIP;100ohm,5%,1/10W,TP,1608	1	S.A	
...4	R774	2007-000074	R-CHIP;100ohm,5%,1/10W,TP,1608	1	S.A	
...4	R843	2007-000074	R-CHIP;100ohm,5%,1/10W,TP,1608	1	S.A	
...4	R879	2007-000074	R-CHIP;100ohm,5%,1/10W,TP,1608	1	S.A	
...4	R880	2007-000074	R-CHIP;100ohm,5%,1/10W,TP,1608	1	S.A	
...4	R1231	2007-000076	R-CHIP;330ohm,5%,1/10W,TP,1608	1	S.A	
...4	R513	2007-000076	R-CHIP;330ohm,5%,1/10W,TP,1608	1	S.A	
...4	R2001	2007-000077	R-CHIP;470ohm,5%,1/10W,TP,1608	1	S.A	
...4	R252R	2007-000077	R-CHIP;470ohm,5%,1/10W,TP,1608	1	S.A	
...4	R253R	2007-000077	R-CHIP;470ohm,5%,1/10W,TP,1608	1	S.A	
...4	R3013L	2007-000077	R-CHIP;470ohm,5%,1/10W,TP,1608	1	S.A	
...4	R4095	2007-000077	R-CHIP;470ohm,5%,1/10W,TP,1608	1	S.A	
...4	R4096	2007-000077	R-CHIP;470ohm,5%,1/10W,TP,1608	1	S.A	
...4	R611	2007-000077	R-CHIP;470ohm,5%,1/10W,TP,1608	1	S.A	

5. Exploded View & Part List

Level	Location No.	Code No.	Description & Specification	Q'ty	SA/SNA	Remark
....4	R612	2007-000077	R-CHIP;470ohm,5%,1/10W,TP,1608	1	S.A	
....4	R614	2007-000077	R-CHIP;470ohm,5%,1/10W,TP,1608	1	S.A	
....4	R615	2007-000077	R-CHIP;470ohm,5%,1/10W,TP,1608	1	S.A	
....4	R630	2007-000077	R-CHIP;470ohm,5%,1/10W,TP,1608	1	S.A	
....4	R631	2007-000077	R-CHIP;470ohm,5%,1/10W,TP,1608	1	S.A	
....4	R853	2007-000077	R-CHIP;470ohm,5%,1/10W,TP,1608	1	S.A	
....4	R855	2007-000077	R-CHIP;470ohm,5%,1/10W,TP,1608	1	S.A	
....4	R877	2007-000077	R-CHIP;470ohm,5%,1/10W,TP,1608	1	S.A	
....4	R878	2007-000077	R-CHIP;470ohm,5%,1/10W,TP,1608	1	S.A	
....4	R101L	2007-000078	R-CHIP;1Kohm,5%,1/10W,TP,1608	1	S.A	
....4	R103	2007-000078	R-CHIP;1Kohm,5%,1/10W,TP,1608	1	S.A	
....4	R125	2007-000078	R-CHIP;1Kohm,5%,1/10W,TP,1608	1	S.A	
....4	R126	2007-000078	R-CHIP;1Kohm,5%,1/10W,TP,1608	1	S.A	
....4	R1312	2007-000078	R-CHIP;1Kohm,5%,1/10W,TP,1608	1	S.A	
....4	R1314	2007-000078	R-CHIP;1Kohm,5%,1/10W,TP,1608	1	S.A	
....4	R1330	2007-000078	R-CHIP;1Kohm,5%,1/10W,TP,1608	1	S.A	
....4	R2027U	2007-000078	R-CHIP;1Kohm,5%,1/10W,TP,1608	1	S.A	
....4	R215	2007-000078	R-CHIP;1Kohm,5%,1/10W,TP,1608	1	S.A	
....4	R245	2007-000078	R-CHIP;1Kohm,5%,1/10W,TP,1608	1	S.A	
....4	R288	2007-000078	R-CHIP;1Kohm,5%,1/10W,TP,1608	1	S.A	
....4	R3004L	2007-000078	R-CHIP;1Kohm,5%,1/10W,TP,1608	1	S.A	
....4	R3007L	2007-000078	R-CHIP;1Kohm,5%,1/10W,TP,1608	1	S.A	
....4	R325	2007-000078	R-CHIP;1Kohm,5%,1/10W,TP,1608	1	S.A	
....4	R333	2007-000078	R-CHIP;1Kohm,5%,1/10W,TP,1608	1	S.A	
....4	R334	2007-000078	R-CHIP;1Kohm,5%,1/10W,TP,1608	1	S.A	
....4	R4019L	2007-000078	R-CHIP;1Kohm,5%,1/10W,TP,1608	1	S.A	
....4	R502	2007-000078	R-CHIP;1Kohm,5%,1/10W,TP,1608	1	S.A	
....4	R3005L	2007-000082	R-CHIP;3.3Kohm,5%,1/10W,TP,1608	1	S.A	
....4	R3006L	2007-000082	R-CHIP;3.3Kohm,5%,1/10W,TP,1608	1	S.A	
....4	R4080	2007-000083	R-CHIP;3Kohm,5%,1/10W,TP,1608	1	S.A	
....4	R1024	2007-000084	R-CHIP;4.7Kohm,5%,1/10W,TP,1608	1	S.A	
....4	R102L	2007-000084	R-CHIP;4.7Kohm,5%,1/10W,TP,1608	1	S.A	
....4	R1143	2007-000084	R-CHIP;4.7Kohm,5%,1/10W,TP,1608	1	S.A	
....4	R1145	2007-000084	R-CHIP;4.7Kohm,5%,1/10W,TP,1608	1	S.A	
....4	R1160	2007-000084	R-CHIP;4.7Kohm,5%,1/10W,TP,1608	1	S.A	
....4	R1161	2007-000084	R-CHIP;4.7Kohm,5%,1/10W,TP,1608	1	S.A	
....4	R1162	2007-000084	R-CHIP;4.7Kohm,5%,1/10W,TP,1608	1	S.A	
....4	R1163	2007-000084	R-CHIP;4.7Kohm,5%,1/10W,TP,1608	1	S.A	
....4	R1196	2007-000084	R-CHIP;4.7Kohm,5%,1/10W,TP,1608	1	S.A	
....4	R1306	2007-000084	R-CHIP;4.7Kohm,5%,1/10W,TP,1608	1	S.A	
....4	R1318	2007-000084	R-CHIP;4.7Kohm,5%,1/10W,TP,1608	1	S.A	
....4	R1369	2007-000084	R-CHIP;4.7Kohm,5%,1/10W,TP,1608	1	S.A	
....4	R1370	2007-000084	R-CHIP;4.7Kohm,5%,1/10W,TP,1608	1	S.A	
....4	R1371	2007-000084	R-CHIP;4.7Kohm,5%,1/10W,TP,1608	1	S.A	
....4	R1372	2007-000084	R-CHIP;4.7Kohm,5%,1/10W,TP,1608	1	S.A	
....4	R1373	2007-000084	R-CHIP;4.7Kohm,5%,1/10W,TP,1608	1	S.A	
....4	R1374	2007-000084	R-CHIP;4.7Kohm,5%,1/10W,TP,1608	1	S.A	
....4	R1375	2007-000084	R-CHIP;4.7Kohm,5%,1/10W,TP,1608	1	S.A	
....4	R1376	2007-000084	R-CHIP;4.7Kohm,5%,1/10W,TP,1608	1	S.A	
....4	R1377	2007-000084	R-CHIP;4.7Kohm,5%,1/10W,TP,1608	1	S.A	
....4	R1378	2007-000084	R-CHIP;4.7Kohm,5%,1/10W,TP,1608	1	S.A	

5. Exploded View & Part List

Level	Location No.	Code No.	Description & Specification	Q'ty	SA/SNA	Remark
...4	R1379	2007-000084	R-CHIP;4.7Kohm,5%,1/10W,TP,1608	1	S.A	
...4	R1380	2007-000084	R-CHIP;4.7Kohm,5%,1/10W,TP,1608	1	S.A	
...4	R1381	2007-000084	R-CHIP;4.7Kohm,5%,1/10W,TP,1608	1	S.A	
...4	R1383	2007-000084	R-CHIP;4.7Kohm,5%,1/10W,TP,1608	1	S.A	
...4	R1384	2007-000084	R-CHIP;4.7Kohm,5%,1/10W,TP,1608	1	S.A	
...4	R1385	2007-000084	R-CHIP;4.7Kohm,5%,1/10W,TP,1608	1	S.A	
...4	R1386	2007-000084	R-CHIP;4.7Kohm,5%,1/10W,TP,1608	1	S.A	
...4	R1395	2007-000084	R-CHIP;4.7Kohm,5%,1/10W,TP,1608	1	S.A	
...4	R1418	2007-000084	R-CHIP;4.7Kohm,5%,1/10W,TP,1608	1	S.A	
...4	R1419	2007-000084	R-CHIP;4.7Kohm,5%,1/10W,TP,1608	1	S.A	
...4	R1420	2007-000084	R-CHIP;4.7Kohm,5%,1/10W,TP,1608	1	S.A	
...4	R1421	2007-000084	R-CHIP;4.7Kohm,5%,1/10W,TP,1608	1	S.A	
...4	R1422	2007-000084	R-CHIP;4.7Kohm,5%,1/10W,TP,1608	1	S.A	
...4	R1423	2007-000084	R-CHIP;4.7Kohm,5%,1/10W,TP,1608	1	S.A	
...4	R1424	2007-000084	R-CHIP;4.7Kohm,5%,1/10W,TP,1608	1	S.A	
...4	R1436	2007-000084	R-CHIP;4.7Kohm,5%,1/10W,TP,1608	1	S.A	
...4	R1445	2007-000084	R-CHIP;4.7Kohm,5%,1/10W,TP,1608	1	S.A	
...4	R1601	2007-000084	R-CHIP;4.7Kohm,5%,1/10W,TP,1608	1	S.A	
...4	R1602	2007-000084	R-CHIP;4.7Kohm,5%,1/10W,TP,1608	1	S.A	
...4	R1603	2007-000084	R-CHIP;4.7Kohm,5%,1/10W,TP,1608	1	S.A	
...4	R1608	2007-000084	R-CHIP;4.7Kohm,5%,1/10W,TP,1608	1	S.A	
...4	R1617	2007-000084	R-CHIP;4.7Kohm,5%,1/10W,TP,1608	1	S.A	
...4	R1623	2007-000084	R-CHIP;4.7Kohm,5%,1/10W,TP,1608	1	S.A	
...4	R1624	2007-000084	R-CHIP;4.7Kohm,5%,1/10W,TP,1608	1	S.A	
...4	R1625	2007-000084	R-CHIP;4.7Kohm,5%,1/10W,TP,1608	1	S.A	
...4	R1626	2007-000084	R-CHIP;4.7Kohm,5%,1/10W,TP,1608	1	S.A	
...4	R1809	2007-000084	R-CHIP;4.7Kohm,5%,1/10W,TP,1608	1	S.A	
...4	R1811	2007-000084	R-CHIP;4.7Kohm,5%,1/10W,TP,1608	1	S.A	
...4	R1834	2007-000084	R-CHIP;4.7Kohm,5%,1/10W,TP,1608	1	S.A	
...4	R1846	2007-000084	R-CHIP;4.7Kohm,5%,1/10W,TP,1608	1	S.A	
...4	R1847	2007-000084	R-CHIP;4.7Kohm,5%,1/10W,TP,1608	1	S.A	
...4	R1848	2007-000084	R-CHIP;4.7Kohm,5%,1/10W,TP,1608	1	S.A	
...4	R1850	2007-000084	R-CHIP;4.7Kohm,5%,1/10W,TP,1608	1	S.A	
...4	R1851	2007-000084	R-CHIP;4.7Kohm,5%,1/10W,TP,1608	1	S.A	
...4	R1974	2007-000084	R-CHIP;4.7Kohm,5%,1/10W,TP,1608	1	S.A	
...4	R2003	2007-000084	R-CHIP;4.7Kohm,5%,1/10W,TP,1608	1	S.A	
...4	R223	2007-000084	R-CHIP;4.7Kohm,5%,1/10W,TP,1608	1	S.A	
...4	R3001L	2007-000084	R-CHIP;4.7Kohm,5%,1/10W,TP,1608	1	S.A	
...4	R4007	2007-000084	R-CHIP;4.7Kohm,5%,1/10W,TP,1608	1	S.A	
...4	R4009	2007-000084	R-CHIP;4.7Kohm,5%,1/10W,TP,1608	1	S.A	
...4	R4010	2007-000084	R-CHIP;4.7Kohm,5%,1/10W,TP,1608	1	S.A	
...4	R4013	2007-000084	R-CHIP;4.7Kohm,5%,1/10W,TP,1608	1	S.A	
...4	R4014	2007-000084	R-CHIP;4.7Kohm,5%,1/10W,TP,1608	1	S.A	
...4	R4015L	2007-000084	R-CHIP;4.7Kohm,5%,1/10W,TP,1608	1	S.A	
...4	R4016	2007-000084	R-CHIP;4.7Kohm,5%,1/10W,TP,1608	1	S.A	
...4	R404	2007-000084	R-CHIP;4.7Kohm,5%,1/10W,TP,1608	1	S.A	
...4	R4061	2007-000084	R-CHIP;4.7Kohm,5%,1/10W,TP,1608	1	S.A	
...4	R4071	2007-000084	R-CHIP;4.7Kohm,5%,1/10W,TP,1608	1	S.A	
...4	R410	2007-000084	R-CHIP;4.7Kohm,5%,1/10W,TP,1608	1	S.A	
...4	R411	2007-000084	R-CHIP;4.7Kohm,5%,1/10W,TP,1608	1	S.A	
...4	R413	2007-000084	R-CHIP;4.7Kohm,5%,1/10W,TP,1608	1	S.A	

5. Exploded View & Part List

Level	Location No.	Code No.	Description & Specification	Q'ty	SA/SNA	Remark
...4	R414	2007-000084	R-CHIP;4.7Kohm,5%,1/10W,TP,1608	1	S.A	
...4	R418	2007-000084	R-CHIP;4.7Kohm,5%,1/10W,TP,1608	1	S.A	
...4	R421	2007-000084	R-CHIP;4.7Kohm,5%,1/10W,TP,1608	1	S.A	
...4	R425	2007-000084	R-CHIP;4.7Kohm,5%,1/10W,TP,1608	1	S.A	
...4	R4592	2007-000084	R-CHIP;4.7Kohm,5%,1/10W,TP,1608	1	S.A	
...4	R501	2007-000084	R-CHIP;4.7Kohm,5%,1/10W,TP,1608	1	S.A	
...4	R736	2007-000084	R-CHIP;4.7Kohm,5%,1/10W,TP,1608	1	S.A	
...4	R808	2007-000084	R-CHIP;4.7Kohm,5%,1/10W,TP,1608	1	S.A	
...4	R856	2007-000084	R-CHIP;4.7Kohm,5%,1/10W,TP,1608	1	S.A	
...4	R114	2007-000090	R-CHIP;10Kohm,5%,1/10W,TP,1608	1	S.A	
...4	R115	2007-000090	R-CHIP;10Kohm,5%,1/10W,TP,1608	1	S.A	
...4	R1165	2007-000090	R-CHIP;10Kohm,5%,1/10W,TP,1608	1	S.A	
...4	R1230	2007-000090	R-CHIP;10Kohm,5%,1/10W,TP,1608	1	S.A	
...4	R1317	2007-000090	R-CHIP;10Kohm,5%,1/10W,TP,1608	1	S.A	
...4	R1342	2007-000090	R-CHIP;10Kohm,5%,1/10W,TP,1608	1	S.A	
...4	R1343	2007-000090	R-CHIP;10Kohm,5%,1/10W,TP,1608	1	S.A	
...4	R1387	2007-000090	R-CHIP;10Kohm,5%,1/10W,TP,1608	1	S.A	
...4	R1388	2007-000090	R-CHIP;10Kohm,5%,1/10W,TP,1608	1	S.A	
...4	R1389	2007-000090	R-CHIP;10Kohm,5%,1/10W,TP,1608	1	S.A	
...4	R1392	2007-000090	R-CHIP;10Kohm,5%,1/10W,TP,1608	1	S.A	
...4	R201	2007-000090	R-CHIP;10Kohm,5%,1/10W,TP,1608	1	S.A	
...4	R2015	2007-000090	R-CHIP;10Kohm,5%,1/10W,TP,1608	1	S.A	
...4	R202	2007-000090	R-CHIP;10Kohm,5%,1/10W,TP,1608	1	S.A	
...4	R2020	2007-000090	R-CHIP;10Kohm,5%,1/10W,TP,1608	1	S.A	
...4	R2021	2007-000090	R-CHIP;10Kohm,5%,1/10W,TP,1608	1	S.A	
...4	R203	2007-000090	R-CHIP;10Kohm,5%,1/10W,TP,1608	1	S.A	
...4	R205	2007-000090	R-CHIP;10Kohm,5%,1/10W,TP,1608	1	S.A	
...4	R206	2007-000090	R-CHIP;10Kohm,5%,1/10W,TP,1608	1	S.A	
...4	R207	2007-000090	R-CHIP;10Kohm,5%,1/10W,TP,1608	1	S.A	
...4	R208	2007-000090	R-CHIP;10Kohm,5%,1/10W,TP,1608	1	S.A	
...4	R209	2007-000090	R-CHIP;10Kohm,5%,1/10W,TP,1608	1	S.A	
...4	R210	2007-000090	R-CHIP;10Kohm,5%,1/10W,TP,1608	1	S.A	
...4	R213	2007-000090	R-CHIP;10Kohm,5%,1/10W,TP,1608	1	S.A	
...4	R214	2007-000090	R-CHIP;10Kohm,5%,1/10W,TP,1608	1	S.A	
...4	R269	2007-000090	R-CHIP;10Kohm,5%,1/10W,TP,1608	1	S.A	
...4	R270	2007-000090	R-CHIP;10Kohm,5%,1/10W,TP,1608	1	S.A	
...4	R295	2007-000090	R-CHIP;10Kohm,5%,1/10W,TP,1608	1	S.A	
...4	R3002L	2007-000090	R-CHIP;10Kohm,5%,1/10W,TP,1608	1	S.A	
...4	R430	2007-000090	R-CHIP;10Kohm,5%,1/10W,TP,1608	1	S.A	
...4	R721	2007-000090	R-CHIP;10Kohm,5%,1/10W,TP,1608	1	S.A	
...4	R722	2007-000090	R-CHIP;10Kohm,5%,1/10W,TP,1608	1	S.A	
...4	R739	2007-000090	R-CHIP;10Kohm,5%,1/10W,TP,1608	1	S.A	
...4	R801	2007-000090	R-CHIP;10Kohm,5%,1/10W,TP,1608	1	S.A	
...4	R802	2007-000090	R-CHIP;10Kohm,5%,1/10W,TP,1608	1	S.A	
...4	R812	2007-000090	R-CHIP;10Kohm,5%,1/10W,TP,1608	1	S.A	
...4	R824	2007-000090	R-CHIP;10Kohm,5%,1/10W,TP,1608	1	S.A	
...4	R825	2007-000090	R-CHIP;10Kohm,5%,1/10W,TP,1608	1	S.A	
...4	R841	2007-000090	R-CHIP;10Kohm,5%,1/10W,TP,1608	1	S.A	
...4	R846	2007-000090	R-CHIP;10Kohm,5%,1/10W,TP,1608	1	S.A	
...4	R847	2007-000090	R-CHIP;10Kohm,5%,1/10W,TP,1608	1	S.A	
...4	R848	2007-000090	R-CHIP;10Kohm,5%,1/10W,TP,1608	1	S.A	

5. Exploded View & Part List

Level	Location No.	Code No.	Description & Specification	Q'ty	SA/SNA	Remark
...4	R859	2007-000090	R-CHIP;10Kohm,5%,1/10W,TP,1608	1	S.A	
...4	R117	2007-000092	R-CHIP;15Kohm,5%,1/10W,TP,1608	1	S.A	
...4	R328	2007-000093	R-CHIP;20Kohm,5%,1/10W,TP,1608	1	S.A	
...4	R331	2007-000093	R-CHIP;20Kohm,5%,1/10W,TP,1608	1	S.A	
...4	R517	2007-000094	R-CHIP;22Kohm,5%,1/10W,TP,1608	1	S.A	
...4	R1425	2007-000097	R-CHIP;47Kohm,5%,1/10W,TP,1608	1	S.A	
...4	R1446	2007-000097	R-CHIP;47Kohm,5%,1/10W,TP,1608	1	S.A	
...4	R2004	2007-000097	R-CHIP;47Kohm,5%,1/10W,TP,1608	1	S.A	
...4	R319	2007-000097	R-CHIP;47Kohm,5%,1/10W,TP,1608	1	S.A	
...4	R320	2007-000097	R-CHIP;47Kohm,5%,1/10W,TP,1608	1	S.A	
...4	R301	2007-000102	R-CHIP;100Kohm,5%,1/10W,TP,1608	1	S.A	
...4	R302	2007-000102	R-CHIP;100Kohm,5%,1/10W,TP,1608	1	S.A	
...4	R304	2007-000102	R-CHIP;100Kohm,5%,1/10W,TP,1608	1	S.A	
...4	R305	2007-000102	R-CHIP;100Kohm,5%,1/10W,TP,1608	1	S.A	
...4	R306	2007-000102	R-CHIP;100Kohm,5%,1/10W,TP,1608	1	S.A	
...4	R308	2007-000102	R-CHIP;100Kohm,5%,1/10W,TP,1608	1	S.A	
...4	R309	2007-000102	R-CHIP;100Kohm,5%,1/10W,TP,1608	1	S.A	
...4	R310	2007-000102	R-CHIP;100Kohm,5%,1/10W,TP,1608	1	S.A	
...4	R312	2007-000102	R-CHIP;100Kohm,5%,1/10W,TP,1608	1	S.A	
...4	R313	2007-000102	R-CHIP;100Kohm,5%,1/10W,TP,1608	1	S.A	
...4	R314	2007-000102	R-CHIP;100Kohm,5%,1/10W,TP,1608	1	S.A	
...4	R316	2007-000102	R-CHIP;100Kohm,5%,1/10W,TP,1608	1	S.A	
...4	R326	2007-000102	R-CHIP;100Kohm,5%,1/10W,TP,1608	1	S.A	
...4	R337	2007-000102	R-CHIP;100Kohm,5%,1/10W,TP,1608	1	S.A	
...4	R512	2007-000102	R-CHIP;100Kohm,5%,1/10W,TP,1608	1	S.A	
...4	R518	2007-000102	R-CHIP;100Kohm,5%,1/10W,TP,1608	1	S.A	
...4	R634	2007-000102	R-CHIP;100Kohm,5%,1/10W,TP,1608	1	S.A	
...4	R635	2007-000102	R-CHIP;100Kohm,5%,1/10W,TP,1608	1	S.A	
...4	R505	2007-000106	R-CHIP;220Kohm,5%,1/10W,TP,1608	1	S.A	
...4	R507	2007-000106	R-CHIP;220Kohm,5%,1/10W,TP,1608	1	S.A	
...4	R332	2007-000107	R-CHIP;470Kohm,5%,1/10W,TP,1608	1	S.A	
...4	R1319	2007-000113	R-CHIP;33ohm,5%,1/10W,TP,1608	1	S.A	
...4	R1332	2007-000113	R-CHIP;33ohm,5%,1/10W,TP,1608	1	S.A	
...4	R1359	2007-000113	R-CHIP;33ohm,5%,1/10W,TP,1608	1	S.A	
...4	R1360	2007-000113	R-CHIP;33ohm,5%,1/10W,TP,1608	1	S.A	
...4	R1362	2007-000113	R-CHIP;33ohm,5%,1/10W,TP,1608	1	S.A	
...4	R1364	2007-000113	R-CHIP;33ohm,5%,1/10W,TP,1608	1	S.A	
...4	R1366	2007-000113	R-CHIP;33ohm,5%,1/10W,TP,1608	1	S.A	
...4	R1390	2007-000113	R-CHIP;33ohm,5%,1/10W,TP,1608	1	S.A	
...4	R1391	2007-000113	R-CHIP;33ohm,5%,1/10W,TP,1608	1	S.A	
...4	R1501	2007-000113	R-CHIP;33ohm,5%,1/10W,TP,1608	1	S.A	
...4	R1502	2007-000113	R-CHIP;33ohm,5%,1/10W,TP,1608	1	S.A	
...4	R1503	2007-000113	R-CHIP;33ohm,5%,1/10W,TP,1608	1	S.A	
...4	R1504	2007-000113	R-CHIP;33ohm,5%,1/10W,TP,1608	1	S.A	
...4	R1505	2007-000113	R-CHIP;33ohm,5%,1/10W,TP,1608	1	S.A	
...4	R1506	2007-000113	R-CHIP;33ohm,5%,1/10W,TP,1608	1	S.A	
...4	R1507	2007-000113	R-CHIP;33ohm,5%,1/10W,TP,1608	1	S.A	
...4	R1508	2007-000113	R-CHIP;33ohm,5%,1/10W,TP,1608	1	S.A	
...4	R1509	2007-000113	R-CHIP;33ohm,5%,1/10W,TP,1608	1	S.A	
...4	R1510	2007-000113	R-CHIP;33ohm,5%,1/10W,TP,1608	1	S.A	
...4	R1511	2007-000113	R-CHIP;33ohm,5%,1/10W,TP,1608	1	S.A	

5. Exploded View & Part List

Level	Location No.	Code No.	Description & Specification	Q'ty	SA/SNA	Remark
....4	R1512	2007-000113	R-CHIP;33ohm,5%,1/10W,TP,1608	1	S.A	
....4	R1513	2007-000113	R-CHIP;33ohm,5%,1/10W,TP,1608	1	S.A	
....4	R1514	2007-000113	R-CHIP;33ohm,5%,1/10W,TP,1608	1	S.A	
....4	R1515	2007-000113	R-CHIP;33ohm,5%,1/10W,TP,1608	1	S.A	
....4	R1516	2007-000113	R-CHIP;33ohm,5%,1/10W,TP,1608	1	S.A	
....4	R1517	2007-000113	R-CHIP;33ohm,5%,1/10W,TP,1608	1	S.A	
....4	R1518	2007-000113	R-CHIP;33ohm,5%,1/10W,TP,1608	1	S.A	
....4	R1607	2007-000113	R-CHIP;33ohm,5%,1/10W,TP,1608	1	S.A	
....4	R1609	2007-000113	R-CHIP;33ohm,5%,1/10W,TP,1608	1	S.A	
....4	R1610	2007-000113	R-CHIP;33ohm,5%,1/10W,TP,1608	1	S.A	
....4	R1614	2007-000113	R-CHIP;33ohm,5%,1/10W,TP,1608	1	S.A	
....4	R1615	2007-000113	R-CHIP;33ohm,5%,1/10W,TP,1608	1	S.A	
....4	R1616	2007-000113	R-CHIP;33ohm,5%,1/10W,TP,1608	1	S.A	
....4	R1618	2007-000113	R-CHIP;33ohm,5%,1/10W,TP,1608	1	S.A	
....4	R1629	2007-000113	R-CHIP;33ohm,5%,1/10W,TP,1608	1	S.A	
....4	R1925	2007-000113	R-CHIP;33ohm,5%,1/10W,TP,1608	1	S.A	
....4	R1926	2007-000113	R-CHIP;33ohm,5%,1/10W,TP,1608	1	S.A	
....4	R1927	2007-000113	R-CHIP;33ohm,5%,1/10W,TP,1608	1	S.A	
....4	R1928	2007-000113	R-CHIP;33ohm,5%,1/10W,TP,1608	1	S.A	
....4	R1929	2007-000113	R-CHIP;33ohm,5%,1/10W,TP,1608	1	S.A	
....4	R1930	2007-000113	R-CHIP;33ohm,5%,1/10W,TP,1608	1	S.A	
....4	R1931	2007-000113	R-CHIP;33ohm,5%,1/10W,TP,1608	1	S.A	
....4	R1932	2007-000113	R-CHIP;33ohm,5%,1/10W,TP,1608	1	S.A	
....4	R1933	2007-000113	R-CHIP;33ohm,5%,1/10W,TP,1608	1	S.A	
....4	R1934	2007-000113	R-CHIP;33ohm,5%,1/10W,TP,1608	1	S.A	
....4	R1935	2007-000113	R-CHIP;33ohm,5%,1/10W,TP,1608	1	S.A	
....4	R1936	2007-000113	R-CHIP;33ohm,5%,1/10W,TP,1608	1	S.A	
....4	R1937	2007-000113	R-CHIP;33ohm,5%,1/10W,TP,1608	1	S.A	
....4	R1938	2007-000113	R-CHIP;33ohm,5%,1/10W,TP,1608	1	S.A	
....4	R1939	2007-000113	R-CHIP;33ohm,5%,1/10W,TP,1608	1	S.A	
....4	R1940	2007-000113	R-CHIP;33ohm,5%,1/10W,TP,1608	1	S.A	
....4	R1941	2007-000113	R-CHIP;33ohm,5%,1/10W,TP,1608	1	S.A	
....4	R1942	2007-000113	R-CHIP;33ohm,5%,1/10W,TP,1608	1	S.A	
....4	R1943	2007-000113	R-CHIP;33ohm,5%,1/10W,TP,1608	1	S.A	
....4	R1944	2007-000113	R-CHIP;33ohm,5%,1/10W,TP,1608	1	S.A	
....4	R1945	2007-000113	R-CHIP;33ohm,5%,1/10W,TP,1608	1	S.A	
....4	R1946	2007-000113	R-CHIP;33ohm,5%,1/10W,TP,1608	1	S.A	
....4	R1947	2007-000113	R-CHIP;33ohm,5%,1/10W,TP,1608	1	S.A	
....4	R1948	2007-000113	R-CHIP;33ohm,5%,1/10W,TP,1608	1	S.A	
....4	R1949	2007-000113	R-CHIP;33ohm,5%,1/10W,TP,1608	1	S.A	
....4	R1950	2007-000113	R-CHIP;33ohm,5%,1/10W,TP,1608	1	S.A	
....4	R1951	2007-000113	R-CHIP;33ohm,5%,1/10W,TP,1608	1	S.A	
....4	R1952	2007-000113	R-CHIP;33ohm,5%,1/10W,TP,1608	1	S.A	
....4	R2023	2007-000113	R-CHIP;33ohm,5%,1/10W,TP,1608	1	S.A	
....4	R2024	2007-000113	R-CHIP;33ohm,5%,1/10W,TP,1608	1	S.A	
....4	R4011	2007-000113	R-CHIP;33ohm,5%,1/10W,TP,1608	1	S.A	
....4	R514	2007-000113	R-CHIP;33ohm,5%,1/10W,TP,1608	1	S.A	
....4	R515	2007-000113	R-CHIP;33ohm,5%,1/10W,TP,1608	1	S.A	
....4	R519	2007-000113	R-CHIP;33ohm,5%,1/10W,TP,1608	1	S.A	
....4	R717S	2007-000113	R-CHIP;33ohm,5%,1/10W,TP,1608	1	S.A	
....4	R718S	2007-000113	R-CHIP;33ohm,5%,1/10W,TP,1608	1	S.A	

5. Exploded View & Part List

Level	Location No.	Code No.	Description & Specification	Q'ty	SA/SNA	Remark
...4	R9175	2007-000116	R-CHIP;120ohm,5%,1/10W,TP,1608	1	S.A	
...4	R1821	2007-000120	R-CHIP;680ohm,5%,1/10W,TP,1608	1	S.A	
...4	R4004	2007-000123	R-CHIP;1.5Kohm,5%,1/10W,TP,1608	1	S.A	
...4	R4005	2007-000123	R-CHIP;1.5Kohm,5%,1/10W,TP,1608	1	S.A	
...4	R2007	2007-000124	R-CHIP;2.2Kohm,5%,1/10W,TP,1608	1	S.A	
...4	R2028	2007-000124	R-CHIP;2.2Kohm,5%,1/10W,TP,1608	1	S.A	
...4	R405	2007-000124	R-CHIP;2.2Kohm,5%,1/10W,TP,1608	1	S.A	
...4	R407	2007-000124	R-CHIP;2.2Kohm,5%,1/10W,TP,1608	1	S.A	
...4	R285	2007-000129	R-CHIP;27Kohm,5%,1/10W,TP,1608	1	S.A	
...4	R106	2007-000259	R-CHIP;1.6Kohm,5%,1/10W,TP,1608	1	S.A	
...4	R1398	2007-000309	R-CHIP;10ohm,5%,1/10W,TP,1608	1	S.A	
...4	R1399	2007-000309	R-CHIP;10ohm,5%,1/10W,TP,1608	1	S.A	
...4	R1812	2007-000309	R-CHIP;10ohm,5%,1/10W,TP,1608	1	S.A	
...4	R1823	2007-000309	R-CHIP;10ohm,5%,1/10W,TP,1608	1	S.A	
...4	R1824	2007-000309	R-CHIP;10ohm,5%,1/10W,TP,1608	1	S.A	
...4	R1825	2007-000309	R-CHIP;10ohm,5%,1/10W,TP,1608	1	S.A	
...4	R1826	2007-000309	R-CHIP;10ohm,5%,1/10W,TP,1608	1	S.A	
...4	R1827	2007-000309	R-CHIP;10ohm,5%,1/10W,TP,1608	1	S.A	
...4	R1828	2007-000309	R-CHIP;10ohm,5%,1/10W,TP,1608	1	S.A	
...4	R1829	2007-000309	R-CHIP;10ohm,5%,1/10W,TP,1608	1	S.A	
...4	R228	2007-000309	R-CHIP;10ohm,5%,1/10W,TP,1608	1	S.A	
...4	R238	2007-000309	R-CHIP;10ohm,5%,1/10W,TP,1608	1	S.A	
...4	R724	2007-000309	R-CHIP;10ohm,5%,1/10W,TP,1608	1	S.A	
...4	R741	2007-000309	R-CHIP;10ohm,5%,1/10W,TP,1608	1	S.A	
...4	R742	2007-000309	R-CHIP;10ohm,5%,1/10W,TP,1608	1	S.A	
...4	R743	2007-000309	R-CHIP;10ohm,5%,1/10W,TP,1608	1	S.A	
...4	R744	2007-000309	R-CHIP;10ohm,5%,1/10W,TP,1608	1	S.A	
...4	R745	2007-000309	R-CHIP;10ohm,5%,1/10W,TP,1608	1	S.A	
...4	R746	2007-000309	R-CHIP;10ohm,5%,1/10W,TP,1608	1	S.A	
...4	R747	2007-000309	R-CHIP;10ohm,5%,1/10W,TP,1608	1	S.A	
...4	R748	2007-000309	R-CHIP;10ohm,5%,1/10W,TP,1608	1	S.A	
...4	R764	2007-000309	R-CHIP;10ohm,5%,1/10W,TP,1608	1	S.A	
...4	R765	2007-000309	R-CHIP;10ohm,5%,1/10W,TP,1608	1	S.A	
...4	R766	2007-000309	R-CHIP;10ohm,5%,1/10W,TP,1608	1	S.A	
...4	R767	2007-000309	R-CHIP;10ohm,5%,1/10W,TP,1608	1	S.A	
...4	R768	2007-000309	R-CHIP;10ohm,5%,1/10W,TP,1608	1	S.A	
...4	R769	2007-000309	R-CHIP;10ohm,5%,1/10W,TP,1608	1	S.A	
...4	R770	2007-000309	R-CHIP;10ohm,5%,1/10W,TP,1608	1	S.A	
...4	R771	2007-000309	R-CHIP;10ohm,5%,1/10W,TP,1608	1	S.A	
...4	R803	2007-000309	R-CHIP;10ohm,5%,1/10W,TP,1608	1	S.A	
...4	R815	2007-000309	R-CHIP;10ohm,5%,1/10W,TP,1608	1	S.A	
...4	R816	2007-000309	R-CHIP;10ohm,5%,1/10W,TP,1608	1	S.A	
...4	R818	2007-000309	R-CHIP;10ohm,5%,1/10W,TP,1608	1	S.A	
...4	R819	2007-000309	R-CHIP;10ohm,5%,1/10W,TP,1608	1	S.A	
...4	R820	2007-000309	R-CHIP;10ohm,5%,1/10W,TP,1608	1	S.A	
...4	R821	2007-000309	R-CHIP;10ohm,5%,1/10W,TP,1608	1	S.A	
...4	R822	2007-000309	R-CHIP;10ohm,5%,1/10W,TP,1608	1	S.A	
...4	R823	2007-000309	R-CHIP;10ohm,5%,1/10W,TP,1608	1	S.A	
...4	R829	2007-000309	R-CHIP;10ohm,5%,1/10W,TP,1608	1	S.A	
...4	R830	2007-000309	R-CHIP;10ohm,5%,1/10W,TP,1608	1	S.A	
...4	R831	2007-000309	R-CHIP;10ohm,5%,1/10W,TP,1608	1	S.A	

5. Exploded View & Part List

Level	Location No.	Code No.	Description & Specification	Q'ty	SA/SNA	Remark
....4	R832	2007-000309	R-CHIP;10ohm,5%,1/10W,TP,1608	1	S.A	
....4	R833	2007-000309	R-CHIP;10ohm,5%,1/10W,TP,1608	1	S.A	
....4	R834	2007-000309	R-CHIP;10ohm,5%,1/10W,TP,1608	1	S.A	
....4	R836	2007-000309	R-CHIP;10ohm,5%,1/10W,TP,1608	1	S.A	
....4	R837	2007-000309	R-CHIP;10ohm,5%,1/10W,TP,1608	1	S.A	
....4	R849	2007-000309	R-CHIP;10ohm,5%,1/10W,TP,1608	1	S.A	
....4	R860	2007-000309	R-CHIP;10ohm,5%,1/10W,TP,1608	1	S.A	
....4	R861	2007-000309	R-CHIP;10ohm,5%,1/10W,TP,1608	1	S.A	
....4	R862	2007-000309	R-CHIP;10ohm,5%,1/10W,TP,1608	1	S.A	
....4	R863	2007-000309	R-CHIP;10ohm,5%,1/10W,TP,1608	1	S.A	
....4	R864	2007-000309	R-CHIP;10ohm,5%,1/10W,TP,1608	1	S.A	
....4	R865	2007-000309	R-CHIP;10ohm,5%,1/10W,TP,1608	1	S.A	
....4	R866	2007-000309	R-CHIP;10ohm,5%,1/10W,TP,1608	1	S.A	
....4	R867	2007-000309	R-CHIP;10ohm,5%,1/10W,TP,1608	1	S.A	
....4	R868	2007-000309	R-CHIP;10ohm,5%,1/10W,TP,1608	1	S.A	
....4	R869	2007-000309	R-CHIP;10ohm,5%,1/10W,TP,1608	1	S.A	
....4	R870	2007-000309	R-CHIP;10ohm,5%,1/10W,TP,1608	1	S.A	
....4	R871	2007-000309	R-CHIP;10ohm,5%,1/10W,TP,1608	1	S.A	
....4	R872	2007-000309	R-CHIP;10ohm,5%,1/10W,TP,1608	1	S.A	
....4	R873	2007-000309	R-CHIP;10ohm,5%,1/10W,TP,1608	1	S.A	
....4	R874	2007-000309	R-CHIP;10ohm,5%,1/10W,TP,1608	1	S.A	
....4	R875	2007-000309	R-CHIP;10ohm,5%,1/10W,TP,1608	1	S.A	
....4	R775	2007-000426	R-CHIP;160ohm,5%,1/10W,TP,1608	1	S.A	
....4	R1221	2007-000539	R-CHIP;200ohm,5%,1/10W,TP,1608	1	S.A	
....4	R1223	2007-000539	R-CHIP;200ohm,5%,1/10W,TP,1608	1	S.A	
....4	R1225	2007-000539	R-CHIP;200ohm,5%,1/10W,TP,1608	1	S.A	
....4	R1226	2007-000539	R-CHIP;200ohm,5%,1/10W,TP,1608	1	S.A	
....4	R4079	2007-000539	R-CHIP;200ohm,5%,1/10W,TP,1608	1	S.A	
....4	R1835	2007-000659	R-CHIP;27OHM,5%,1/10W,TP,1608	1	S.A	
....4	R1836	2007-000659	R-CHIP;27OHM,5%,1/10W,TP,1608	1	S.A	
....4	R1837	2007-000659	R-CHIP;27OHM,5%,1/10W,TP,1608	1	S.A	
....4	R1838	2007-000659	R-CHIP;27OHM,5%,1/10W,TP,1608	1	S.A	
....4	R1839	2007-000659	R-CHIP;27OHM,5%,1/10W,TP,1608	1	S.A	
....4	R1840	2007-000659	R-CHIP;27OHM,5%,1/10W,TP,1608	1	S.A	
....4	R1841	2007-000659	R-CHIP;27OHM,5%,1/10W,TP,1608	1	S.A	
....4	R1842	2007-000659	R-CHIP;27OHM,5%,1/10W,TP,1608	1	S.A	
....4	R4059	2007-000669	R-CHIP;2Kohm,1%,1/10W,TP,1608	1	S.A	
....4	R204	2007-000683	R-CHIP;3.3Kohm,1%,1/10W,TP,1608	1	S.A	
....4	R422	2007-000683	R-CHIP;3.3Kohm,1%,1/10W,TP,1608	1	S.A	
....4	R423	2007-000683	R-CHIP;3.3Kohm,1%,1/10W,TP,1608	1	S.A	
....4	R118	2007-000701	R-CHIP;3.6Kohm,1%,1/10W,TP,1608	1	S.A	
....4	R1148	2007-000869	R-CHIP;4.7Kohm,1%,1/10W,TP,1608	1	S.A	
....4	R408	2007-000882	R-CHIP;4.7ohm,5%,1/10W,TP,1608	1	S.A	
....4	R409	2007-000882	R-CHIP;4.7ohm,5%,1/10W,TP,1608	1	S.A	
....4	R412	2007-000882	R-CHIP;4.7ohm,5%,1/10W,TP,1608	1	S.A	
....4	R415	2007-000882	R-CHIP;4.7ohm,5%,1/10W,TP,1608	1	S.A	
....4	R416	2007-000882	R-CHIP;4.7ohm,5%,1/10W,TP,1608	1	S.A	
....4	R417	2007-000882	R-CHIP;4.7ohm,5%,1/10W,TP,1608	1	S.A	
....4	R424	2007-000882	R-CHIP;4.7ohm,5%,1/10W,TP,1608	1	S.A	
....4	R428	2007-000882	R-CHIP;4.7ohm,5%,1/10W,TP,1608	1	S.A	
....4	R107	2007-000962	R-CHIP;5.1Kohm,1%,1/10W,TP,1608	1	S.A	

5. Exploded View & Part List

Level	Location No.	Code No.	Description & Specification	Q'ty	SA/SNA	Remark
...4	R602	2007-001164	R-CHIP;75ohm,1%,1/10W,TP,1608	1	S.A	
...4	R603	2007-001164	R-CHIP;75ohm,1%,1/10W,TP,1608	1	S.A	
...4	R604	2007-001164	R-CHIP;75ohm,1%,1/10W,TP,1608	1	S.A	
...4	R605	2007-001164	R-CHIP;75ohm,1%,1/10W,TP,1608	1	S.A	
...4	R606	2007-001164	R-CHIP;75ohm,1%,1/10W,TP,1608	1	S.A	
...4	R607	2007-001164	R-CHIP;75ohm,1%,1/10W,TP,1608	1	S.A	
...4	R613	2007-001164	R-CHIP;75ohm,1%,1/10W,TP,1608	1	S.A	
...4	R617	2007-001164	R-CHIP;75ohm,1%,1/10W,TP,1608	1	S.A	
...4	R618	2007-001164	R-CHIP;75ohm,1%,1/10W,TP,1608	1	S.A	
...4	R620	2007-001164	R-CHIP;75ohm,1%,1/10W,TP,1608	1	S.A	
...4	R621	2007-001164	R-CHIP;75ohm,1%,1/10W,TP,1608	1	S.A	
...4	R622	2007-001164	R-CHIP;75ohm,1%,1/10W,TP,1608	1	S.A	
...4	R624	2007-001164	R-CHIP;75ohm,1%,1/10W,TP,1608	1	S.A	
...4	R627	2007-001164	R-CHIP;75ohm,1%,1/10W,TP,1608	1	S.A	
...4	R628	2007-001164	R-CHIP;75ohm,1%,1/10W,TP,1608	1	S.A	
...4	R629	2007-001164	R-CHIP;75ohm,1%,1/10W,TP,1608	1	S.A	
...4	R636	2007-001164	R-CHIP;75ohm,1%,1/10W,TP,1608	1	S.A	
...4	R653	2007-001164	R-CHIP;75ohm,1%,1/10W,TP,1608	1	S.A	
...4	R810	2007-001164	R-CHIP;75ohm,1%,1/10W,TP,1608	1	S.A	
...4	R813	2007-001164	R-CHIP;75ohm,1%,1/10W,TP,1608	1	S.A	
...4	R817	2007-001164	R-CHIP;75ohm,1%,1/10W,TP,1608	1	S.A	
...4	R1411	2007-001167	R-CHIP;75ohm,5%,1/10W,TP,1608	1	S.A	
...4	R826	2007-001167	R-CHIP;75ohm,5%,1/10W,TP,1608	1	S.A	
...4	R827	2007-001167	R-CHIP;75ohm,5%,1/10W,TP,1608	1	S.A	
...4	R828	2007-001167	R-CHIP;75ohm,5%,1/10W,TP,1608	1	S.A	
...4	R840	2007-001167	R-CHIP;75ohm,5%,1/10W,TP,1608	1	S.A	
...4	R842	2007-001167	R-CHIP;75ohm,5%,1/10W,TP,1608	1	S.A	
...4	R881	2007-001167	R-CHIP;75ohm,5%,1/10W,TP,1608	1	S.A	
...4	R113	2007-002768	R-CHIP;6.2Kohm,1%,1/10W,TP,1608	1	S.A	
...4	RA1201	2011-000002	R-NET;22ohm,5%,1/16W,L,CHIP,8P,TP,3216	1	S.A	
...4	RA1202	2011-000002	R-NET;22ohm,5%,1/16W,L,CHIP,8P,TP,3216	1	S.A	
...4	RA1203	2011-000002	R-NET;22ohm,5%,1/16W,L,CHIP,8P,TP,3216	1	S.A	
...4	RA1204	2011-000002	R-NET;22ohm,5%,1/16W,L,CHIP,8P,TP,3216	1	S.A	
...4	RA1205	2011-000002	R-NET;22ohm,5%,1/16W,L,CHIP,8P,TP,3216	1	S.A	
...4	RA1206	2011-000002	R-NET;22ohm,5%,1/16W,L,CHIP,8P,TP,3216	1	S.A	
...4	RA1207	2011-000002	R-NET;22ohm,5%,1/16W,L,CHIP,8P,TP,3216	1	S.A	
...4	RA1208	2011-000002	R-NET;22ohm,5%,1/16W,L,CHIP,8P,TP,3216	1	S.A	
...4	RA1209	2011-000002	R-NET;22ohm,5%,1/16W,L,CHIP,8P,TP,3216	1	S.A	
...4	RA1210	2011-000002	R-NET;22ohm,5%,1/16W,L,CHIP,8P,TP,3216	1	S.A	
...4	RA1211	2011-000002	R-NET;22ohm,5%,1/16W,L,CHIP,8P,TP,3216	1	S.A	
...4	RA1212	2011-000002	R-NET;22ohm,5%,1/16W,L,CHIP,8P,TP,3216	1	S.A	
...4	RA1213	2011-000002	R-NET;22ohm,5%,1/16W,L,CHIP,8P,TP,3216	1	S.A	
...4	RA1214	2011-000002	R-NET;22ohm,5%,1/16W,L,CHIP,8P,TP,3216	1	S.A	
...4	RA1215	2011-000002	R-NET;22ohm,5%,1/16W,L,CHIP,8P,TP,3216	1	S.A	
...4	RA1216	2011-000002	R-NET;22ohm,5%,1/16W,L,CHIP,8P,TP,3216	1	S.A	
...4	RA1401	2011-000002	R-NET;22ohm,5%,1/16W,L,CHIP,8P,TP,3216	1	S.A	
...4	RA1402	2011-000002	R-NET;22ohm,5%,1/16W,L,CHIP,8P,TP,3216	1	S.A	
...4	RA1403	2011-000002	R-NET;22ohm,5%,1/16W,L,CHIP,8P,TP,3216	1	S.A	
...4	RA1404	2011-000002	R-NET;22ohm,5%,1/16W,L,CHIP,8P,TP,3216	1	S.A	
...4	R1801	2011-000585	R-NET;47ohm,5%,1/16W,L,CHIP,8P,TP,3.2x1.	1	S.A	
...4	R1802	2011-000585	R-NET;47ohm,5%,1/16W,L,CHIP,8P,TP,3.2x1.	1	S.A	

5. Exploded View & Part List

Level	Location No.	Code No.	Description & Specification	Q'ty	SA/SNA	Remark
....4	R1803	2011-000585	R-NET;47ohm,5%,1/16W,L,CHIP,8P,TP,3.2x1.	1	S.A	
....4	R1804	2011-000585	R-NET;47ohm,5%,1/16W,L,CHIP,8P,TP,3.2x1.	1	S.A	
....4	R1805	2011-000585	R-NET;47ohm,5%,1/16W,L,CHIP,8P,TP,3.2x1.	1	S.A	
....4	R1806	2011-000585	R-NET;47ohm,5%,1/16W,L,CHIP,8P,TP,3.2x1.	1	S.A	
....4	R1810	2011-000585	R-NET;47ohm,5%,1/16W,L,CHIP,8P,TP,3.2x1.	1	S.A	
....4	R1813	2011-000585	R-NET;47ohm,5%,1/16W,L,CHIP,8P,TP,3.2x1.	1	S.A	
....4	R1815	2011-000585	R-NET;47ohm,5%,1/16W,L,CHIP,8P,TP,3.2x1.	1	S.A	
....4	RA1005	2011-000881	R-NET;33ohm,5%,1/16W,L,CHIP,8P,TP,3.2x1.	1	S.A	
....4	RA1006	2011-000881	R-NET;33ohm,5%,1/16W,L,CHIP,8P,TP,3.2x1.	1	S.A	
....4	RA1007	2011-000881	R-NET;33ohm,5%,1/16W,L,CHIP,8P,TP,3.2x1.	1	S.A	
....4	RA1501	2011-000881	R-NET;33ohm,5%,1/16W,L,CHIP,8P,TP,3.2x1.	1	S.A	
....4	RA1502	2011-000881	R-NET;33ohm,5%,1/16W,L,CHIP,8P,TP,3.2x1.	1	S.A	
....4	RA1503	2011-000881	R-NET;33ohm,5%,1/16W,L,CHIP,8P,TP,3.2x1.	1	S.A	
....4	RA1504	2011-000881	R-NET;33ohm,5%,1/16W,L,CHIP,8P,TP,3.2x1.	1	S.A	
....4	RA1505	2011-000881	R-NET;33ohm,5%,1/16W,L,CHIP,8P,TP,3.2x1.	1	S.A	
....4	RA1506	2011-000881	R-NET;33ohm,5%,1/16W,L,CHIP,8P,TP,3.2x1.	1	S.A	
....4	RA1507	2011-000881	R-NET;33ohm,5%,1/16W,L,CHIP,8P,TP,3.2x1.	1	S.A	
....4	RA1508	2011-000881	R-NET;33ohm,5%,1/16W,L,CHIP,8P,TP,3.2x1.	1	S.A	
....4	RA1509	2011-000881	R-NET;33ohm,5%,1/16W,L,CHIP,8P,TP,3.2x1.	1	S.A	
....4	RA1510	2011-000881	R-NET;33ohm,5%,1/16W,L,CHIP,8P,TP,3.2x1.	1	S.A	
....4	RA1511	2011-000881	R-NET;33ohm,5%,1/16W,L,CHIP,8P,TP,3.2x1.	1	S.A	
....4	RA1601	2011-000881	R-NET;33ohm,5%,1/16W,L,CHIP,8P,TP,3.2x1.	1	S.A	
....4	RA1602	2011-000881	R-NET;33ohm,5%,1/16W,L,CHIP,8P,TP,3.2x1.	1	S.A	
....4	RA1603	2011-000881	R-NET;33ohm,5%,1/16W,L,CHIP,8P,TP,3.2x1.	1	S.A	
....4	RA1604	2011-000881	R-NET;33ohm,5%,1/16W,L,CHIP,8P,TP,3.2x1.	1	S.A	
....4	RA1605	2011-000881	R-NET;33ohm,5%,1/16W,L,CHIP,8P,TP,3.2x1.	1	S.A	
....4	RA1606	2011-000881	R-NET;33ohm,5%,1/16W,L,CHIP,8P,TP,3.2x1.	1	S.A	
....4	RA1607	2011-000881	R-NET;33ohm,5%,1/16W,L,CHIP,8P,TP,3.2x1.	1	S.A	
....4	RA1608	2011-000881	R-NET;33ohm,5%,1/16W,L,CHIP,8P,TP,3.2x1.	1	S.A	
....4	RA1609	2011-000881	R-NET;33ohm,5%,1/16W,L,CHIP,8P,TP,3.2x1.	1	S.A	
....4	RA1610	2011-000881	R-NET;33ohm,5%,1/16W,L,CHIP,8P,TP,3.2x1.	1	S.A	
....4	RA501	2011-000881	R-NET;33ohm,5%,1/16W,L,CHIP,8P,TP,3.2x1.	1	S.A	
....4	RA502	2011-000881	R-NET;33ohm,5%,1/16W,L,CHIP,8P,TP,3.2x1.	1	S.A	
....4	R1630	2011-001001	R-NET;0ohm,5%,1/16W,L,CHIP,8P,TP,3.2x1.6	1	S.A	
....4	R1631	2011-001001	R-NET;0ohm,5%,1/16W,L,CHIP,8P,TP,3.2x1.6	1	S.A	
....4	RA1001	2011-001001	R-NET;0ohm,5%,1/16W,L,CHIP,8P,TP,3.2x1.6	1	S.A	
....4	RA1002	2011-001001	R-NET;0ohm,5%,1/16W,L,CHIP,8P,TP,3.2x1.6	1	S.A	
....4	RA1003	2011-001001	R-NET;0ohm,5%,1/16W,L,CHIP,8P,TP,3.2x1.6	1	S.A	
....4	RA1004	2011-001001	R-NET;0ohm,5%,1/16W,L,CHIP,8P,TP,3.2x1.6	1	S.A	
....4	RA4056	2011-001001	R-NET;0ohm,5%,1/16W,L,CHIP,8P,TP,3.2x1.6	1	S.A	
....4	C1307	2203-000140	C-CER,CHIP;1.5nF,10%,50V,X7R,1608	1	S.A	
....4	C322	2203-000140	C-CER,CHIP;1.5nF,10%,50V,X7R,1608	1	S.A	
....4	C333	2203-000140	C-CER,CHIP;1.5nF,10%,50V,X7R,1608	1	S.A	
....4	C352	2203-000140	C-CER,CHIP;1.5nF,10%,50V,X7R,1608	1	S.A	
....4	C353	2203-000140	C-CER,CHIP;1.5nF,10%,50V,X7R,1608	1	S.A	
....4	C1002	2203-000189	C-CER,CHIP;100nF,+80-20%,25V,Y5V,1608	1	S.A	
....4	C1003	2203-000189	C-CER,CHIP;100nF,+80-20%,25V,Y5V,1608	1	S.A	
....4	C1004	2203-000189	C-CER,CHIP;100nF,+80-20%,25V,Y5V,1608	1	S.A	
....4	C1005	2203-000189	C-CER,CHIP;100nF,+80-20%,25V,Y5V,1608	1	S.A	
....4	C1006	2203-000189	C-CER,CHIP;100nF,+80-20%,25V,Y5V,1608	1	S.A	
....4	C1007	2203-000189	C-CER,CHIP;100nF,+80-20%,25V,Y5V,1608	1	S.A	

5. Exploded View & Part List

Level	Location No.	Code No.	Description & Specification	Q'ty	SA/SNA	Remark
...4	C1009	2203-000189	C-CER,CHIP;100nF,+80-20%,25V,Y5V,1608	1	S.A	
...4	C1011	2203-000189	C-CER,CHIP;100nF,+80-20%,25V,Y5V,1608	1	S.A	
...4	C1013	2203-000189	C-CER,CHIP;100nF,+80-20%,25V,Y5V,1608	1	S.A	
...4	C1015	2203-000189	C-CER,CHIP;100nF,+80-20%,25V,Y5V,1608	1	S.A	
...4	C1016	2203-000189	C-CER,CHIP;100nF,+80-20%,25V,Y5V,1608	1	S.A	
...4	C1017	2203-000189	C-CER,CHIP;100nF,+80-20%,25V,Y5V,1608	1	S.A	
...4	C1018	2203-000189	C-CER,CHIP;100nF,+80-20%,25V,Y5V,1608	1	S.A	
...4	C1019	2203-000189	C-CER,CHIP;100nF,+80-20%,25V,Y5V,1608	1	S.A	
...4	C1021	2203-000189	C-CER,CHIP;100nF,+80-20%,25V,Y5V,1608	1	S.A	
...4	C1023	2203-000189	C-CER,CHIP;100nF,+80-20%,25V,Y5V,1608	1	S.A	
...4	C1025	2203-000189	C-CER,CHIP;100nF,+80-20%,25V,Y5V,1608	1	S.A	
...4	C1027	2203-000189	C-CER,CHIP;100nF,+80-20%,25V,Y5V,1608	1	S.A	
...4	C1029	2203-000189	C-CER,CHIP;100nF,+80-20%,25V,Y5V,1608	1	S.A	
...4	C1032	2203-000189	C-CER,CHIP;100nF,+80-20%,25V,Y5V,1608	1	S.A	
...4	C1033	2203-000189	C-CER,CHIP;100nF,+80-20%,25V,Y5V,1608	1	S.A	
...4	C1036	2203-000189	C-CER,CHIP;100nF,+80-20%,25V,Y5V,1608	1	S.A	
...4	C1038	2203-000189	C-CER,CHIP;100nF,+80-20%,25V,Y5V,1608	1	S.A	
...4	C104L	2203-000189	C-CER,CHIP;100nF,+80-20%,25V,Y5V,1608	1	S.A	
...4	C1056	2203-000189	C-CER,CHIP;100nF,+80-20%,25V,Y5V,1608	1	S.A	
...4	C1058	2203-000189	C-CER,CHIP;100nF,+80-20%,25V,Y5V,1608	1	S.A	
...4	C107	2203-000189	C-CER,CHIP;100nF,+80-20%,25V,Y5V,1608	1	S.A	
...4	C1108	2203-000189	C-CER,CHIP;100nF,+80-20%,25V,Y5V,1608	1	S.A	
...4	C1109	2203-000189	C-CER,CHIP;100nF,+80-20%,25V,Y5V,1608	1	S.A	
...4	C1110	2203-000189	C-CER,CHIP;100nF,+80-20%,25V,Y5V,1608	1	S.A	
...4	C1111	2203-000189	C-CER,CHIP;100nF,+80-20%,25V,Y5V,1608	1	S.A	
...4	C1112	2203-000189	C-CER,CHIP;100nF,+80-20%,25V,Y5V,1608	1	S.A	
...4	C1113	2203-000189	C-CER,CHIP;100nF,+80-20%,25V,Y5V,1608	1	S.A	
...4	C1114	2203-000189	C-CER,CHIP;100nF,+80-20%,25V,Y5V,1608	1	S.A	
...4	C1115	2203-000189	C-CER,CHIP;100nF,+80-20%,25V,Y5V,1608	1	S.A	
...4	C1116	2203-000189	C-CER,CHIP;100nF,+80-20%,25V,Y5V,1608	1	S.A	
...4	C1117	2203-000189	C-CER,CHIP;100nF,+80-20%,25V,Y5V,1608	1	S.A	
...4	C1118	2203-000189	C-CER,CHIP;100nF,+80-20%,25V,Y5V,1608	1	S.A	
...4	C1119	2203-000189	C-CER,CHIP;100nF,+80-20%,25V,Y5V,1608	1	S.A	
...4	C1122	2203-000189	C-CER,CHIP;100nF,+80-20%,25V,Y5V,1608	1	S.A	
...4	C1123	2203-000189	C-CER,CHIP;100nF,+80-20%,25V,Y5V,1608	1	S.A	
...4	C1124	2203-000189	C-CER,CHIP;100nF,+80-20%,25V,Y5V,1608	1	S.A	
...4	C1127	2203-000189	C-CER,CHIP;100nF,+80-20%,25V,Y5V,1608	1	S.A	
...4	C1128	2203-000189	C-CER,CHIP;100nF,+80-20%,25V,Y5V,1608	1	S.A	
...4	C1129	2203-000189	C-CER,CHIP;100nF,+80-20%,25V,Y5V,1608	1	S.A	
...4	C1131	2203-000189	C-CER,CHIP;100nF,+80-20%,25V,Y5V,1608	1	S.A	
...4	C1132	2203-000189	C-CER,CHIP;100nF,+80-20%,25V,Y5V,1608	1	S.A	
...4	C1133	2203-000189	C-CER,CHIP;100nF,+80-20%,25V,Y5V,1608	1	S.A	
...4	C1134	2203-000189	C-CER,CHIP;100nF,+80-20%,25V,Y5V,1608	1	S.A	
...4	C1135	2203-000189	C-CER,CHIP;100nF,+80-20%,25V,Y5V,1608	1	S.A	
...4	C1139	2203-000189	C-CER,CHIP;100nF,+80-20%,25V,Y5V,1608	1	S.A	
...4	C114	2203-000189	C-CER,CHIP;100nF,+80-20%,25V,Y5V,1608	1	S.A	
...4	C1140	2203-000189	C-CER,CHIP;100nF,+80-20%,25V,Y5V,1608	1	S.A	
...4	C1141	2203-000189	C-CER,CHIP;100nF,+80-20%,25V,Y5V,1608	1	S.A	
...4	C1142	2203-000189	C-CER,CHIP;100nF,+80-20%,25V,Y5V,1608	1	S.A	
...4	C1144	2203-000189	C-CER,CHIP;100nF,+80-20%,25V,Y5V,1608	1	S.A	
...4	C1149L	2203-000189	C-CER,CHIP;100nF,+80-20%,25V,Y5V,1608	1	S.A	

5. Exploded View & Part List

Level	Location No.	Code No.	Description & Specification	Q'ty	SA/SNA	Remark
....4	C1154L	2203-000189	C-CER,CHIP;100nF,+80-20%,25V,Y5V,1608	1	S.A	
....4	C1229	2203-000189	C-CER,CHIP;100nF,+80-20%,25V,Y5V,1608	1	S.A	
....4	C1230	2203-000189	C-CER,CHIP;100nF,+80-20%,25V,Y5V,1608	1	S.A	
....4	C1231	2203-000189	C-CER,CHIP;100nF,+80-20%,25V,Y5V,1608	1	S.A	
....4	C1232	2203-000189	C-CER,CHIP;100nF,+80-20%,25V,Y5V,1608	1	S.A	
....4	C131	2203-000189	C-CER,CHIP;100nF,+80-20%,25V,Y5V,1608	1	S.A	
....4	C134	2203-000189	C-CER,CHIP;100nF,+80-20%,25V,Y5V,1608	1	S.A	
....4	C136	2203-000189	C-CER,CHIP;100nF,+80-20%,25V,Y5V,1608	1	S.A	
....4	C143	2203-000189	C-CER,CHIP;100nF,+80-20%,25V,Y5V,1608	1	S.A	
....4	C153	2203-000189	C-CER,CHIP;100nF,+80-20%,25V,Y5V,1608	1	S.A	
....4	C1601	2203-000189	C-CER,CHIP;100nF,+80-20%,25V,Y5V,1608	1	S.A	
....4	C1602	2203-000189	C-CER,CHIP;100nF,+80-20%,25V,Y5V,1608	1	S.A	
....4	C1603	2203-000189	C-CER,CHIP;100nF,+80-20%,25V,Y5V,1608	1	S.A	
....4	C1605	2203-000189	C-CER,CHIP;100nF,+80-20%,25V,Y5V,1608	1	S.A	
....4	C1606	2203-000189	C-CER,CHIP;100nF,+80-20%,25V,Y5V,1608	1	S.A	
....4	C162L	2203-000189	C-CER,CHIP;100nF,+80-20%,25V,Y5V,1608	1	S.A	
....4	C170	2203-000189	C-CER,CHIP;100nF,+80-20%,25V,Y5V,1608	1	S.A	
....4	C1702	2203-000189	C-CER,CHIP;100nF,+80-20%,25V,Y5V,1608	1	S.A	
....4	C1703	2203-000189	C-CER,CHIP;100nF,+80-20%,25V,Y5V,1608	1	S.A	
....4	C1704	2203-000189	C-CER,CHIP;100nF,+80-20%,25V,Y5V,1608	1	S.A	
....4	C1705	2203-000189	C-CER,CHIP;100nF,+80-20%,25V,Y5V,1608	1	S.A	
....4	C1706	2203-000189	C-CER,CHIP;100nF,+80-20%,25V,Y5V,1608	1	S.A	
....4	C1710	2203-000189	C-CER,CHIP;100nF,+80-20%,25V,Y5V,1608	1	S.A	
....4	C1711	2203-000189	C-CER,CHIP;100nF,+80-20%,25V,Y5V,1608	1	S.A	
....4	C1712	2203-000189	C-CER,CHIP;100nF,+80-20%,25V,Y5V,1608	1	S.A	
....4	C1713	2203-000189	C-CER,CHIP;100nF,+80-20%,25V,Y5V,1608	1	S.A	
....4	C1714	2203-000189	C-CER,CHIP;100nF,+80-20%,25V,Y5V,1608	1	S.A	
....4	C1715	2203-000189	C-CER,CHIP;100nF,+80-20%,25V,Y5V,1608	1	S.A	
....4	C1716	2203-000189	C-CER,CHIP;100nF,+80-20%,25V,Y5V,1608	1	S.A	
....4	C1720	2203-000189	C-CER,CHIP;100nF,+80-20%,25V,Y5V,1608	1	S.A	
....4	C1721	2203-000189	C-CER,CHIP;100nF,+80-20%,25V,Y5V,1608	1	S.A	
....4	C1722	2203-000189	C-CER,CHIP;100nF,+80-20%,25V,Y5V,1608	1	S.A	
....4	C1723	2203-000189	C-CER,CHIP;100nF,+80-20%,25V,Y5V,1608	1	S.A	
....4	C1724	2203-000189	C-CER,CHIP;100nF,+80-20%,25V,Y5V,1608	1	S.A	
....4	C1725	2203-000189	C-CER,CHIP;100nF,+80-20%,25V,Y5V,1608	1	S.A	
....4	C1726	2203-000189	C-CER,CHIP;100nF,+80-20%,25V,Y5V,1608	1	S.A	
....4	C1730	2203-000189	C-CER,CHIP;100nF,+80-20%,25V,Y5V,1608	1	S.A	
....4	C1731	2203-000189	C-CER,CHIP;100nF,+80-20%,25V,Y5V,1608	1	S.A	
....4	C1741	2203-000189	C-CER,CHIP;100nF,+80-20%,25V,Y5V,1608	1	S.A	
....4	C1742	2203-000189	C-CER,CHIP;100nF,+80-20%,25V,Y5V,1608	1	S.A	
....4	C1743	2203-000189	C-CER,CHIP;100nF,+80-20%,25V,Y5V,1608	1	S.A	
....4	C1744	2203-000189	C-CER,CHIP;100nF,+80-20%,25V,Y5V,1608	1	S.A	
....4	C1745	2203-000189	C-CER,CHIP;100nF,+80-20%,25V,Y5V,1608	1	S.A	
....4	C1746	2203-000189	C-CER,CHIP;100nF,+80-20%,25V,Y5V,1608	1	S.A	
....4	C1747	2203-000189	C-CER,CHIP;100nF,+80-20%,25V,Y5V,1608	1	S.A	
....4	C178	2203-000189	C-CER,CHIP;100nF,+80-20%,25V,Y5V,1608	1	S.A	
....4	C1802	2203-000189	C-CER,CHIP;100nF,+80-20%,25V,Y5V,1608	1	S.A	
....4	C1804	2203-000189	C-CER,CHIP;100nF,+80-20%,25V,Y5V,1608	1	S.A	
....4	C1805	2203-000189	C-CER,CHIP;100nF,+80-20%,25V,Y5V,1608	1	S.A	
....4	C1806	2203-000189	C-CER,CHIP;100nF,+80-20%,25V,Y5V,1608	1	S.A	
....4	C1807	2203-000189	C-CER,CHIP;100nF,+80-20%,25V,Y5V,1608	1	S.A	

5. Exploded View & Part List

Level	Location No.	Code No.	Description & Specification	Q'ty	SA/SNA	Remark
...4	C1811	2203-000189	C-CER,CHIP;100nF,+80-20%,25V,Y5V,1608	1	S.A	
...4	C1812	2203-000189	C-CER,CHIP;100nF,+80-20%,25V,Y5V,1608	1	S.A	
...4	C1813	2203-000189	C-CER,CHIP;100nF,+80-20%,25V,Y5V,1608	1	S.A	
...4	C1814	2203-000189	C-CER,CHIP;100nF,+80-20%,25V,Y5V,1608	1	S.A	
...4	C1815	2203-000189	C-CER,CHIP;100nF,+80-20%,25V,Y5V,1608	1	S.A	
...4	C1816	2203-000189	C-CER,CHIP;100nF,+80-20%,25V,Y5V,1608	1	S.A	
...4	C1819	2203-000189	C-CER,CHIP;100nF,+80-20%,25V,Y5V,1608	1	S.A	
...4	C1822	2203-000189	C-CER,CHIP;100nF,+80-20%,25V,Y5V,1608	1	S.A	
...4	C1823	2203-000189	C-CER,CHIP;100nF,+80-20%,25V,Y5V,1608	1	S.A	
...4	C1824	2203-000189	C-CER,CHIP;100nF,+80-20%,25V,Y5V,1608	1	S.A	
...4	C1826	2203-000189	C-CER,CHIP;100nF,+80-20%,25V,Y5V,1608	1	S.A	
...4	C1828	2203-000189	C-CER,CHIP;100nF,+80-20%,25V,Y5V,1608	1	S.A	
...4	C1831	2203-000189	C-CER,CHIP;100nF,+80-20%,25V,Y5V,1608	1	S.A	
...4	C1832	2203-000189	C-CER,CHIP;100nF,+80-20%,25V,Y5V,1608	1	S.A	
...4	C1833	2203-000189	C-CER,CHIP;100nF,+80-20%,25V,Y5V,1608	1	S.A	
...4	C1834	2203-000189	C-CER,CHIP;100nF,+80-20%,25V,Y5V,1608	1	S.A	
...4	C1835	2203-000189	C-CER,CHIP;100nF,+80-20%,25V,Y5V,1608	1	S.A	
...4	C1836	2203-000189	C-CER,CHIP;100nF,+80-20%,25V,Y5V,1608	1	S.A	
...4	C1837	2203-000189	C-CER,CHIP;100nF,+80-20%,25V,Y5V,1608	1	S.A	
...4	C185	2203-000189	C-CER,CHIP;100nF,+80-20%,25V,Y5V,1608	1	S.A	
...4	C1861	2203-000189	C-CER,CHIP;100nF,+80-20%,25V,Y5V,1608	1	S.A	
...4	C1862	2203-000189	C-CER,CHIP;100nF,+80-20%,25V,Y5V,1608	1	S.A	
...4	C1880	2203-000189	C-CER,CHIP;100nF,+80-20%,25V,Y5V,1608	1	S.A	
...4	C1881	2203-000189	C-CER,CHIP;100nF,+80-20%,25V,Y5V,1608	1	S.A	
...4	C1886	2203-000189	C-CER,CHIP;100nF,+80-20%,25V,Y5V,1608	1	S.A	
...4	C1887	2203-000189	C-CER,CHIP;100nF,+80-20%,25V,Y5V,1608	1	S.A	
...4	C1888	2203-000189	C-CER,CHIP;100nF,+80-20%,25V,Y5V,1608	1	S.A	
...4	C1889	2203-000189	C-CER,CHIP;100nF,+80-20%,25V,Y5V,1608	1	S.A	
...4	C1901	2203-000189	C-CER,CHIP;100nF,+80-20%,25V,Y5V,1608	1	S.A	
...4	C1902	2203-000189	C-CER,CHIP;100nF,+80-20%,25V,Y5V,1608	1	S.A	
...4	C214	2203-000189	C-CER,CHIP;100nF,+80-20%,25V,Y5V,1608	1	S.A	
...4	C325	2203-000189	C-CER,CHIP;100nF,+80-20%,25V,Y5V,1608	1	S.A	
...4	C340	2203-000189	C-CER,CHIP;100nF,+80-20%,25V,Y5V,1608	1	S.A	
...4	C351	2203-000189	C-CER,CHIP;100nF,+80-20%,25V,Y5V,1608	1	S.A	
...4	C358	2203-000189	C-CER,CHIP;100nF,+80-20%,25V,Y5V,1608	1	S.A	
...4	C414	2203-000189	C-CER,CHIP;100nF,+80-20%,25V,Y5V,1608	1	S.A	
...4	C415	2203-000189	C-CER,CHIP;100nF,+80-20%,25V,Y5V,1608	1	S.A	
...4	C418	2203-000189	C-CER,CHIP;100nF,+80-20%,25V,Y5V,1608	1	S.A	
...4	C423	2203-000189	C-CER,CHIP;100nF,+80-20%,25V,Y5V,1608	1	S.A	
...4	C429	2203-000189	C-CER,CHIP;100nF,+80-20%,25V,Y5V,1608	1	S.A	
...4	C431	2203-000189	C-CER,CHIP;100nF,+80-20%,25V,Y5V,1608	1	S.A	
...4	C432	2203-000189	C-CER,CHIP;100nF,+80-20%,25V,Y5V,1608	1	S.A	
...4	C435	2203-000189	C-CER,CHIP;100nF,+80-20%,25V,Y5V,1608	1	S.A	
...4	C447	2203-000189	C-CER,CHIP;100nF,+80-20%,25V,Y5V,1608	1	S.A	
...4	C448	2203-000189	C-CER,CHIP;100nF,+80-20%,25V,Y5V,1608	1	S.A	
...4	C620	2203-000189	C-CER,CHIP;100nF,+80-20%,25V,Y5V,1608	1	S.A	
...4	C635	2203-000189	C-CER,CHIP;100nF,+80-20%,25V,Y5V,1608	1	S.A	
...4	C804	2203-000189	C-CER,CHIP;100nF,+80-20%,25V,Y5V,1608	1	S.A	
...4	C439	2203-000236	C-CER,CHIP;0.1nF,5%,50V,C0G,1608	1	S.A	
...4	C609	2203-000236	C-CER,CHIP;0.1nF,5%,50V,C0G,1608	1	S.A	
...4	C615	2203-000236	C-CER,CHIP;0.1nF,5%,50V,C0G,1608	1	S.A	

5. Exploded View & Part List

Level	Location No.	Code No.	Description & Specification	Q'ty	SA/SNA	Remark
...4	C806	2203-000236	C-CER,CHIP;0.1nF,5%,50V,C0G,1608	1	S.A	
...4	C101L	2203-000257	C-CER,CHIP;10nF,10%,50V,X7R,1608	1	S.A	
...4	C115	2203-000257	C-CER,CHIP;10nF,10%,50V,X7R,1608	1	S.A	
...4	C1211	2203-000257	C-CER,CHIP;10nF,10%,50V,X7R,1608	1	S.A	
...4	C1212	2203-000257	C-CER,CHIP;10nF,10%,50V,X7R,1608	1	S.A	
...4	C1213	2203-000257	C-CER,CHIP;10nF,10%,50V,X7R,1608	1	S.A	
...4	C1214	2203-000257	C-CER,CHIP;10nF,10%,50V,X7R,1608	1	S.A	
...4	C1215	2203-000257	C-CER,CHIP;10nF,10%,50V,X7R,1608	1	S.A	
...4	C1216	2203-000257	C-CER,CHIP;10nF,10%,50V,X7R,1608	1	S.A	
...4	C1217	2203-000257	C-CER,CHIP;10nF,10%,50V,X7R,1608	1	S.A	
...4	C1218	2203-000257	C-CER,CHIP;10nF,10%,50V,X7R,1608	1	S.A	
...4	C1219	2203-000257	C-CER,CHIP;10nF,10%,50V,X7R,1608	1	S.A	
...4	C1220	2203-000257	C-CER,CHIP;10nF,10%,50V,X7R,1608	1	S.A	
...4	C1227	2203-000257	C-CER,CHIP;10nF,10%,50V,X7R,1608	1	S.A	
...4	C1228	2203-000257	C-CER,CHIP;10nF,10%,50V,X7R,1608	1	S.A	
...4	C1233	2203-000257	C-CER,CHIP;10nF,10%,50V,X7R,1608	1	S.A	
...4	C1234	2203-000257	C-CER,CHIP;10nF,10%,50V,X7R,1608	1	S.A	
...4	C128	2203-000257	C-CER,CHIP;10nF,10%,50V,X7R,1608	1	S.A	
...4	C1314	2203-000257	C-CER,CHIP;10nF,10%,50V,X7R,1608	1	S.A	
...4	C132	2203-000257	C-CER,CHIP;10nF,10%,50V,X7R,1608	1	S.A	
...4	C148	2203-000257	C-CER,CHIP;10nF,10%,50V,X7R,1608	1	S.A	
...4	C1604	2203-000257	C-CER,CHIP;10nF,10%,50V,X7R,1608	1	S.A	
...4	C166	2203-000257	C-CER,CHIP;10nF,10%,50V,X7R,1608	1	S.A	
...4	C1707	2203-000257	C-CER,CHIP;10nF,10%,50V,X7R,1608	1	S.A	
...4	C1708	2203-000257	C-CER,CHIP;10nF,10%,50V,X7R,1608	1	S.A	
...4	C1709	2203-000257	C-CER,CHIP;10nF,10%,50V,X7R,1608	1	S.A	
...4	C1717	2203-000257	C-CER,CHIP;10nF,10%,50V,X7R,1608	1	S.A	
...4	C1718	2203-000257	C-CER,CHIP;10nF,10%,50V,X7R,1608	1	S.A	
...4	C1719	2203-000257	C-CER,CHIP;10nF,10%,50V,X7R,1608	1	S.A	
...4	C1727	2203-000257	C-CER,CHIP;10nF,10%,50V,X7R,1608	1	S.A	
...4	C1728	2203-000257	C-CER,CHIP;10nF,10%,50V,X7R,1608	1	S.A	
...4	C1729	2203-000257	C-CER,CHIP;10nF,10%,50V,X7R,1608	1	S.A	
...4	C1748	2203-000257	C-CER,CHIP;10nF,10%,50V,X7R,1608	1	S.A	
...4	C1749	2203-000257	C-CER,CHIP;10nF,10%,50V,X7R,1608	1	S.A	
...4	C1750	2203-000257	C-CER,CHIP;10nF,10%,50V,X7R,1608	1	S.A	
...4	C177	2203-000257	C-CER,CHIP;10nF,10%,50V,X7R,1608	1	S.A	
...4	C1830	2203-000257	C-CER,CHIP;10nF,10%,50V,X7R,1608	1	S.A	
...4	C184	2203-000257	C-CER,CHIP;10nF,10%,50V,X7R,1608	1	S.A	
...4	C1840	2203-000257	C-CER,CHIP;10nF,10%,50V,X7R,1608	1	S.A	
...4	C1841	2203-000257	C-CER,CHIP;10nF,10%,50V,X7R,1608	1	S.A	
...4	C1842	2203-000257	C-CER,CHIP;10nF,10%,50V,X7R,1608	1	S.A	
...4	C1843	2203-000257	C-CER,CHIP;10nF,10%,50V,X7R,1608	1	S.A	
...4	C1844	2203-000257	C-CER,CHIP;10nF,10%,50V,X7R,1608	1	S.A	
...4	C1845	2203-000257	C-CER,CHIP;10nF,10%,50V,X7R,1608	1	S.A	
...4	C1856	2203-000257	C-CER,CHIP;10nF,10%,50V,X7R,1608	1	S.A	
...4	C1857	2203-000257	C-CER,CHIP;10nF,10%,50V,X7R,1608	1	S.A	
...4	C1858	2203-000257	C-CER,CHIP;10nF,10%,50V,X7R,1608	1	S.A	
...4	C1859	2203-000257	C-CER,CHIP;10nF,10%,50V,X7R,1608	1	S.A	
...4	C1863	2203-000257	C-CER,CHIP;10nF,10%,50V,X7R,1608	1	S.A	
...4	C1864	2203-000257	C-CER,CHIP;10nF,10%,50V,X7R,1608	1	S.A	
...4	C1865	2203-000257	C-CER,CHIP;10nF,10%,50V,X7R,1608	1	S.A	

5. Exploded View & Part List

Level	Location No.	Code No.	Description & Specification	Q'ty	SA/SNA	Remark
...4	C1866	2203-000257	C-CER,CHIP;10nF,10%,50V,X7R,1608	1	S.A	
...4	C1868	2203-000257	C-CER,CHIP;10nF,10%,50V,X7R,1608	1	S.A	
...4	C1870	2203-000257	C-CER,CHIP;10nF,10%,50V,X7R,1608	1	S.A	
...4	C212	2203-000257	C-CER,CHIP;10nF,10%,50V,X7R,1608	1	S.A	
...4	C215	2203-000257	C-CER,CHIP;10nF,10%,50V,X7R,1608	1	S.A	
...4	C216	2203-000257	C-CER,CHIP;10nF,10%,50V,X7R,1608	1	S.A	
...4	C217U	2203-000257	C-CER,CHIP;10nF,10%,50V,X7R,1608	1	S.A	
...4	C219	2203-000257	C-CER,CHIP;10nF,10%,50V,X7R,1608	1	S.A	
...4	C232	2203-000257	C-CER,CHIP;10nF,10%,50V,X7R,1608	1	S.A	
...4	C509	2203-000257	C-CER,CHIP;10nF,10%,50V,X7R,1608	1	S.A	
...4	C514	2203-000257	C-CER,CHIP;10nF,10%,50V,X7R,1608	1	S.A	
...4	C522	2203-000257	C-CER,CHIP;10nF,10%,50V,X7R,1608	1	S.A	
...4	C1325	2203-000384	C-CER,CHIP;0.015nF,5%,50V,C0G,1608	1	S.A	
...4	C159	2203-000405	C-CER,CHIP;0.18nF,5%,50V,C0G,1608	1	S.A	
...4	C173	2203-000405	C-CER,CHIP;0.18nF,5%,50V,C0G,1608	1	S.A	
...4	C1304	2203-000440	C-CER,CHIP;1nF,10%,50V,X7R,1608	1	S.A	
...4	C1308	2203-000440	C-CER,CHIP;1nF,10%,50V,X7R,1608	1	S.A	
...4	C1803	2203-000440	C-CER,CHIP;1nF,10%,50V,X7R,1608	1	S.A	
...4	C1817	2203-000440	C-CER,CHIP;1nF,10%,50V,X7R,1608	1	S.A	
...4	C1847L	2203-000440	C-CER,CHIP;1nF,10%,50V,X7R,1608	1	S.A	
...4	C1848	2203-000440	C-CER,CHIP;1nF,10%,50V,X7R,1608	1	S.A	
...4	C1849	2203-000440	C-CER,CHIP;1nF,10%,50V,X7R,1608	1	S.A	
...4	C1850	2203-000440	C-CER,CHIP;1nF,10%,50V,X7R,1608	1	S.A	
...4	C1851	2203-000440	C-CER,CHIP;1nF,10%,50V,X7R,1608	1	S.A	
...4	C1852	2203-000440	C-CER,CHIP;1nF,10%,50V,X7R,1608	1	S.A	
...4	C206	2203-000440	C-CER,CHIP;1nF,10%,50V,X7R,1608	1	S.A	
...4	C354	2203-000440	C-CER,CHIP;1nF,10%,50V,X7R,1608	1	S.A	
...4	C355	2203-000440	C-CER,CHIP;1nF,10%,50V,X7R,1608	1	S.A	
...4	C404	2203-000440	C-CER,CHIP;1nF,10%,50V,X7R,1608	1	S.A	
...4	C405	2203-000440	C-CER,CHIP;1nF,10%,50V,X7R,1608	1	S.A	
...4	C407	2203-000440	C-CER,CHIP;1nF,10%,50V,X7R,1608	1	S.A	
...4	C410	2203-000440	C-CER,CHIP;1nF,10%,50V,X7R,1608	1	S.A	
...4	C411	2203-000440	C-CER,CHIP;1nF,10%,50V,X7R,1608	1	S.A	
...4	C417	2203-000440	C-CER,CHIP;1nF,10%,50V,X7R,1608	1	S.A	
...4	C424	2203-000440	C-CER,CHIP;1nF,10%,50V,X7R,1608	1	S.A	
...4	C425	2203-000440	C-CER,CHIP;1nF,10%,50V,X7R,1608	1	S.A	
...4	C427	2203-000440	C-CER,CHIP;1nF,10%,50V,X7R,1608	1	S.A	
...4	C428	2203-000440	C-CER,CHIP;1nF,10%,50V,X7R,1608	1	S.A	
...4	C437	2203-000440	C-CER,CHIP;1nF,10%,50V,X7R,1608	1	S.A	
...4	C438	2203-000440	C-CER,CHIP;1nF,10%,50V,X7R,1608	1	S.A	
...4	C440	2203-000440	C-CER,CHIP;1nF,10%,50V,X7R,1608	1	S.A	
...4	C444	2203-000440	C-CER,CHIP;1nF,10%,50V,X7R,1608	1	S.A	
...4	C525	2203-000491	C-CER,CHIP;2.2nF,10%,50V,X7R,1608	1	S.A	
...4	C1030	2203-000531	C-CER,CHIP;2.7nF,10%,50V,X7R,1608	1	S.A	
...4	C1034	2203-000531	C-CER,CHIP;2.7nF,10%,50V,X7R,1608	1	S.A	
...4	C1150	2203-000552	C-CER,CHIP;0.02nF,5%,50V,C0G,1608	1	S.A	
...4	C1151	2203-000552	C-CER,CHIP;0.02nF,5%,50V,C0G,1608	1	S.A	
...4	C204	2203-000626	C-CER,CHIP;0.022nF,5%,50V,C0G,1608	1	S.A	
...4	C205	2203-000626	C-CER,CHIP;0.022nF,5%,50V,C0G,1608	1	S.A	
...4	C1303	2203-000681	C-CER,CHIP;0.027nF,5%,50V,C0G,1608	1	S.A	
...4	C1305	2203-000681	C-CER,CHIP;0.027nF,5%,50V,C0G,1608	1	S.A	

5. Exploded View & Part List

Level	Location No.	Code No.	Description & Specification	Q'ty	SA/SNA	Remark
....4	C160	2203-000715	C-CER,CHIP;3.3nF,10%,50V,X7R,1608	1	S.A	
....4	C174	2203-000715	C-CER,CHIP;3.3nF,10%,50V,X7R,1608	1	S.A	
....4	C357	2203-000715	C-CER,CHIP;3.3nF,10%,50V,X7R,1608	1	S.A	
....4	C610	2203-000783	C-CER,CHIP;0.33nF,5%,50V,C0G,1608	1	S.A	
....4	C611	2203-000783	C-CER,CHIP;0.33nF,5%,50V,C0G,1608	1	S.A	
....4	C613	2203-000783	C-CER,CHIP;0.33nF,5%,50V,C0G,1608	1	S.A	
....4	C614	2203-000783	C-CER,CHIP;0.33nF,5%,50V,C0G,1608	1	S.A	
....4	C616	2203-000783	C-CER,CHIP;0.33nF,5%,50V,C0G,1608	1	S.A	
....4	C623	2203-000783	C-CER,CHIP;0.33nF,5%,50V,C0G,1608	1	S.A	
....4	C624	2203-000783	C-CER,CHIP;0.33nF,5%,50V,C0G,1608	1	S.A	
....4	C626	2203-000783	C-CER,CHIP;0.33nF,5%,50V,C0G,1608	1	S.A	
....4	C627	2203-000783	C-CER,CHIP;0.33nF,5%,50V,C0G,1608	1	S.A	
....4	C811	2203-000783	C-CER,CHIP;0.33nF,5%,50V,C0G,1608	1	S.A	
....4	C812	2203-000783	C-CER,CHIP;0.33nF,5%,50V,C0G,1608	1	S.A	
....4	C825	2203-000783	C-CER,CHIP;0.33nF,5%,50V,C0G,1608	1	S.A	
....4	C826	2203-000783	C-CER,CHIP;0.33nF,5%,50V,C0G,1608	1	S.A	
....4	C1310	2203-000838	C-CER,CHIP;0.39nF,5%,50V,C0G,TP,1608	1	S.A	
....4	C805	2203-000851	C-CER,CHIP;0.039nF,5%,50V,C0G,1608	1	S.A	
....4	C1315	2203-000872	C-CER,CHIP;0.0030nF,0.25pF,50V,C0G,1608	1	S.A	
....4	C1316	2203-000872	C-CER,CHIP;0.0030nF,0.25pF,50V,C0G,1608	1	S.A	
....4	C337	2203-000872	C-CER,CHIP;0.0030nF,0.25pF,50V,C0G,1608	1	S.A	
....4	C339	2203-000872	C-CER,CHIP;0.0030nF,0.25pF,50V,C0G,1608	1	S.A	
....4	C1204	2203-000888	C-CER,CHIP;4.7nF,10%,50V,X7R,1608	1	S.A	
....4	C1205	2203-000888	C-CER,CHIP;4.7nF,10%,50V,X7R,1608	1	S.A	
....4	C1209	2203-000888	C-CER,CHIP;4.7nF,10%,50V,X7R,1608	1	S.A	
....4	C1210	2203-000888	C-CER,CHIP;4.7nF,10%,50V,X7R,1608	1	S.A	
....4	C526	2203-000888	C-CER,CHIP;4.7nF,10%,50V,X7R,1608	1	S.A	
....4	C331	2203-000972	C-CER,CHIP;47nF,10%,16V,X7R,1608	1	S.A	
....4	C518	2203-000972	C-CER,CHIP;47nF,10%,16V,X7R,1608	1	S.A	
....4	C218	2203-000998	C-CER,CHIP;0.047nF,5%,50V,C0G,1608	1	S.A	
....4	C1854	2203-001034	C-CER,CHIP;5.6nF,10%,50V,X7R,1608	1	S.A	
....4	C1853	2203-001052	C-CER,CHIP;0.56nF,10%,50V,X7R,TP,1608	1	S.A	
....4	C327	2203-001071	C-CER,CHIP;0.056nF,5%,50V,C0G,1608	1	S.A	
....4	C328	2203-001071	C-CER,CHIP;0.056nF,5%,50V,C0G,1608	1	S.A	
....4	C335	2203-001071	C-CER,CHIP;0.056nF,5%,50V,C0G,1608	1	S.A	
....4	C1309	2203-001554	C-CER,CHIP;1.8nF,10%,50V,X7R,1608	1	S.A	
....4	C521	2203-001607	C-CER,CHIP;0.22nF,5%,50V,NP0,1608	1	S.A	
....4	C1312	2203-001630	C-CER,CHIP;330nF,+80-20%,16V,Y5V,1608	1	S.A	
....4	C321	2203-001656	C-CER,CHIP;0.47nF,5%,50V,NP0,1608	1	S.A	
....4	C334	2203-001656	C-CER,CHIP;0.47nF,5%,50V,NP0,1608	1	S.A	
....4	C413	2203-002398	C-CER,CHIP;22nF,10%,50V,X7R,1608	1	S.A	
....4	C416	2203-002398	C-CER,CHIP;22nF,10%,50V,X7R,1608	1	S.A	
....4	C426	2203-002398	C-CER,CHIP;22nF,10%,50V,X7R,1608	1	S.A	
....4	C443	2203-002398	C-CER,CHIP;22nF,10%,50V,X7R,1608	1	S.A	
....4	C1039	2203-005005	C-CER,CHIP;100nF,10%,16V,X7R,1608	1	S.A	
....4	C1040	2203-005005	C-CER,CHIP;100nF,10%,16V,X7R,1608	1	S.A	
....4	C1041	2203-005005	C-CER,CHIP;100nF,10%,16V,X7R,1608	1	S.A	
....4	C1042	2203-005005	C-CER,CHIP;100nF,10%,16V,X7R,1608	1	S.A	
....4	C1043	2203-005005	C-CER,CHIP;100nF,10%,16V,X7R,1608	1	S.A	
....4	C1044	2203-005005	C-CER,CHIP;100nF,10%,16V,X7R,1608	1	S.A	
....4	C1045	2203-005005	C-CER,CHIP;100nF,10%,16V,X7R,1608	1	S.A	

5. Exploded View & Part List

Level	Location No.	Code No.	Description & Specification	Q'ty	SA/SNA	Remark
...4	C157L	2203-005005	C-CER,CHIP;100nF,10%,16V,X7R,1608	1	S.A	
...4	C1608	2203-005005	C-CER,CHIP;100nF,10%,16V,X7R,1608	1	S.A	
...4	C163	2203-005005	C-CER,CHIP;100nF,10%,16V,X7R,1608	1	S.A	
...4	C169	2203-005005	C-CER,CHIP;100nF,10%,16V,X7R,1608	1	S.A	
...4	C172	2203-005005	C-CER,CHIP;100nF,10%,16V,X7R,1608	1	S.A	
...4	C1733	2203-005005	C-CER,CHIP;100nF,10%,16V,X7R,1608	1	S.A	
...4	C1734	2203-005005	C-CER,CHIP;100nF,10%,16V,X7R,1608	1	S.A	
...4	C1735	2203-005005	C-CER,CHIP;100nF,10%,16V,X7R,1608	1	S.A	
...4	C1736	2203-005005	C-CER,CHIP;100nF,10%,16V,X7R,1608	1	S.A	
...4	C1737	2203-005005	C-CER,CHIP;100nF,10%,16V,X7R,1608	1	S.A	
...4	C1738	2203-005005	C-CER,CHIP;100nF,10%,16V,X7R,1608	1	S.A	
...4	C1739	2203-005005	C-CER,CHIP;100nF,10%,16V,X7R,1608	1	S.A	
...4	C1740	2203-005005	C-CER,CHIP;100nF,10%,16V,X7R,1608	1	S.A	
...4	C1752	2203-005005	C-CER,CHIP;100nF,10%,16V,X7R,1608	1	S.A	
...4	C1756	2203-005005	C-CER,CHIP;100nF,10%,16V,X7R,1608	1	S.A	
...4	C1757	2203-005005	C-CER,CHIP;100nF,10%,16V,X7R,1608	1	S.A	
...4	C1758	2203-005005	C-CER,CHIP;100nF,10%,16V,X7R,1608	1	S.A	
...4	C1759	2203-005005	C-CER,CHIP;100nF,10%,16V,X7R,1608	1	S.A	
...4	C1760	2203-005005	C-CER,CHIP;100nF,10%,16V,X7R,1608	1	S.A	
...4	C1761	2203-005005	C-CER,CHIP;100nF,10%,16V,X7R,1608	1	S.A	
...4	C1762	2203-005005	C-CER,CHIP;100nF,10%,16V,X7R,1608	1	S.A	
...4	C1763	2203-005005	C-CER,CHIP;100nF,10%,16V,X7R,1608	1	S.A	
...4	C1764	2203-005005	C-CER,CHIP;100nF,10%,16V,X7R,1608	1	S.A	
...4	C1765	2203-005005	C-CER,CHIP;100nF,10%,16V,X7R,1608	1	S.A	
...4	C1766	2203-005005	C-CER,CHIP;100nF,10%,16V,X7R,1608	1	S.A	
...4	C1767	2203-005005	C-CER,CHIP;100nF,10%,16V,X7R,1608	1	S.A	
...4	C1768	2203-005005	C-CER,CHIP;100nF,10%,16V,X7R,1608	1	S.A	
...4	C1769	2203-005005	C-CER,CHIP;100nF,10%,16V,X7R,1608	1	S.A	
...4	C1770	2203-005005	C-CER,CHIP;100nF,10%,16V,X7R,1608	1	S.A	
...4	C1771	2203-005005	C-CER,CHIP;100nF,10%,16V,X7R,1608	1	S.A	
...4	C1772	2203-005005	C-CER,CHIP;100nF,10%,16V,X7R,1608	1	S.A	
...4	C1773	2203-005005	C-CER,CHIP;100nF,10%,16V,X7R,1608	1	S.A	
...4	C1774	2203-005005	C-CER,CHIP;100nF,10%,16V,X7R,1608	1	S.A	
...4	C1775	2203-005005	C-CER,CHIP;100nF,10%,16V,X7R,1608	1	S.A	
...4	C1776	2203-005005	C-CER,CHIP;100nF,10%,16V,X7R,1608	1	S.A	
...4	C1777	2203-005005	C-CER,CHIP;100nF,10%,16V,X7R,1608	1	S.A	
...4	C1778	2203-005005	C-CER,CHIP;100nF,10%,16V,X7R,1608	1	S.A	
...4	C179	2203-005005	C-CER,CHIP;100nF,10%,16V,X7R,1608	1	S.A	
...4	C1820	2203-005005	C-CER,CHIP;100nF,10%,16V,X7R,1608	1	S.A	
...4	C1827	2203-005005	C-CER,CHIP;100nF,10%,16V,X7R,1608	1	S.A	
...4	C190	2203-005005	C-CER,CHIP;100nF,10%,16V,X7R,1608	1	S.A	
...4	C194	2203-005005	C-CER,CHIP;100nF,10%,16V,X7R,1608	1	S.A	
...4	C202	2203-005005	C-CER,CHIP;100nF,10%,16V,X7R,1608	1	S.A	
...4	C203	2203-005005	C-CER,CHIP;100nF,10%,16V,X7R,1608	1	S.A	
...4	C210	2203-005005	C-CER,CHIP;100nF,10%,16V,X7R,1608	1	S.A	
...4	C222	2203-005005	C-CER,CHIP;100nF,10%,16V,X7R,1608	1	S.A	
...4	C301	2203-005005	C-CER,CHIP;100nF,10%,16V,X7R,1608	1	S.A	
...4	C324	2203-005005	C-CER,CHIP;100nF,10%,16V,X7R,1608	1	S.A	
...4	C502	2203-005005	C-CER,CHIP;100nF,10%,16V,X7R,1608	1	S.A	
...4	C503	2203-005005	C-CER,CHIP;100nF,10%,16V,X7R,1608	1	S.A	
...4	C504	2203-005005	C-CER,CHIP;100nF,10%,16V,X7R,1608	1	S.A	

5. Exploded View & Part List

Level	Location No.	Code No.	Description & Specification	Q'ty	SA/SNA	Remark
...4	C507	2203-005005	C-CER,CHIP;100nF,10%,16V,X7R,1608	1	S.A	
...4	C511	2203-005005	C-CER,CHIP;100nF,10%,16V,X7R,1608	1	S.A	
...4	C516	2203-005005	C-CER,CHIP;100nF,10%,16V,X7R,1608	1	S.A	
...4	C528	2203-005005	C-CER,CHIP;100nF,10%,16V,X7R,1608	1	S.A	
...4	C529	2203-005005	C-CER,CHIP;100nF,10%,16V,X7R,1608	1	S.A	
...4	C530	2203-005005	C-CER,CHIP;100nF,10%,16V,X7R,1608	1	S.A	
...4	C622	2203-005005	C-CER,CHIP;100nF,10%,16V,X7R,1608	1	S.A	
...4	C628	2203-005005	C-CER,CHIP;100nF,10%,16V,X7R,1608	1	S.A	
...4	C630	2203-005005	C-CER,CHIP;100nF,10%,16V,X7R,1608	1	S.A	
...4	C631	2203-005005	C-CER,CHIP;100nF,10%,16V,X7R,1608	1	S.A	
...4	C632	2203-005005	C-CER,CHIP;100nF,10%,16V,X7R,1608	1	S.A	
...4	C633	2203-005005	C-CER,CHIP;100nF,10%,16V,X7R,1608	1	S.A	
...4	C708	2203-005005	C-CER,CHIP;100nF,10%,16V,X7R,1608	1	S.A	
...4	C713	2203-005005	C-CER,CHIP;100nF,10%,16V,X7R,1608	1	S.A	
...4	C802	2203-005005	C-CER,CHIP;100nF,10%,16V,X7R,1608	1	S.A	
...4	C810	2203-005005	C-CER,CHIP;100nF,10%,16V,X7R,1608	1	S.A	
...4	C827	2203-005005	C-CER,CHIP;100nF,10%,16V,X7R,1608	1	S.A	
...4	C409	2203-005030	C-CER,CHIP;470nF,+80-20%,50V,Y5V,TP,3216	1	S.A	
...4	C436	2203-005030	C-CER,CHIP;470nF,+80-20%,50V,Y5V,TP,3216	1	S.A	
...4	C1319	2203-005065	C-CER,CHIP;1000nF,+80-20%,10V,Y5V,1608	1	S.A	
...4	C1321	2203-005065	C-CER,CHIP;1000nF,+80-20%,10V,Y5V,1608	1	S.A	
...4	C1846L	2203-005065	C-CER,CHIP;1000nF,+80-20%,10V,Y5V,1608	1	S.A	
...4	C209	2203-005065	C-CER,CHIP;1000nF,+80-20%,10V,Y5V,1608	1	S.A	
...4	C419	2203-005065	C-CER,CHIP;1000nF,+80-20%,10V,Y5V,1608	1	S.A	
...4	C420	2203-005065	C-CER,CHIP;1000nF,+80-20%,10V,Y5V,1608	1	S.A	
...4	C421	2203-005065	C-CER,CHIP;1000nF,+80-20%,10V,Y5V,1608	1	S.A	
...4	C441	2203-005065	C-CER,CHIP;1000nF,+80-20%,10V,Y5V,1608	1	S.A	
...4	C408	2203-005249	C-CER,CHIP;100nF,10%,50V,X7R,1608	1	S.A	
...4	C412	2203-005249	C-CER,CHIP;100nF,10%,50V,X7R,1608	1	S.A	
...4	C430	2203-005249	C-CER,CHIP;100nF,10%,50V,X7R,1608	1	S.A	
...4	C442	2203-005249	C-CER,CHIP;100nF,10%,50V,X7R,1608	1	S.A	
...4	C450	2203-005249	C-CER,CHIP;100nF,10%,50V,X7R,1608	1	S.A	
...4	C451	2203-005249	C-CER,CHIP;100nF,10%,50V,X7R,1608	1	S.A	
...4	C452	2203-005249	C-CER,CHIP;100nF,10%,50V,X7R,1608	1	S.A	
...4	C453	2203-005249	C-CER,CHIP;100nF,10%,50V,X7R,1608	1	S.A	
...4	C520	2203-005249	C-CER,CHIP;100nF,10%,50V,X7R,1608	1	S.A	
...4	C523	2203-005249	C-CER,CHIP;100nF,10%,50V,X7R,1608	1	S.A	
...4	C303	2203-005533	C-CER,CHIP;1000nF,20%,6.3V,X7R,TP,1608	1	S.A	
...4	C304	2203-005533	C-CER,CHIP;1000nF,20%,6.3V,X7R,TP,1608	1	S.A	
...4	C306	2203-005533	C-CER,CHIP;1000nF,20%,6.3V,X7R,TP,1608	1	S.A	
...4	C307	2203-005533	C-CER,CHIP;1000nF,20%,6.3V,X7R,TP,1608	1	S.A	
...4	C308	2203-005533	C-CER,CHIP;1000nF,20%,6.3V,X7R,TP,1608	1	S.A	
...4	C311	2203-005533	C-CER,CHIP;1000nF,20%,6.3V,X7R,TP,1608	1	S.A	
...4	C313	2203-005533	C-CER,CHIP;1000nF,20%,6.3V,X7R,TP,1608	1	S.A	
...4	C314	2203-005533	C-CER,CHIP;1000nF,20%,6.3V,X7R,TP,1608	1	S.A	
...4	C315	2203-005533	C-CER,CHIP;1000nF,20%,6.3V,X7R,TP,1608	1	S.A	
...4	C316	2203-005533	C-CER,CHIP;1000nF,20%,6.3V,X7R,TP,1608	1	S.A	
...4	C317	2203-005533	C-CER,CHIP;1000nF,20%,6.3V,X7R,TP,1608	1	S.A	
...4	C318	2203-005533	C-CER,CHIP;1000nF,20%,6.3V,X7R,TP,1608	1	S.A	
...4	C345	2203-005533	C-CER,CHIP;1000nF,20%,6.3V,X7R,TP,1608	1	S.A	
...4	C349	2203-005533	C-CER,CHIP;1000nF,20%,6.3V,X7R,TP,1608	1	S.A	

5. Exploded View & Part List

Level	Location No.	Code No.	Description & Specification	Q'ty	SA/SNA	Remark
....4	C223	2203-006141	C-CER,CHIP;1000nF,10%,16V,X5R,1608	1	S.A	
....4	C341	2203-006141	C-CER,CHIP;1000nF,10%,16V,X5R,1608	1	S.A	
....4	C350	2203-006141	C-CER,CHIP;1000nF,10%,16V,X5R,1608	1	S.A	
....4	C625	2203-006141	C-CER,CHIP;1000nF,10%,16V,X5R,1608	1	S.A	
....4	C1001	2203-006333	C-CER,CHIP;10000nF,20%,16V,X5R,TP,3216	1	S.A	
....4	C1008	2203-006333	C-CER,CHIP;10000nF,20%,16V,X5R,TP,3216	1	S.A	
....4	C1010	2203-006333	C-CER,CHIP;10000nF,20%,16V,X5R,TP,3216	1	S.A	
....4	C1012	2203-006333	C-CER,CHIP;10000nF,20%,16V,X5R,TP,3216	1	S.A	
....4	C1014	2203-006333	C-CER,CHIP;10000nF,20%,16V,X5R,TP,3216	1	S.A	
....4	C1020	2203-006333	C-CER,CHIP;10000nF,20%,16V,X5R,TP,3216	1	S.A	
....4	C1022	2203-006333	C-CER,CHIP;10000nF,20%,16V,X5R,TP,3216	1	S.A	
....4	C1024	2203-006333	C-CER,CHIP;10000nF,20%,16V,X5R,TP,3216	1	S.A	
....4	C1026	2203-006333	C-CER,CHIP;10000nF,20%,16V,X5R,TP,3216	1	S.A	
....4	C1028	2203-006333	C-CER,CHIP;10000nF,20%,16V,X5R,TP,3216	1	S.A	
....4	C1031	2203-006333	C-CER,CHIP;10000nF,20%,16V,X5R,TP,3216	1	S.A	
....4	C1035	2203-006333	C-CER,CHIP;10000nF,20%,16V,X5R,TP,3216	1	S.A	
....4	C1037	2203-006333	C-CER,CHIP;10000nF,20%,16V,X5R,TP,3216	1	S.A	
....4	C1055	2203-006333	C-CER,CHIP;10000nF,20%,16V,X5R,TP,3216	1	S.A	
....4	C1057	2203-006333	C-CER,CHIP;10000nF,20%,16V,X5R,TP,3216	1	S.A	
....4	C1153L	2203-006333	C-CER,CHIP;10000nF,20%,16V,X5R,TP,3216	1	S.A	
....4	C1221	2203-006333	C-CER,CHIP;10000nF,20%,16V,X5R,TP,3216	1	S.A	
....4	C1224	2203-006333	C-CER,CHIP;10000nF,20%,16V,X5R,TP,3216	1	S.A	
....4	C1235	2203-006333	C-CER,CHIP;10000nF,20%,16V,X5R,TP,3216	1	S.A	
....4	C1236	2203-006333	C-CER,CHIP;10000nF,20%,16V,X5R,TP,3216	1	S.A	
....4	C1237	2203-006333	C-CER,CHIP;10000nF,20%,16V,X5R,TP,3216	1	S.A	
....4	C1238	2203-006333	C-CER,CHIP;10000nF,20%,16V,X5R,TP,3216	1	S.A	
....4	C1239	2203-006333	C-CER,CHIP;10000nF,20%,16V,X5R,TP,3216	1	S.A	
....4	C1240	2203-006333	C-CER,CHIP;10000nF,20%,16V,X5R,TP,3216	1	S.A	
....4	C130	2203-006333	C-CER,CHIP;10000nF,20%,16V,X5R,TP,3216	1	S.A	
....4	C1320	2203-006333	C-CER,CHIP;10000nF,20%,16V,X5R,TP,3216	1	S.A	
....4	C1402	2203-006333	C-CER,CHIP;10000nF,20%,16V,X5R,TP,3216	1	S.A	
....4	C142	2203-006333	C-CER,CHIP;10000nF,20%,16V,X5R,TP,3216	1	S.A	
....4	C1607	2203-006333	C-CER,CHIP;10000nF,20%,16V,X5R,TP,3216	1	S.A	
....4	C1751	2203-006333	C-CER,CHIP;10000nF,20%,16V,X5R,TP,3216	1	S.A	
....4	C1753	2203-006333	C-CER,CHIP;10000nF,20%,16V,X5R,TP,3216	1	S.A	
....4	C1754	2203-006333	C-CER,CHIP;10000nF,20%,16V,X5R,TP,3216	1	S.A	
....4	C1755	2203-006333	C-CER,CHIP;10000nF,20%,16V,X5R,TP,3216	1	S.A	
....4	C1801	2203-006333	C-CER,CHIP;10000nF,20%,16V,X5R,TP,3216	1	S.A	
....4	C1808	2203-006333	C-CER,CHIP;10000nF,20%,16V,X5R,TP,3216	1	S.A	
....4	C1809	2203-006333	C-CER,CHIP;10000nF,20%,16V,X5R,TP,3216	1	S.A	
....4	C1825	2203-006333	C-CER,CHIP;10000nF,20%,16V,X5R,TP,3216	1	S.A	
....4	C1838	2203-006333	C-CER,CHIP;10000nF,20%,16V,X5R,TP,3216	1	S.A	
....4	C1839	2203-006333	C-CER,CHIP;10000nF,20%,16V,X5R,TP,3216	1	S.A	
....4	C1867	2203-006333	C-CER,CHIP;10000nF,20%,16V,X5R,TP,3216	1	S.A	
....4	C201	2203-006333	C-CER,CHIP;10000nF,20%,16V,X5R,TP,3216	1	S.A	
....4	C310	2203-006333	C-CER,CHIP;10000nF,20%,16V,X5R,TP,3216	1	S.A	
....4	C312	2203-006333	C-CER,CHIP;10000nF,20%,16V,X5R,TP,3216	1	S.A	
....4	C320	2203-006333	C-CER,CHIP;10000nF,20%,16V,X5R,TP,3216	1	S.A	
....4	C326	2203-006333	C-CER,CHIP;10000nF,20%,16V,X5R,TP,3216	1	S.A	
....4	C329	2203-006333	C-CER,CHIP;10000nF,20%,16V,X5R,TP,3216	1	S.A	
....4	C336	2203-006333	C-CER,CHIP;10000nF,20%,16V,X5R,TP,3216	1	S.A	

5. Exploded View & Part List

Level	Location No.	Code No.	Description & Specification	Q'ty	SA/SNA	Remark
...4	C338	2203-006333	C-CER,CHIP;10000nF,20%,16V,X5R,TP,3216	1	S.A	
...4	C401	2203-006333	C-CER,CHIP;10000nF,20%,16V,X5R,TP,3216	1	S.A	
...4	C433	2203-006333	C-CER,CHIP;10000nF,20%,16V,X5R,TP,3216	1	S.A	
...4	C434	2203-006333	C-CER,CHIP;10000nF,20%,16V,X5R,TP,3216	1	S.A	
...4	C601	2203-006333	C-CER,CHIP;10000nF,20%,16V,X5R,TP,3216	1	S.A	
...4	C621	2203-006333	C-CER,CHIP;10000nF,20%,16V,X5R,TP,3216	1	S.A	
...4	C629	2203-006333	C-CER,CHIP;10000nF,20%,16V,X5R,TP,3216	1	S.A	
...4	C801	2203-006333	C-CER,CHIP;10000nF,20%,16V,X5R,TP,3216	1	S.A	
...4	C803	2203-006333	C-CER,CHIP;10000nF,20%,16V,X5R,TP,3216	1	S.A	
...4	C809	2203-006333	C-CER,CHIP;10000nF,20%,16V,X5R,TP,3216	1	S.A	
...4	C102	2402-001086	C-AL,SMD;100UF,20%,16V,WT,TP,6.6X6.6X5.3	1	S.A	
...4	C103L	2402-001086	C-AL,SMD;100UF,20%,16V,WT,TP,6.6X6.6X5.3	1	S.A	
...4	C1311	2402-001086	C-AL,SMD;100UF,20%,16V,WT,TP,6.6X6.6X5.3	1	S.A	
...4	C133	2402-001086	C-AL,SMD;100UF,20%,16V,WT,TP,6.6X6.6X5.3	1	S.A	
...4	C1503	2402-001086	C-AL,SMD;100UF,20%,16V,WT,TP,6.6X6.6X5.3	1	S.A	
...4	C1504	2402-001086	C-AL,SMD;100UF,20%,16V,WT,TP,6.6X6.6X5.3	1	S.A	
...4	C1780	2402-001086	C-AL,SMD;100UF,20%,16V,WT,TP,6.6X6.6X5.3	1	S.A	
...4	C1855	2402-001086	C-AL,SMD;100UF,20%,16V,WT,TP,6.6X6.6X5.3	1	S.A	
...4	C1860	2402-001086	C-AL,SMD;100UF,20%,16V,WT,TP,6.6X6.6X5.3	1	S.A	
...4	C1882	2402-001086	C-AL,SMD;100UF,20%,16V,WT,TP,6.6X6.6X5.3	1	S.A	
...4	C1883	2402-001086	C-AL,SMD;100UF,20%,16V,WT,TP,6.6X6.6X5.3	1	S.A	
...4	C213	2402-001086	C-AL,SMD;100UF,20%,16V,WT,TP,6.6X6.6X5.3	1	S.A	
...4	C323	2402-001086	C-AL,SMD;100UF,20%,16V,WT,TP,6.6X6.6X5.3	1	S.A	
...4	C330	2402-001086	C-AL,SMD;100UF,20%,16V,WT,TP,6.6X6.6X5.3	1	S.A	
...4	C342	2402-001086	C-AL,SMD;100UF,20%,16V,WT,TP,6.6X6.6X5.3	1	S.A	
...4	C402	2402-001086	C-AL,SMD;100UF,20%,16V,WT,TP,6.6X6.6X5.3	1	S.A	
...4	C506	2402-001086	C-AL,SMD;100UF,20%,16V,WT,TP,6.6X6.6X5.3	1	S.A	
...4	C510	2402-001086	C-AL,SMD;100UF,20%,16V,WT,TP,6.6X6.6X5.3	1	S.A	
...4	C515	2402-001086	C-AL,SMD;100UF,20%,16V,WT,TP,6.6X6.6X5.3	1	S.A	
...4	C517	2402-001086	C-AL,SMD;100UF,20%,16V,WT,TP,6.6X6.6X5.3	1	S.A	
...4	C712	2402-001086	C-AL,SMD;100UF,20%,16V,WT,TP,6.6X6.6X5.3	1	S.A	
...4	C105	2402-001128	C-AL,SMD;100µF,20%,16V,-,TP,6.3X5.7mm	1	S.A	
...4	C109	2402-001128	C-AL,SMD;100µF,20%,16V,-,TP,6.3X5.7mm	1	S.A	
...4	C111	2402-001128	C-AL,SMD;100µF,20%,16V,-,TP,6.3X5.7mm	1	S.A	
...4	C113	2402-001128	C-AL,SMD;100µF,20%,16V,-,TP,6.3X5.7mm	1	S.A	
...4	C122	2402-001128	C-AL,SMD;100µF,20%,16V,-,TP,6.3X5.7mm	1	S.A	
...4	C140	2402-001128	C-AL,SMD;100µF,20%,16V,-,TP,6.3X5.7mm	1	S.A	
...4	C147	2402-001128	C-AL,SMD;100µF,20%,16V,-,TP,6.3X5.7mm	1	S.A	
...4	C149	2402-001128	C-AL,SMD;100µF,20%,16V,-,TP,6.3X5.7mm	1	S.A	
...4	C165	2402-001128	C-AL,SMD;100µF,20%,16V,-,TP,6.3X5.7mm	1	S.A	
...4	C167	2402-001128	C-AL,SMD;100µF,20%,16V,-,TP,6.3X5.7mm	1	S.A	
...4	C1701	2402-001128	C-AL,SMD;100µF,20%,16V,-,TP,6.3X5.7mm	1	S.A	
...4	C1732	2402-001128	C-AL,SMD;100µF,20%,16V,-,TP,6.3X5.7mm	1	S.A	
...4	C175	2402-001128	C-AL,SMD;100µF,20%,16V,-,TP,6.3X5.7mm	1	S.A	
...4	C189	2402-001128	C-AL,SMD;100µF,20%,16V,-,TP,6.3X5.7mm	1	S.A	
...4	C343	2402-001128	C-AL,SMD;100µF,20%,16V,-,TP,6.3X5.7mm	1	S.A	
...4	C346	2402-001128	C-AL,SMD;100µF,20%,16V,-,TP,6.3X5.7mm	1	S.A	
...4	C513	2402-001128	C-AL,SMD;100µF,20%,16V,-,TP,6.3X5.7mm	1	S.A	
...4	C1517	2402-001147	C-AL,SMD;3.3UF,20%,50V,WT,TP,4X5.8MM	1	S.A	
...4	C519	2402-001147	C-AL,SMD;3.3UF,20%,50V,WT,TP,4X5.8MM	1	S.A	
...4	C524	2402-001147	C-AL,SMD;3.3UF,20%,50V,WT,TP,4X5.8MM	1	S.A	

5. Exploded View & Part List

Level	Location No.	Code No.	Description & Specification	Q'ty	SA/SNA	Remark
....4	C106	2402-001183	C-AL,SMD;22UF,20%,16V,WT,TP,5.3X5.3X6MM	1	S.A	
....4	C1324	2402-001183	C-AL,SMD;22UF,20%,16V,WT,TP,5.3X5.3X6MM	1	S.A	
....4	C1779	2402-001183	C-AL,SMD;22UF,20%,16V,WT,TP,5.3X5.3X6MM	1	S.A	
....4	C1810	2402-001183	C-AL,SMD;22UF,20%,16V,WT,TP,5.3X5.3X6MM	1	S.A	
....4	C1890	2402-001183	C-AL,SMD;22UF,20%,16V,WT,TP,5.3X5.3X6MM	1	S.A	
....4	C302	2402-001183	C-AL,SMD;22UF,20%,16V,WT,TP,5.3X5.3X6MM	1	S.A	
....4	C332	2402-001183	C-AL,SMD;22UF,20%,16V,WT,TP,5.3X5.3X6MM	1	S.A	
....4	C505	2402-001183	C-AL,SMD;22UF,20%,16V,WT,TP,5.3X5.3X6MM	1	S.A	
....4	C512	2402-001183	C-AL,SMD;22UF,20%,16V,WT,TP,5.3X5.3X6MM	1	S.A	
....4	C527	2402-001183	C-AL,SMD;22UF,20%,16V,WT,TP,5.3X5.3X6MM	1	S.A	
....4	C156L	2402-001218	C-AL,SMD;22UF,20%,35V,WT,TP,6.6X6.6X5.8M	1	S.A	
....4	C319	2402-001226	C-AL,SMD;4.7UF,20%,35V,HR,TP,4.3X4.3X5.8	1	S.A	
....4	C347	2402-001226	C-AL,SMD;4.7UF,20%,35V,HR,TP,4.3X4.3X5.8	1	S.A	
....4	C1148L	2402-001268	C-AL,SMD;100uF,+20%,25V,WT,REEL,8x6.3	1	S.A	
....4	C118	2402-001268	C-AL,SMD;100uF,+20%,25V,WT,REEL,8x6.3	1	S.A	
....4	C135	2402-001268	C-AL,SMD;100uF,+20%,25V,WT,REEL,8x6.3	1	S.A	
....4	C161L	2402-001268	C-AL,SMD;100uF,+20%,25V,WT,REEL,8x6.3	1	S.A	
....4	C181	2402-001268	C-AL,SMD;100uF,+20%,25V,WT,REEL,8x6.3	1	S.A	
....4	C188	2402-001268	C-AL,SMD;100uF,+20%,25V,WT,REEL,8x6.3	1	S.A	
....4	C406	2402-001273	C-AL,SMD;220uF,20%,35V,WT,REEL,10X10mm	1	S.A	
....4	C422	2402-001273	C-AL,SMD;220uF,20%,35V,WT,REEL,10X10mm	1	S.A	
....4	C168	2409-001029	C-ORGANIC,SMD;120uF,20%,6.3V,WT,TP,8.3x	1	S.A	
....4	C151	2409-001051	C-ORGANIC;82UF,20%,6.3V,WT,TP,6.3*5.9MM,	1	S.A	
....4	C154	2409-001065	C-ORGANIC;82uF,20%,16V,WT,TP,8X6.9mm,-	1	S.A	
....4	C171	2409-001065	C-ORGANIC;82uF,20%,16V,WT,TP,8X6.9mm,-	1	S.A	
....4	T0052	2703-000398	INDUCTOR-SMD;10uH,10%,3225	1	S.A	
....4	T0052	2703-000398	INDUCTOR-SMD;10uH,10%,3225	1	S.A	
....4	T0052	2703-000398	INDUCTOR-SMD;10uH,10%,3225	1	S.A	
....4	T0052	2703-000398	INDUCTOR-SMD;10uH,10%,3225	1	S.A	
....4	T0052	2703-000398	INDUCTOR-SMD;10uH,10%,3225	1	S.A	
....4	T0052	2703-000398	INDUCTOR-SMD;10uH,10%,3225	1	S.A	
....4	T0052	2703-000398	INDUCTOR-SMD;10uH,10%,3225	1	S.A	
....4	T0052	2703-000398	INDUCTOR-SMD;10uH,10%,3225	1	S.A	
....4	T0052	2703-000398	INDUCTOR-SMD;10uH,10%,3225	1	S.A	
....4	T0052	2703-000398	INDUCTOR-SMD;10uH,10%,3225	1	S.A	
....4	T0052	2703-000398	INDUCTOR-SMD;10uH,10%,3225	1	S.A	
....4	T0052	2703-000398	INDUCTOR-SMD;10uH,10%,3225	1	S.A	
....4	T0052	2703-000398	INDUCTOR-SMD;10uH,10%,3225	1	S.A	
....4	T0052	2703-000398	INDUCTOR-SMD;10uH,10%,3225	1	S.A	
....4	T0052	2703-000398	INDUCTOR-SMD;10uH,10%,3225	1	S.A	
....4	T0052	2703-000398	INDUCTOR-SMD;10uH,10%,3225	1	S.A	
....4	T0052	2703-000417	INDUCTOR-SMD;220uH,5%,3225	1	S.A	
....4	T0052	2703-001229	INDUCTOR-SMD;2.2uH,10%,1608	1	S.A	
....4	T0052	2703-001229	INDUCTOR-SMD;2.2uH,10%,1608	1	S.A	
....4	T0052	2703-001229	INDUCTOR-SMD;2.2uH,10%,1608	1	S.A	
....4	T0052	2703-001229	INDUCTOR-SMD;2.2uH,10%,1608	1	S.A	
....4	T0052	2703-001229	INDUCTOR-SMD;2.2uH,10%,1608	1	S.A	
....4	T0052	2703-001229	INDUCTOR-SMD;2.2uH,10%,1608	1	S.A	
....4	T0052	2703-001229	INDUCTOR-SMD;2.2uH,10%,1608	1	S.A	
....4	T0052	2703-001426	INDUCTOR-SMD;680uH,20%,7070	1	S.A	
....4	T0052	2703-001778	INDUCTOR-SMD;3.3uH,20%,3225	1	S.A	
....4	T0052	2703-001778	INDUCTOR-SMD;3.3uH,20%,3225	1	S.A	
....4	T0052	2703-001778	INDUCTOR-SMD;3.3uH,20%,3225	1	S.A	
....4	T0052	2703-001778	INDUCTOR-SMD;3.3uH,20%,3225	1	S.A	

5. Exploded View & Part List

Level	Location No.	Code No.	Description & Specification	Q'ty	SA/SNA	Remark
...3	JA333	3722-002362	JACK-PIN;2P,Sn,WHT/RED,STRAIGHT	1	S.A	
...3	JA333	3722-002362	JACK-PIN;2P,Sn,WHT/RED,STRAIGHT	1	S.A	
...3	JA333	3722-002363	JACK-PIN;3P,Sn,YEL/WHT/RED,STRAIGHT	1	S.A	
..2	M0596	BN94-01442A	ASSY PCB MISC-FRC;LNT4071FX/*	1	S.A	
...3	T0245	0202-001492	SOLDER-WIRE FLUX;HSE-02 LFM48 SR-34 S,-,	0.025	S.N.A	
...3	T0174	BN97-01751A	ASSY SMD;LNT4071FX/*	1	S.N.A	
...4	SUB05	0202-001477	SOLDER-CREAM;LST309-M,-,D20~45□,96.5Sn/	1.656	S.N.A	
...4	D0254	0402-000553	DIODE-SCHOTTKY;SS24/B240,40V,2000mA,DO-2	1	S.A	
...4	Q700	0501-002080	TR-SMALL SIGNAL;2SC2412K,NPN,200mW,SC-59	1	S.A	
...4	Q409	0505-000275	FET-SILICON;SI4435DY,P,-30V,+8.0A,0.014	1	S.A	
...4	Q409	0505-002203	FET-SILICON;RSS100N03,N,30V,+10A,0.013o	1	S.A	
...4	Q409	0505-002203	FET-SILICON;RSS100N03,N,30V,+10A,0.013o	1	S.A	
...4	Q409	0505-002204	FET-SILICON;RK3055E,N,60V,8A,0.15ohm,20W	1	S.A	
...4	IC113	1105-001674	IC-DRAM;EM6A9320BI,-,128Mbit,4Mx32Bit,FB	1	S.A	
...4	IC113	1105-001674	IC-DRAM;EM6A9320BI,-,128Mbit,4Mx32Bit,FB	1	S.A	
...4	T0170	1203-003059	IC-SWITCH VOL. REG.;MP1583,SOIC,8P,4.9x3	1	S.A	
...4	T0086	1203-004401	IC-PWM CONTROLLER; ISL6549IBZ,SOIC,14P,8	1	S.A	
...4	IC901	1205-003304	IC-BUFFER;ICS83026BMI-01LFT,SOIC,8P,4.9x	1	S.A	
...4	IC902	1209-001685	IC-PLL/SYNTHESIZER;MK2302S-01LF,SOIC,8P,	1	S.A	
...4	R312	2007-000043	R-CHIP;1Kohm,1%,1/10W,TP,1608	1	S.A	
...4	R313	2007-000043	R-CHIP;1Kohm,1%,1/10W,TP,1608	1	S.A	
...4	R316	2007-000043	R-CHIP;1Kohm,1%,1/10W,TP,1608	1	S.A	
...4	R317	2007-000043	R-CHIP;1Kohm,1%,1/10W,TP,1608	1	S.A	
...4	R907	2007-000043	R-CHIP;1Kohm,1%,1/10W,TP,1608	1	S.A	
...4	R735	2007-000060	R-CHIP;100Kohm,1%,1/10W,TP,1608	1	S.A	
...4	R112	2007-000070	R-CHIP;0ohm,5%,1/10W,TP,1608	1	S.A	
...4	R113	2007-000070	R-CHIP;0ohm,5%,1/10W,TP,1608	1	S.A	
...4	R301	2007-000070	R-CHIP;0ohm,5%,1/10W,TP,1608	1	S.A	
...4	R302	2007-000070	R-CHIP;0ohm,5%,1/10W,TP,1608	1	S.A	
...4	R318	2007-000070	R-CHIP;0ohm,5%,1/10W,TP,1608	1	S.A	
...4	R319	2007-000070	R-CHIP;0ohm,5%,1/10W,TP,1608	1	S.A	
...4	R320	2007-000070	R-CHIP;0ohm,5%,1/10W,TP,1608	1	S.A	
...4	R322	2007-000070	R-CHIP;0ohm,5%,1/10W,TP,1608	1	S.A	
...4	R323	2007-000070	R-CHIP;0ohm,5%,1/10W,TP,1608	1	S.A	
...4	R325	2007-000070	R-CHIP;0ohm,5%,1/10W,TP,1608	1	S.A	
...4	R326	2007-000070	R-CHIP;0ohm,5%,1/10W,TP,1608	1	S.A	
...4	R328	2007-000070	R-CHIP;0ohm,5%,1/10W,TP,1608	1	S.A	
...4	R330	2007-000070	R-CHIP;0ohm,5%,1/10W,TP,1608	1	S.A	
...4	R332	2007-000070	R-CHIP;0ohm,5%,1/10W,TP,1608	1	S.A	
...4	R333	2007-000070	R-CHIP;0ohm,5%,1/10W,TP,1608	1	S.A	
...4	R335	2007-000070	R-CHIP;0ohm,5%,1/10W,TP,1608	1	S.A	
...4	R338	2007-000070	R-CHIP;0ohm,5%,1/10W,TP,1608	1	S.A	
...4	R340	2007-000070	R-CHIP;0ohm,5%,1/10W,TP,1608	1	S.A	
...4	R342	2007-000070	R-CHIP;0ohm,5%,1/10W,TP,1608	1	S.A	
...4	R343	2007-000070	R-CHIP;0ohm,5%,1/10W,TP,1608	1	S.A	
...4	R344	2007-000070	R-CHIP;0ohm,5%,1/10W,TP,1608	1	S.A	
...4	R350	2007-000070	R-CHIP;0ohm,5%,1/10W,TP,1608	1	S.A	
...4	R351	2007-000070	R-CHIP;0ohm,5%,1/10W,TP,1608	1	S.A	
...4	R352	2007-000070	R-CHIP;0ohm,5%,1/10W,TP,1608	1	S.A	
...4	R353	2007-000070	R-CHIP;0ohm,5%,1/10W,TP,1608	1	S.A	
...4	R354	2007-000070	R-CHIP;0ohm,5%,1/10W,TP,1608	1	S.A	

5. Exploded View & Part List

Level	Location No.	Code No.	Description & Specification	Q'ty	SA/SNA	Remark
....4	R355	2007-000070	R-CHIP;0ohm,5%,1/10W,TP,1608	1	S.A	
....4	R356	2007-000070	R-CHIP;0ohm,5%,1/10W,TP,1608	1	S.A	
....4	R360	2007-000070	R-CHIP;0ohm,5%,1/10W,TP,1608	1	S.A	
....4	R362	2007-000070	R-CHIP;0ohm,5%,1/10W,TP,1608	1	S.A	
....4	R363	2007-000070	R-CHIP;0ohm,5%,1/10W,TP,1608	1	S.A	
....4	R364	2007-000070	R-CHIP;0ohm,5%,1/10W,TP,1608	1	S.A	
....4	R365	2007-000070	R-CHIP;0ohm,5%,1/10W,TP,1608	1	S.A	
....4	R367	2007-000070	R-CHIP;0ohm,5%,1/10W,TP,1608	1	S.A	
....4	R369	2007-000070	R-CHIP;0ohm,5%,1/10W,TP,1608	1	S.A	
....4	R386	2007-000070	R-CHIP;0ohm,5%,1/10W,TP,1608	1	S.A	
....4	R400	2007-000070	R-CHIP;0ohm,5%,1/10W,TP,1608	1	S.A	
....4	R401	2007-000070	R-CHIP;0ohm,5%,1/10W,TP,1608	1	S.A	
....4	R402	2007-000070	R-CHIP;0ohm,5%,1/10W,TP,1608	1	S.A	
....4	R403	2007-000070	R-CHIP;0ohm,5%,1/10W,TP,1608	1	S.A	
....4	R404	2007-000070	R-CHIP;0ohm,5%,1/10W,TP,1608	1	S.A	
....4	R405	2007-000070	R-CHIP;0ohm,5%,1/10W,TP,1608	1	S.A	
....4	R410	2007-000070	R-CHIP;0ohm,5%,1/10W,TP,1608	1	S.A	
....4	R411	2007-000070	R-CHIP;0ohm,5%,1/10W,TP,1608	1	S.A	
....4	R412	2007-000070	R-CHIP;0ohm,5%,1/10W,TP,1608	1	S.A	
....4	R414	2007-000070	R-CHIP;0ohm,5%,1/10W,TP,1608	1	S.A	
....4	R415	2007-000070	R-CHIP;0ohm,5%,1/10W,TP,1608	1	S.A	
....4	R416	2007-000070	R-CHIP;0ohm,5%,1/10W,TP,1608	1	S.A	
....4	R417	2007-000070	R-CHIP;0ohm,5%,1/10W,TP,1608	1	S.A	
....4	R418	2007-000070	R-CHIP;0ohm,5%,1/10W,TP,1608	1	S.A	
....4	R420	2007-000070	R-CHIP;0ohm,5%,1/10W,TP,1608	1	S.A	
....4	R421	2007-000070	R-CHIP;0ohm,5%,1/10W,TP,1608	1	S.A	
....4	R422	2007-000070	R-CHIP;0ohm,5%,1/10W,TP,1608	1	S.A	
....4	R423	2007-000070	R-CHIP;0ohm,5%,1/10W,TP,1608	1	S.A	
....4	R424	2007-000070	R-CHIP;0ohm,5%,1/10W,TP,1608	1	S.A	
....4	R425	2007-000070	R-CHIP;0ohm,5%,1/10W,TP,1608	1	S.A	
....4	R426	2007-000070	R-CHIP;0ohm,5%,1/10W,TP,1608	1	S.A	
....4	R427	2007-000070	R-CHIP;0ohm,5%,1/10W,TP,1608	1	S.A	
....4	R428	2007-000070	R-CHIP;0ohm,5%,1/10W,TP,1608	1	S.A	
....4	R430	2007-000070	R-CHIP;0ohm,5%,1/10W,TP,1608	1	S.A	
....4	R431	2007-000070	R-CHIP;0ohm,5%,1/10W,TP,1608	1	S.A	
....4	R433	2007-000070	R-CHIP;0ohm,5%,1/10W,TP,1608	1	S.A	
....4	R434	2007-000070	R-CHIP;0ohm,5%,1/10W,TP,1608	1	S.A	
....4	R435	2007-000070	R-CHIP;0ohm,5%,1/10W,TP,1608	1	S.A	
....4	R436	2007-000070	R-CHIP;0ohm,5%,1/10W,TP,1608	1	S.A	
....4	R437	2007-000070	R-CHIP;0ohm,5%,1/10W,TP,1608	1	S.A	
....4	R440	2007-000070	R-CHIP;0ohm,5%,1/10W,TP,1608	1	S.A	
....4	R441	2007-000070	R-CHIP;0ohm,5%,1/10W,TP,1608	1	S.A	
....4	R442	2007-000070	R-CHIP;0ohm,5%,1/10W,TP,1608	1	S.A	
....4	R443	2007-000070	R-CHIP;0ohm,5%,1/10W,TP,1608	1	S.A	
....4	R444	2007-000070	R-CHIP;0ohm,5%,1/10W,TP,1608	1	S.A	
....4	R445	2007-000070	R-CHIP;0ohm,5%,1/10W,TP,1608	1	S.A	
....4	R446	2007-000070	R-CHIP;0ohm,5%,1/10W,TP,1608	1	S.A	
....4	R447	2007-000070	R-CHIP;0ohm,5%,1/10W,TP,1608	1	S.A	
....4	R448	2007-000070	R-CHIP;0ohm,5%,1/10W,TP,1608	1	S.A	
....4	R450	2007-000070	R-CHIP;0ohm,5%,1/10W,TP,1608	1	S.A	
....4	R451	2007-000070	R-CHIP;0ohm,5%,1/10W,TP,1608	1	S.A	

5. Exploded View & Part List

Level	Location No.	Code No.	Description & Specification	Q'ty	SA/SNA	Remark
...4	R452	2007-000070	R-CHIP;0ohm,5%,1/10W,TP,1608	1	S.A	
...4	R453	2007-000070	R-CHIP;0ohm,5%,1/10W,TP,1608	1	S.A	
...4	R454	2007-000070	R-CHIP;0ohm,5%,1/10W,TP,1608	1	S.A	
...4	R455	2007-000070	R-CHIP;0ohm,5%,1/10W,TP,1608	1	S.A	
...4	R456	2007-000070	R-CHIP;0ohm,5%,1/10W,TP,1608	1	S.A	
...4	R457	2007-000070	R-CHIP;0ohm,5%,1/10W,TP,1608	1	S.A	
...4	R460	2007-000070	R-CHIP;0ohm,5%,1/10W,TP,1608	1	S.A	
...4	R461	2007-000070	R-CHIP;0ohm,5%,1/10W,TP,1608	1	S.A	
...4	R462	2007-000070	R-CHIP;0ohm,5%,1/10W,TP,1608	1	S.A	
...4	R463	2007-000070	R-CHIP;0ohm,5%,1/10W,TP,1608	1	S.A	
...4	R464	2007-000070	R-CHIP;0ohm,5%,1/10W,TP,1608	1	S.A	
...4	R465	2007-000070	R-CHIP;0ohm,5%,1/10W,TP,1608	1	S.A	
...4	R466	2007-000070	R-CHIP;0ohm,5%,1/10W,TP,1608	1	S.A	
...4	R467	2007-000070	R-CHIP;0ohm,5%,1/10W,TP,1608	1	S.A	
...4	R468	2007-000070	R-CHIP;0ohm,5%,1/10W,TP,1608	1	S.A	
...4	R470	2007-000070	R-CHIP;0ohm,5%,1/10W,TP,1608	1	S.A	
...4	R471	2007-000070	R-CHIP;0ohm,5%,1/10W,TP,1608	1	S.A	
...4	R472	2007-000070	R-CHIP;0ohm,5%,1/10W,TP,1608	1	S.A	
...4	R473	2007-000070	R-CHIP;0ohm,5%,1/10W,TP,1608	1	S.A	
...4	R474	2007-000070	R-CHIP;0ohm,5%,1/10W,TP,1608	1	S.A	
...4	R475	2007-000070	R-CHIP;0ohm,5%,1/10W,TP,1608	1	S.A	
...4	R476	2007-000070	R-CHIP;0ohm,5%,1/10W,TP,1608	1	S.A	
...4	R478	2007-000070	R-CHIP;0ohm,5%,1/10W,TP,1608	1	S.A	
...4	R480	2007-000070	R-CHIP;0ohm,5%,1/10W,TP,1608	1	S.A	
...4	R481	2007-000070	R-CHIP;0ohm,5%,1/10W,TP,1608	1	S.A	
...4	R482	2007-000070	R-CHIP;0ohm,5%,1/10W,TP,1608	1	S.A	
...4	R483	2007-000070	R-CHIP;0ohm,5%,1/10W,TP,1608	1	S.A	
...4	R484	2007-000070	R-CHIP;0ohm,5%,1/10W,TP,1608	1	S.A	
...4	R485	2007-000070	R-CHIP;0ohm,5%,1/10W,TP,1608	1	S.A	
...4	R486	2007-000070	R-CHIP;0ohm,5%,1/10W,TP,1608	1	S.A	
...4	R487	2007-000070	R-CHIP;0ohm,5%,1/10W,TP,1608	1	S.A	
...4	R488	2007-000070	R-CHIP;0ohm,5%,1/10W,TP,1608	1	S.A	
...4	R489	2007-000070	R-CHIP;0ohm,5%,1/10W,TP,1608	1	S.A	
...4	R490	2007-000070	R-CHIP;0ohm,5%,1/10W,TP,1608	1	S.A	
...4	R491	2007-000070	R-CHIP;0ohm,5%,1/10W,TP,1608	1	S.A	
...4	R492	2007-000070	R-CHIP;0ohm,5%,1/10W,TP,1608	1	S.A	
...4	R493	2007-000070	R-CHIP;0ohm,5%,1/10W,TP,1608	1	S.A	
...4	R494	2007-000070	R-CHIP;0ohm,5%,1/10W,TP,1608	1	S.A	
...4	R495	2007-000070	R-CHIP;0ohm,5%,1/10W,TP,1608	1	S.A	
...4	R496	2007-000070	R-CHIP;0ohm,5%,1/10W,TP,1608	1	S.A	
...4	R497	2007-000070	R-CHIP;0ohm,5%,1/10W,TP,1608	1	S.A	
...4	R498	2007-000070	R-CHIP;0ohm,5%,1/10W,TP,1608	1	S.A	
...4	R499	2007-000070	R-CHIP;0ohm,5%,1/10W,TP,1608	1	S.A	
...4	R500	2007-000070	R-CHIP;0ohm,5%,1/10W,TP,1608	1	S.A	
...4	R501	2007-000070	R-CHIP;0ohm,5%,1/10W,TP,1608	1	S.A	
...4	R511	2007-000070	R-CHIP;0ohm,5%,1/10W,TP,1608	1	S.A	
...4	R512	2007-000070	R-CHIP;0ohm,5%,1/10W,TP,1608	1	S.A	
...4	R731	2007-000070	R-CHIP;0ohm,5%,1/10W,TP,1608	1	S.A	
...4	R737	2007-000070	R-CHIP;0ohm,5%,1/10W,TP,1608	1	S.A	
...4	R740	2007-000070	R-CHIP;0ohm,5%,1/10W,TP,1608	1	S.A	
...4	R810	2007-000070	R-CHIP;0ohm,5%,1/10W,TP,1608	1	S.A	

5. Exploded View & Part List

Level	Location No.	Code No.	Description & Specification	Q'ty	SA/SNA	Remark
....4	R811	2007-000070	R-CHIP;0ohm,5%,1/10W,TP,1608	1	S.A	
....4	R812	2007-000070	R-CHIP;0ohm,5%,1/10W,TP,1608	1	S.A	
....4	R813	2007-000070	R-CHIP;0ohm,5%,1/10W,TP,1608	1	S.A	
....4	R817	2007-000070	R-CHIP;0ohm,5%,1/10W,TP,1608	1	S.A	
....4	R818	2007-000070	R-CHIP;0ohm,5%,1/10W,TP,1608	1	S.A	
....4	R902	2007-000070	R-CHIP;0ohm,5%,1/10W,TP,1608	1	S.A	
....4	R904	2007-000070	R-CHIP;0ohm,5%,1/10W,TP,1608	1	S.A	
....4	R905	2007-000070	R-CHIP;0ohm,5%,1/10W,TP,1608	1	S.A	
....4	R913	2007-000070	R-CHIP;0ohm,5%,1/10W,TP,1608	1	S.A	
....4	R916	2007-000070	R-CHIP;0ohm,5%,1/10W,TP,1608	1	S.A	
....4	R920	2007-000070	R-CHIP;0ohm,5%,1/10W,TP,1608	1	S.A	
....4	R321	2007-000074	R-CHIP;100ohm,5%,1/10W,TP,1608	1	S.A	
....4	R324	2007-000074	R-CHIP;100ohm,5%,1/10W,TP,1608	1	S.A	
....4	R327	2007-000074	R-CHIP;100ohm,5%,1/10W,TP,1608	1	S.A	
....4	R331	2007-000074	R-CHIP;100ohm,5%,1/10W,TP,1608	1	S.A	
....4	R334	2007-000074	R-CHIP;100ohm,5%,1/10W,TP,1608	1	S.A	
....4	R341	2007-000074	R-CHIP;100ohm,5%,1/10W,TP,1608	1	S.A	
....4	R359	2007-000074	R-CHIP;100ohm,5%,1/10W,TP,1608	1	S.A	
....4	R361	2007-000074	R-CHIP;100ohm,5%,1/10W,TP,1608	1	S.A	
....4	R366	2007-000074	R-CHIP;100ohm,5%,1/10W,TP,1608	1	S.A	
....4	R368	2007-000074	R-CHIP;100ohm,5%,1/10W,TP,1608	1	S.A	
....4	R814	2007-000074	R-CHIP;100ohm,5%,1/10W,TP,1608	1	S.A	
....4	R815	2007-000074	R-CHIP;100ohm,5%,1/10W,TP,1608	1	S.A	
....4	R819	2007-000074	R-CHIP;100ohm,5%,1/10W,TP,1608	1	S.A	
....4	R820	2007-000074	R-CHIP;100ohm,5%,1/10W,TP,1608	1	S.A	
....4	R821	2007-000077	R-CHIP;470ohm,5%,1/10W,TP,1608	1	S.A	
....4	R822	2007-000077	R-CHIP;470ohm,5%,1/10W,TP,1608	1	S.A	
....4	R110	2007-000090	R-CHIP;10Kohm,5%,1/10W,TP,1608	1	S.A	
....4	R111	2007-000090	R-CHIP;10Kohm,5%,1/10W,TP,1608	1	S.A	
....4	R376	2007-000090	R-CHIP;10Kohm,5%,1/10W,TP,1608	1	S.A	
....4	R707	2007-000090	R-CHIP;10Kohm,5%,1/10W,TP,1608	1	S.A	
....4	R710	2007-000090	R-CHIP;10Kohm,5%,1/10W,TP,1608	1	S.A	
....4	R713	2007-000092	R-CHIP;15Kohm,5%,1/10W,TP,1608	1	S.A	
....4	R703	2007-000097	R-CHIP;47Kohm,5%,1/10W,TP,1608	1	S.A	
....4	R701	2007-000102	R-CHIP;100Kohm,5%,1/10W,TP,1608	1	S.A	
....4	R741	2007-000113	R-CHIP;33ohm,5%,1/10W,TP,1608	1	S.A	
....4	R742	2007-000113	R-CHIP;33ohm,5%,1/10W,TP,1608	1	S.A	
....4	R743	2007-000113	R-CHIP;33ohm,5%,1/10W,TP,1608	1	S.A	
....4	R744	2007-000113	R-CHIP;33ohm,5%,1/10W,TP,1608	1	S.A	
....4	R745	2007-000113	R-CHIP;33ohm,5%,1/10W,TP,1608	1	S.A	
....4	R746	2007-000113	R-CHIP;33ohm,5%,1/10W,TP,1608	1	S.A	
....4	R747	2007-000113	R-CHIP;33ohm,5%,1/10W,TP,1608	1	S.A	
....4	R748	2007-000113	R-CHIP;33ohm,5%,1/10W,TP,1608	1	S.A	
....4	R901	2007-000113	R-CHIP;33ohm,5%,1/10W,TP,1608	1	S.A	
....4	R906	2007-000113	R-CHIP;33ohm,5%,1/10W,TP,1608	1	S.A	
....4	R730	2007-000309	R-CHIP;10ohm,5%,1/10W,TP,1608	1	S.A	
....4	R739	2007-000669	R-CHIP;2Kohm,1%,1/10W,TP,1608	1	S.A	
....4	R824	2007-000669	R-CHIP;2Kohm,1%,1/10W,TP,1608	1	S.A	
....4	R712	2007-000701	R-CHIP;3.6Kohm,1%,1/10W,TP,1608	1	S.A	
....4	R413	2007-000704	R-CHIP;3.6Kohm,5%,1/10W,TP,1608	1	S.A	
....4	R432	2007-000704	R-CHIP;3.6Kohm,5%,1/10W,TP,1608	1	S.A	

5. Exploded View & Part List

Level	Location No.	Code No.	Description & Specification	Q'ty	SA/SNA	Remark
....4	R458	2007-000704	R-CHIP;3.6Kohm,5%,1/10W,TP,1608	1	S.A	
....4	R477	2007-000704	R-CHIP;3.6Kohm,5%,1/10W,TP,1608	1	S.A	
....4	R733	2007-000779	R-CHIP;33ohm,1%,1/10W,TP,1608	1	S.A	
....4	R738	2007-000857	R-CHIP;4.3Kohm,1%,1/10W,TP,1608	1	S.A	
....4	R912	2007-000869	R-CHIP;4.7Kohm,1%,1/10W,TP,1608	1	S.A	
....4	R922	2007-000869	R-CHIP;4.7Kohm,1%,1/10W,TP,1608	1	S.A	
....4	R711	2007-002768	R-CHIP;6.2Kohm,1%,1/10W,TP,1608	1	S.A	
....4	R903	2007-007512	R-CHIP;43ohm,5%,1/10W,TP,1608	1	S.A	
....4	R513	2007-007733	R-CHIP;51ohm,1%,1/10W,TP,1608	1	S.A	
....4	R514	2007-007733	R-CHIP;51ohm,1%,1/10W,TP,1608	1	S.A	
....4	R734	2007-008527	R-CHIP;1.69Kohm,1%,1/10W,TP,1608	1	S.A	
....4	RA104	2011-000881	R-NET;33ohm,5%,1/16W,L,CHIP,8P,TP,3.2x1.	1	S.A	
....4	RA105	2011-000881	R-NET;33ohm,5%,1/16W,L,CHIP,8P,TP,3.2x1.	1	S.A	
....4	RA106	2011-000881	R-NET;33ohm,5%,1/16W,L,CHIP,8P,TP,3.2x1.	1	S.A	
....4	RA107	2011-000881	R-NET;33ohm,5%,1/16W,L,CHIP,8P,TP,3.2x1.	1	S.A	
....4	RA108	2011-000881	R-NET;33ohm,5%,1/16W,L,CHIP,8P,TP,3.2x1.	1	S.A	
....4	RA109	2011-000881	R-NET;33ohm,5%,1/16W,L,CHIP,8P,TP,3.2x1.	1	S.A	
....4	RA110	2011-000881	R-NET;33ohm,5%,1/16W,L,CHIP,8P,TP,3.2x1.	1	S.A	
....4	RA111	2011-000881	R-NET;33ohm,5%,1/16W,L,CHIP,8P,TP,3.2x1.	1	S.A	
....4	RA115	2011-000881	R-NET;33ohm,5%,1/16W,L,CHIP,8P,TP,3.2x1.	1	S.A	
....4	RA116	2011-000881	R-NET;33ohm,5%,1/16W,L,CHIP,8P,TP,3.2x1.	1	S.A	
....4	RA117	2011-000881	R-NET;33ohm,5%,1/16W,L,CHIP,8P,TP,3.2x1.	1	S.A	
....4	RA118	2011-000881	R-NET;33ohm,5%,1/16W,L,CHIP,8P,TP,3.2x1.	1	S.A	
....4	RA119	2011-000881	R-NET;33ohm,5%,1/16W,L,CHIP,8P,TP,3.2x1.	1	S.A	
....4	RA120	2011-000881	R-NET;33ohm,5%,1/16W,L,CHIP,8P,TP,3.2x1.	1	S.A	
....4	RA121	2011-000881	R-NET;33ohm,5%,1/16W,L,CHIP,8P,TP,3.2x1.	1	S.A	
....4	RA122	2011-000881	R-NET;33ohm,5%,1/16W,L,CHIP,8P,TP,3.2x1.	1	S.A	
....4	C100	2203-000189	C-CER,CHIP;100nF,+80-20%,25V,Y5V,1608	1	S.A	
....4	C102	2203-000189	C-CER,CHIP;100nF,+80-20%,25V,Y5V,1608	1	S.A	
....4	C103	2203-000189	C-CER,CHIP;100nF,+80-20%,25V,Y5V,1608	1	S.A	
....4	C104	2203-000189	C-CER,CHIP;100nF,+80-20%,25V,Y5V,1608	1	S.A	
....4	C105	2203-000189	C-CER,CHIP;100nF,+80-20%,25V,Y5V,1608	1	S.A	
....4	C106	2203-000189	C-CER,CHIP;100nF,+80-20%,25V,Y5V,1608	1	S.A	
....4	C107	2203-000189	C-CER,CHIP;100nF,+80-20%,25V,Y5V,1608	1	S.A	
....4	C108	2203-000189	C-CER,CHIP;100nF,+80-20%,25V,Y5V,1608	1	S.A	
....4	C110	2203-000189	C-CER,CHIP;100nF,+80-20%,25V,Y5V,1608	1	S.A	
....4	C111	2203-000189	C-CER,CHIP;100nF,+80-20%,25V,Y5V,1608	1	S.A	
....4	C112	2203-000189	C-CER,CHIP;100nF,+80-20%,25V,Y5V,1608	1	S.A	
....4	C113	2203-000189	C-CER,CHIP;100nF,+80-20%,25V,Y5V,1608	1	S.A	
....4	C114	2203-000189	C-CER,CHIP;100nF,+80-20%,25V,Y5V,1608	1	S.A	
....4	C115	2203-000189	C-CER,CHIP;100nF,+80-20%,25V,Y5V,1608	1	S.A	
....4	C116	2203-000189	C-CER,CHIP;100nF,+80-20%,25V,Y5V,1608	1	S.A	
....4	C117	2203-000189	C-CER,CHIP;100nF,+80-20%,25V,Y5V,1608	1	S.A	
....4	C121	2203-000189	C-CER,CHIP;100nF,+80-20%,25V,Y5V,1608	1	S.A	
....4	C122	2203-000189	C-CER,CHIP;100nF,+80-20%,25V,Y5V,1608	1	S.A	
....4	C123	2203-000189	C-CER,CHIP;100nF,+80-20%,25V,Y5V,1608	1	S.A	
....4	C124	2203-000189	C-CER,CHIP;100nF,+80-20%,25V,Y5V,1608	1	S.A	
....4	C125	2203-000189	C-CER,CHIP;100nF,+80-20%,25V,Y5V,1608	1	S.A	
....4	C126	2203-000189	C-CER,CHIP;100nF,+80-20%,25V,Y5V,1608	1	S.A	
....4	C127	2203-000189	C-CER,CHIP;100nF,+80-20%,25V,Y5V,1608	1	S.A	
....4	C128	2203-000189	C-CER,CHIP;100nF,+80-20%,25V,Y5V,1608	1	S.A	

5. Exploded View & Part List

Level	Location No.	Code No.	Description & Specification	Q'ty	SA/SNA	Remark
....4	C608	2203-000189	C-CER,CHIP;100nF,+80-20%,25V,Y5V,1608	1	S.A	
....4	C610	2203-000189	C-CER,CHIP;100nF,+80-20%,25V,Y5V,1608	1	S.A	
....4	C611	2203-000189	C-CER,CHIP;100nF,+80-20%,25V,Y5V,1608	1	S.A	
....4	C612	2203-000189	C-CER,CHIP;100nF,+80-20%,25V,Y5V,1608	1	S.A	
....4	C613	2203-000189	C-CER,CHIP;100nF,+80-20%,25V,Y5V,1608	1	S.A	
....4	C614	2203-000189	C-CER,CHIP;100nF,+80-20%,25V,Y5V,1608	1	S.A	
....4	C615	2203-000189	C-CER,CHIP;100nF,+80-20%,25V,Y5V,1608	1	S.A	
....4	C616	2203-000189	C-CER,CHIP;100nF,+80-20%,25V,Y5V,1608	1	S.A	
....4	C620	2203-000189	C-CER,CHIP;100nF,+80-20%,25V,Y5V,1608	1	S.A	
....4	C621	2203-000189	C-CER,CHIP;100nF,+80-20%,25V,Y5V,1608	1	S.A	
....4	C622	2203-000189	C-CER,CHIP;100nF,+80-20%,25V,Y5V,1608	1	S.A	
....4	C704	2203-000189	C-CER,CHIP;100nF,+80-20%,25V,Y5V,1608	1	S.A	
....4	C708	2203-000189	C-CER,CHIP;100nF,+80-20%,25V,Y5V,1608	1	S.A	
....4	C717	2203-000189	C-CER,CHIP;100nF,+80-20%,25V,Y5V,1608	1	S.A	
....4	C757	2203-000189	C-CER,CHIP;100nF,+80-20%,25V,Y5V,1608	1	S.A	
....4	C915	2203-000189	C-CER,CHIP;100nF,+80-20%,25V,Y5V,1608	1	S.A	
....4	C901	2203-000204	C-CER,CHIP;100nF,10%,25V,X7R,2012	1	S.A	
....4	C902	2203-000204	C-CER,CHIP;100nF,10%,25V,X7R,2012	1	S.A	
....4	C903	2203-000204	C-CER,CHIP;100nF,10%,25V,X7R,2012	1	S.A	
....4	C322	2203-000257	C-CER,CHIP;10nF,10%,50V,X7R,1608	1	S.A	
....4	C715	2203-000257	C-CER,CHIP;10nF,10%,50V,X7R,1608	1	S.A	
....4	C916	2203-000257	C-CER,CHIP;10nF,10%,50V,X7R,1608	1	S.A	
....4	C2001	2203-000405	C-CER,CHIP;0.18nF,5%,50V,C0G,1608	1	S.A	
....4	C315	2203-000405	C-CER,CHIP;0.18nF,5%,50V,C0G,1608	1	S.A	
....4	C718	2203-000405	C-CER,CHIP;0.18nF,5%,50V,C0G,1608	1	S.A	
....4	C759	2203-000604	C-CER,CHIP;22nF,10%,25V,X7R,1608	1	S.A	
....4	C722	2203-000715	C-CER,CHIP;3.3nF,10%,50V,X7R,1608	1	S.A	
....4	C755	2203-000798	C-CER,CHIP;33nF,10%,16V,X7R,TP,1608,-	1	S.A	
....4	C316	2203-000872	C-CER,CHIP;0.0030nF,0.25pF,50V,C0G,1608	1	S.A	
....4	C317	2203-000872	C-CER,CHIP;0.0030nF,0.25pF,50V,C0G,1608	1	S.A	
....4	C751	2203-001103	C-CER,CHIP;6.8nF,10%,50V,X7R,1608	1	S.A	
....4	C314	2203-001126	C-CER,CHIP;0.68nF,10%,50V,X7R,1608	1	S.A	
....4	C745	2203-002793	C-CER,CHIP;1000nF,+80-20%,25V,Y5V,2012	1	S.A	
....4	C756	2203-002793	C-CER,CHIP;1000nF,+80-20%,25V,Y5V,2012	1	S.A	
....4	C714	2203-005005	C-CER,CHIP;100nF,10%,16V,X7R,1608	1	S.A	
....4	C721	2203-005005	C-CER,CHIP;100nF,10%,16V,X7R,1608	1	S.A	
....4	C750	2203-005005	C-CER,CHIP;100nF,10%,16V,X7R,1608	1	S.A	
....4	C760	2203-005005	C-CER,CHIP;100nF,10%,16V,X7R,1608	1	S.A	
....4	C762	2203-005005	C-CER,CHIP;100nF,10%,16V,X7R,1608	1	S.A	
....4	C744	2203-005249	C-CER,CHIP;100nF,10%,50V,X7R,1608	1	S.A	
....4	C746	2203-005249	C-CER,CHIP;100nF,10%,50V,X7R,1608	1	S.A	
....4	C701	2203-005261	C-CER,CHIP;1000nF,10%,25V,X7R,3216	1	S.A	
....4	C748	2203-006361	C-CER,CHIP;10000nF,10%,10V,X5R,2012	1	S.A	
....4	C749	2203-006361	C-CER,CHIP;10000nF,10%,10V,X5R,2012	1	S.A	
....4	C761	2203-006361	C-CER,CHIP;10000nF,10%,10V,X5R,2012	1	S.A	
....4	C763	2203-006361	C-CER,CHIP;10000nF,10%,10V,X5R,2012	1	S.A	
....4	C752	2402-001160	C-AL,SMD;330UF,20%,16V,WT,TP,1008	1	S.A	
....4	C764	2402-001160	C-AL,SMD;330UF,20%,16V,WT,TP,1008	1	S.A	
....4	C500	2402-001178	C-AL,SMD;10uF,20%,16V,WT,TP,4.3x4.3x5.8m	1	S.A	
....4	C520	2402-001178	C-AL,SMD;10uF,20%,16V,WT,TP,4.3x4.3x5.8m	1	S.A	
....4	C544	2402-001178	C-AL,SMD;10uF,20%,16V,WT,TP,4.3x4.3x5.8m	1	S.A	

5. Exploded View & Part List

Level	Location No.	Code No.	Description & Specification	Q'ty	SA/SNA	Remark
...4	C540	2409-001035	C-ORGANIC;10uF,20%,10V,LZ,TP,5.4x4.3x4.3	1	S.A	
...3	T0066	BP62-00016B	HEAT SINK-ES;SUNRAY,A6063,T2.0,36.2,36.2	1	S.N.A	
0.1		BN91-01725A	ASSY SHIELD-SQH;LNT5271FX/*	1	S.N.A	
.2	T0081	6002-001294	SCREW-TAPPING;BH,+,,M4,L16,ZPC(BLK)	4	S.A	
.2	M0081	6003-000115	SCREW-TAPTITE;BH,+ ,B,M3,L6,ZPC(BLK),SWRC	4	S.A	
.2	M0081	6003-000115	SCREW-TAPTITE;BH,+ ,B,M3,L6,ZPC(BLK),SWRC	4	S.A	
.2	M0081	6003-000115	SCREW-TAPTITE;BH,+ ,B,M3,L6,ZPC(BLK),SWRC	6	S.A	
.2	M0081	6003-000115	SCREW-TAPTITE;BH,+ ,B,M3,L6,ZPC(BLK),SWRC	6	S.A	
.2	M0081	6003-000337	SCREW-TAPTITE;BH,+ ,S,M4,L10,ZPC(BLK),SWR	4	S.A	
.2	M0081	6003-000337	SCREW-TAPTITE;BH,+ ,S,M4,L10,ZPC(BLK),SWR	1	S.A	
.2	M0081	6003-000337	SCREW-TAPTITE;BH,+ ,S,M4,L10,ZPC(BLK),SWR	1	S.A	
.2	M0081	6003-000337	SCREW-TAPTITE;BH,+ ,S,M4,L10,ZPC(BLK),SWR	2	S.A	
.2	M0081	6003-000337	SCREW-TAPTITE;BH,+ ,S,M4,L10,ZPC(BLK),SWR	10	S.A	
.2	M0081	6003-001188	SCREW-TAPTITE;BH,+ ,-,B,M4,L10,ZPC(WHT),S	1	S.N.A	
.2	M0081	6003-001188	SCREW-TAPTITE;BH,+ ,-,B,M4,L10,ZPC(WHT),S	6	S.N.A	
.2	M0081	6003-001188	SCREW-TAPTITE;BH,+ ,-,B,M4,L10,ZPC(WHT),S	2	S.N.A	
.2	M0081	6003-001188	SCREW-TAPTITE;BH,+ ,-,B,M4,L10,ZPC(WHT),S	2	S.N.A	
.2	M0081	6003-001188	SCREW-TAPTITE;BH,+ ,-,B,M4,L10,ZPC(WHT),S	4	S.N.A	
.2	M0081	6003-001188	SCREW-TAPTITE;BH,+ ,-,B,M4,L10,ZPC(WHT),S	2	S.N.A	
.2	M0081	6003-001439	SCREW-TAPTITE;BH,+ ,-,S,M4,L8,ZPC(WHT),SW	1	S.N.A	
.2	M0081	6006-001096	SCREW-TAPTITE;BH,+ ,WP,B,M4.0,L12,ZPC(BLK	4	S.N.A	
.2	M0081	6006-001096	SCREW-TAPTITE;BH,+ ,WP,B,M4.0,L12,ZPC(BLK	4	S.N.A	
.2	M0081	6006-001096	SCREW-TAPTITE;BH,+ ,WP,B,M4.0,L12,ZPC(BLK	5	S.N.A	
.2	M2893	BN39-00674A	LEAD CONNECTOR;LNR469DX/XAA,UL1007#26,5P	1	S.A	
.2	M2893	BN39-00763A	LEAD CONNECTOR;LNS4696DX,UL3239#24,UL/CS	1	S.A	
.2	M2893	BN39-00764A	LEAD CONNECTOR;LNS4696DX,UL3239#24,UL/CS	1	S.A	
.2	M2893	BN39-00802F	LEAD CONNECTOR;LE46S86BDX,UL1007#26,24PI	1	S.A	
.2	M2893	BN39-00830A	LEAD CONNECTOR;LNT4642HX/XAA,UL1061#28,7	1	S.A	
.2	M0174	BN44-00184A	IP BOARD;SIP52,52"Peony,31mA,85mA,150Hz,	1	S.A	
.2	M0115	BN61-03336A	BRACKET-STAND LINK;46 PEONY,SECC,T1.6	1	S.N.A	
.2		BN61-03403A	HOLDER-WALL;PEONY 46,HIPS V0,BK500	2	S.N.A	
.2	M0146	BN61-03414A	BRACKET-PANEL TOP;PEONY52,SECC T1.2	2	S.N.A	
.2	M0596	BN96-05176A	ASSY MISC P-FLAT CABLE;PS50Q96HDX,600MM	1	S.A	
.2	T0275	BN96-05490A	ASSY MISC P-INLET;LE52M87BDX/XEC,300/300	1	S.N.A	
.2	T0447	BN96-05876A	ASSY BRACKET P-PANEL;PEONY,52,SECC	1	S.N.A	
...3	M0081	6003-001188	SCREW-TAPTITE;BH,+ ,-,B,M4,L10,ZPC(WHT),S	1	S.N.A	
...3	M0081	6003-001188	SCREW-TAPTITE;BH,+ ,-,B,M4,L10,ZPC(WHT),S	1	S.N.A	
...3	M0081	6003-001188	SCREW-TAPTITE;BH,+ ,-,B,M4,L10,ZPC(WHT),S	2	S.N.A	
...3		BN61-03344A	BRACKET-PANEL BOTTOM;52 PEONY,SECC,T1.6	1	S.N.A	
...3		BN61-03431A	BRACKET-GUIDE POWER;LEFT PEONY 52,SECC,T	1	S.N.A	
...3		BN61-03435A	BRACKET-GUIDE MAIN;PEONY 52,SECC,T1.2	1	S.N.A	
...3		BN61-03436A	BRACKET-GUIDE POWER;RIGHT PEONY 52,SECC,	2	S.N.A	
.2	M0112	BN96-05886B	ASSY SHIELD P-PCB;PEONY,52,UO,KO,SECC,T0	1	S.N.A	
...3	T0603	BN63-03781A	SHIELD-PCB MAIN;PEONY 46,SECC,T0.5,NT	1	S.N.A	
...3		BN63-03783B	SHIELD-SMPS;PEONY 52,SECC,T0.5,NT	1	S.N.A	
.2	T0175	BN96-06039A	ASSY SPEAKER P;8ohm,Peony/Rose 46/52/57,	2	S.A	
.2	T0175	BN96-06040A	ASSY SPEAKER P;8ohm,Peony/Rose 46/52,Woo	1	S.A	
.2	M2893	BN39-00957B	LEAD CONNECTOR-LVDS;LNT4671FX,UL1571#30,	1	S.A	
.2	M2893	BN39-00958A	LEAD CONNECTOR-LVDS;LNT4071FX,UL1571#30,	1	S.A	
.2	M2893	BN39-00961A	LEAD CONNECTOR-LVDS;LNT4671FX,UL1571#30,	1	S.A	

5. Exploded View & Part List

Level	Location No.	Code No.	Description & Specification	Q'ty	SA/SNA	Remark
0.1		BN91-01726C	ASSY LCD-AMLCD;LNT5271FX/*	1	S.N.A	
..2	M0215	BN07-00447A	LCD-PANEL;LTA520HC03,52FHD 120HZ,10bit,5	1	S.A	
0.1	M0003	BN92-02844A	ASSY BOX;52F81,UO,PEONY	1	S.N.A	
..2		BN69-02011A	BOX-SET, IN;52F8/F9,CB,C-03,W807,L1867	1.02	S.N.A	
..2		BN69-02012A	BOX-SET, OUT;52F8,CB,DY-01,AB,YEL,C3,H94	1.02	S.N.A	
0.1	M0113	BN92-02846A	ASSY P/MATERIAL;52F81,ALL,-,-,PEONY,RO	1	S.N.A	
..2	T0376	6902-000001	BAG AIR;LDPE,T0.2,L1800,W1000,TRP,,,LDPE	0.025	S.N.A	
..2	T0376	6902-000061	BAG AIR;LDPE,T0.2,L1000,W500,TRP,,,	0.088	S.N.A	
..2	T0524	6902-000426	BAG PE;HDPE/NITRON,T0.015/T0.5,W1600,L14	1	S.N.A	
..2	T0214	AA61-20285A	HOLDER-BOX;CTV,PP,NTR,HB	2	S.N.A	
..2	T0172	AA69-02609A	BAND-PP;-,-,PP,-,W18,-,CLEA,1G,-,-	5.7	S.N.A	
0.1	M0019	BN92-02879C	ASSY LABEL;LNT4671FX/*	1	S.N.A	
0.1	M0045	BN92-02880C	ASSY ACCESSORY;LNT5271FX/XAA	1	S.N.A	
..2	M0045	BN96-06004A	ASSY ACCESSORY-MANUAL;LNT4071FX/XAA	1	S.A	
...3	T0524	6902-000110	BAG PE;LDPE,T0.05,W250,L400,TRP,28,2	1	S.N.A	
...3	ACCESSORY	AA68-00371C	MARK RECYCLE-CARD WARRANTY,06,;,SEA,W/P10	1	S.N.A	
...3	T0511	AA68-03242L	MANUAL FLYER-SAFETY GUIDE;comm,Samsung,E	1	S.N.A	
...3	T0238	AA68-03870C	MANUAL FLYER-REGISTRATION CARD;comm,Sams	1	S.N.A	
...3	T0238	AA68-03870D	MANUAL FLYER-REGISTRATION CARD;comm,Sams	1	S.N.A	
...3	T0511	BN68-01310A	MANUAL USERS;COMM,SAMSUNG,Eng/Fre/Spa,N.	1	S.N.A	
...3	ACCESSORY	BN68-01311A	MANUAL FLYER-QSG;COMM,SAMSUNG,English,N.	1	S.N.A	
..2	M0045	BN96-06004D	ASSY ACCESSORY-CABLE;LNT5271FX/XAA	1	S.A	
...3	T0268	3903-000144	CBF-POWER CORD;DT,US,BP3/Y,U(IEC C13-RA)	1	S.A	
...3	T0524	6902-000110	BAG PE;LDPE,T0.05,W250,L400,TRP,28,2	1	S.N.A	
...3	T0074	BN59-00599A	REMOCON;Bordeaux plus,TM87C,SAMSUNG28P+E	1	S.A	
...3	ACCESSORY	BN63-01798A	CLOTH-CLEAN;RE40**,CLOTH,180,200,RHCM	1	S.N.A	
...3	T0531	BN63-03799A	COVER-BOTTOM;PEONY 52,HIPS,V0,BK500	1	S.N.A	
...3		BN61-03392B	BRACKET-GUIDE POWER;PEONY 40,SECC T1.2,L	1	S.N.A	